Entertainment—Pages 17-19 | Home Building—Page 15 | Full Week's TV—Page 21 | Books—Page 16

ROTO MAGAZINE COLOR 15¢

WEEKEND EDITION

16 PAGES COMICS 15¢

Weather: Cloudy, Scattered Showers

Victoria Daily Times

TODAY'S NEWS TODAY PHONE 382-3131

85th Year, No. 245 ★★ VICTORIA, B.C., SATURDAY, MARCH 29, 1969—92 PAGES PRICE: 15 CENTS



POLICE PUSH demonstrators back as march on McGill campus threatens to get out of hand Friday night. Demonstration in favor of turning McGill into French language college was kept under control by heavy cordon of police. Forty-one persons were arrested, 18 injured. (CP Wirephoto)

Police Quell Outbreaks At McGill Demonstration

By STAN McDOWELL,
Times Ottawa Bureau

MONTREAL — The march on McGill that was to "bring down the Bastille" sputtered out early today in a spree of window-smashing and trash-basket arson by gangs of roving teenagers.

The leaders of the demonstration, president Raymond Lemieux of the unilingualist Ligue pour l'integration scolaire, and Stanley Gray, suspended McGill university political science lecturer, took refuge behind police lines when violence began briefly to break out of control.

The promised alliance of students and workers never came off.

Both the Confederation of National Trade Unions and the Montreal Labor Council gave the march their blessing but no more than a handful of marchers.

MOSTLY JUNIORS

The vast majority of the 6,000 to 8,000 demonstrators came from Quebec's system of junior colleges, many of them bussed in from as far away as the Quebec City area and Hull.

Lemieux, Gray, and other major figures in the demonstration had insisted that if there was violence it would come from the police.

There was violence, but it was not from the police.

The cordon of Montreal city police across McGill University's Roddick Gates at the main Sherbrooke Street entrance — many of them very young and with the eyes of scared boys — stood rock-solid under a barrage of cans, the occasional bottle, burning trash, placards, and broken hockey sticks thrown like spears while Lemieux and Gray sheltered behind them out of their followers' throwing range.

FIERY WEAPON

One demonstrator, easily identified by his crash helmet lettered in white with D. H. Lawrence's favorite four-letter word, set a heavy-handled placard on fire, waited until it was burning well and then threw it from a range of less than three yards at a policeman's face.

A half hour later the same demonstrator screamed "gestapo" and "brutality", when another policeman pushed him lightly on the shoulder and said "please move along."

Reporters covering the march and demonstration were unanimous in finding the police work cool, efficient, and often actually courteous.

A minority of the demonstrators, some of them familiar faces from the St. Jean Baptiste night riots when Prime Minister Trudeau's life was threatened, were clearly working to provoke an angry police charge.

ONE-MAN TARGET

They would pick one man as a target, toss projectiles at his face and firecrackers under his legs, and then send one of their supporters up front to talk to him:

"How much do the English pay you to sell out to them? Stinking sellout. It's nauseating. You're so scared I can smell it from here. Better go change your pants."

When the police finally moved, after close to two hours of this confrontation, they cut across Sherbrooke Street in front of the gates in a tight wedge, moving slowly enough to give demonstratos time to get out of their way, and cutting the crowd in two.

WEDGE ATTACK

From there they drove the demonstrators back in both directions, always moving slowly enough to keep down panic, and splitting the crowds again at intersections to drive parts of it up and down the cross streets.

Some 1,000 demonstrators managed to work their way into

Continued on Page 36



WOOLLIAMS
. . . a cabinet leak?

Ministers Must Quit, Says Tory

OTTAWA (CP) — Conservative MP Eldon Woolliams said Friday that Transport Minister Hellyer and Rural Development Minister Jean Marchand should resign if they leaked information about the new Montreal airport before the decision was announced in the Commons.

Mr. Woolliams said in the Commons that his information was that the two ministers prepared videotape recordings of the airport announcement prior to the time the airport announcement was made in the Commons Thursday.

He spoke of the possibility of land speculation and compared the premature announcement of such an event with a leak of tax measures prior to a budget speech.

In Toronto, the Globe and Mail reported that Mr. Marchand confirmed outside the Commons Friday that he and Mr. Hellyer taped the announcement last weekend, five days before it was announced in the House.

In Hamilton, Mr. Hellyer Friday refused comment on Conservative demands for an inquiry into the matter and said he would have nothing to say until he makes a statement in the Commons.

Speaker Lucien Lamoureux held the whole matter in abeyance until he could hear statements by the two ministers.

Montreal Man Dies In Fire; Arson Probe

MONTREAL (CP) — One man is dead, four persons are in hospital and an arson investigation is under way following a five-alarm fire that raged through a downtown four-storey apartment block early today.

The man's body was recovered after the blaze was brought under control. His identity was not immediately released.

Fire department authorities said they suspect arson and an investigation was launched immediately.

Among the injured was a man who jumped out of a third-floor window and both of whose legs were broken. He also suffered burns all over his body.

A woman who jumped from a second-floor window suffered back injuries.

STAIRS COLLAPSE

The fire was believed to have started on the ground floor of the 60-unit wood-and-brick building. Flames raced to upper floors, causing stairways to collapse in showers of sparks and flaming timber and hampering rescue operations.

One policeman was overcome by smoke.

The fire occurred about two blocks from the scene of a lengthy demonstration against McGill University by about 6,000 persons demanding it should become a French-language institution.

After the evening demonstration several groups of demonstrators roamed the surrounding area setting fires in trash baskets and setting fire to the placards they had been carrying.

Miss Evett Boyer, building superintendent, said she apparently was the first to notice the blaze and ran through the corridors shouting warnings and pounding on doors.

INDEX

Ask The Times	13
Births, Deaths	25
Classified	25
Comics	45
Dear Abby	38
Financial	6, 7
Island	10
Mayse	13
Penny Saver	38
Sports	8, 9
Weather	2
Women	37, 38

STAGE COLLAPSES; 11 STUDENTS HURT

NEW WESTMINSTER (CP)—Eleven persons were taken to hospital Friday night after part of a temporary stage collapsed at a school during a choral performance.

Hospital officials said the 11, all believed to be students, were being treated for leg, chest and other injuries. They were members of the 250-strong Fraser Valley Christian Choral League.

A crowd of 600 watched in shock as the centre section of the bleacher-type stage collapsed at New Westminster secondary school.

Insurance Firms' Role Questioned

Russian Moderates In Saddle

By ANATOLE SHUB

MOSCOW (WP) — Moderate forces appeared to be gaining the ascendancy Friday in the broad Kremlin foreign policy reappraisal now believed to be under way.

These were some of the indicators:

● An authoritative editorial occupying half the front page of Pravda, devoted to the subject of communist unity, took a virtually Rumanian approach. There was no condemnation or even mention of China, West Germany, or Israel. The only attack on the United States was a reference to "the continuing armed aggression of the United States in Vietnam."

● Furthermore, Pravda defined as the "highest norms" or relations between communist parties "strict observance of (their) independence, equality and sovereign rights." This, again, is the position taken by the Rumanian, Italian and other European "heretic" parties.

(Pravda did not, however, include the final chord in the Rumanian litany — non-interference in the internal affairs of other parties and countries.)

'SEA OF PEACE'

● Soviet President Nikolai Podgomy in a speech Thursday night in Algiers reported in Friday evening's Izvestia, struck several notably moderate notes. Referring briefly to the presence of the U.S. Sixth Fleet in the Mediterannean, he drew the conclusion that "the Mediteranean Sea should become a sea of peace and quiet" — a rather different line from those Soviet propagandists who had been angrily justifying the presence of the Russian fleet.

● The Soviet press downgraded the departure Thursday of East German Communist chief Walter Ulbricht. Sovietskaya Rossiya, a newspaper often identified with Soviet party secretary Leonid Brezhnev, gave Ulbricht's departure the identical, brief display as that given the Belgian communist leader M. Driumeau. Ulbricht left here after three days, reportedly in a huff, without having seen Brezhnev, Podgorny or Premier Alexei Kosygin. Senior Soviet party secretary Mikhail Suslov, who likewise avoided Ulbricht after the first day of his visit, pointedly saw the Belgians off.



MACDONALD
. . . leads attack

Who Wrote Bill? Opposition Asks

By JOHN MIKA and JOHN SLINGER

Opposition members Friday night charged the government with using the Legislature's committee on auto insurance as a screen for the "real" committee of insurance industry representatives who helped draft the legislation brought in this week.

In debate on second reading Garde Gardom (L—Vancouver-Point Grey) and Alex Macdonald (NDP—Vancouver East contended that the insurance companies collect $75,000,000 yearly in prepaid premiums from British Columbia motorists and make major profits from investment of these funds.

Social Credit members rejected opposition calls to "hoist" the amendments to the Motor Vehicles and Insurance Acts until next session to give more time for study of the provisions introducing compulsory limited no-fault insurance and prohibition of lawsuits over $250 for collision repairs.

Before the bills passed in a division of 28 Socreds over 19 NDP and Liberals, Attorney-General Peterson claimed the average car owner should see at least 5 per cent and up to 21 per cent reduction in his current premiums.

MISLEADING

Opposition MLAs, however, claimed this was misleading and more persons would pay higher premiums as well as become involved in the headaches of mounting lawsuits in small debts courts.

Gardom said both the government and the insurance industry had been "less than whole-heartedly frank" in not disclosing to the public the large profits received on investments of pre-payments which really belong to the motorists.

"We say that those insurance companies should be made to pass on some of those investments rewards to the motorists who will be compelled by the law to buy private insurance policies," said Gardom.

"At the very least, they should be required to give every motorist a discount, computed on annual bank interest, on any pre-paid premium."

Macdonald used the point to argue for a government-operated plan.

"You are not putting British Columbia first," he charged the Socreds. "You are putting other countries first because that $75 million is social capital raised from this province and its should be invested back in British Columbia and used for the benefit of our people."

FACE INCREASE

Gardom said car owners face an increase of 18 to 25 per cent in their premium costs because the prohibition on lawsuits over $250 for collision repairs will force all drivers to buy collision policies at greatly increased prices.

He said the compulsory

Continued on Page 2

NEWS BRIEFS

Slide Tumbles Car

CASTLEGAR (CP)—A mudslide near this Kootenay community Friday night tumbled a car carrying the manager of the British Columbia Chamber of Commerce, his wife and young child 100 feet down an embankment. Reginald Clark of Port Coquitlam suffered back and leg injuries and was released from hospital. His wife, Mary, was in satisfactory condition with cuts and bruises. Their son Kelvin Russell, 3, was unhurt.

Protesters Fight

LONDONDERRY (Reuters) —Fighting broke out at a demonstration by 10,000 civil rights marchers today when a man wearing a crash helmet started waving a British flag. The protesters were seeking more rights for Northern Ireland's Roman Catholic minority.

UNDER $250 INSURANCE PERMITTED

B.C. drivers will be permitted to purchase supplementary insurance to cover less than $250 claims, Attorney-General Leslie Peterson announced in the legislature Friday.

He said he was not recommending that motorists purchase this additional coverage, but preferred they assumed this dollar risk on their own and took more care with their driving.

Rival Factions Clash In Anguilla Unrest

ANGUILLA — Opposing factions clashed bitterly Friday in Anguilla while waiting at the airport to meet Lord Caradon, Britain's United Nations representative.

British flags were torn, blows exchanged, and a girl had her dress torn off as a small group of demonstrators, singing "Rule Britainnia" and shouting "Lee (British Commissioner Anthony Lee) must stay" were set on by a much larger crowd.

The police eventually separated the two groups and restored some sort of order.

U.S. Begins Last Salute to Ike

WASHINGTON (CP) — The pageantry of state farewell blended with the private goodbye of family and friends today as the United States began a majesic final tribute to Dwight D. Eisenhower.

With military pomp, the body of the soldier and former president was borne to Washington National Cathedral to lie in repose until Sunday.

But before the public tribute, the wife, family and friends of the man called Ike gathered in a cloistered chapel for a brief and private service.

At the outset of a ceremonial journey, which will last for five days to end on the plains of Kansas, Eisenhower's body was carried in a hearse from a private funeral home to the cathedral.

There a U.S. marine band, brass glinting in the springtime sun, played Hail to the Chief, then God of our Fathers, as military pallbearers carried the coffin into the cathedral.

HUNDREDS GATHERED

Several hundred persons gathered at the funeral home and at the cathedral, watching in silence.

The flag draped over the coffin fluttered in the wind as a guard of honor carried it to the chapel, passing beneath an inscription which reads: The Way of Peace.

Mrs. Eisenhower, clinging to the arm of her son, John, followed the coffin down a short flight of steps into Bethlehem Chapel for the private service.

Among the mourners there: Grandson David and Julie Nixon Eisenhower; brothers Milton and Edgar, granddaughter Barbara Anne and her husband.

Master Sgt. John Moaney, long-time valet to Eisenhower, was there. So was Brig.-Gen. Robert Schultz, for years his military aide.

The privacy of that ceremony was a preface to the public corteges and rites, which Eisenhower himself had helped to plan.

TV TO COVER SOLEMNITIES

All networks plan coverage today of the motorcade to the Washington National Cathedral, where Eisenhower's body will lie in state, and of the cortege on Sunday from the cathedral to the Capitol rotunda, where the body will again lie in state.

Millions at home and abroad mourned the death of the man who led history's mightiest army to victory in Europe and his country through eight years of shaky but unbroken peace.

The 78-year-old soldier-statesman died Friday after a valiant fight against an 11-month siege of repeated heart attacks.

His life began in near-poverty but he became the most beloved American of modern times and a statesman whose stature was equalled only by Sir Winston Churchill and President Charles de Gaulle.

De Gaulle, who served under Eisenhower as leader of the Free French in the Second World War, announced he would attend the services. The French president will head the procession of perhaps 100 foreign leaders expected to pay final respect to Eisenhower at a solemn state funeral Monday.

A man who hated war and politics but excelled in both, Eisenhower died in Walter Reed Army Hospital where he had

Continued on Page 2



Th' gov'mint's takin' out a little election insurance on its insurance bill.

★ ★ ★

It's nice t' hear there's moderates in Moscow—presumin' they're moderate in th' right things.

★ ★ ★

It used t' be thet a protester c'd name y' what he wuz protestin' against.

. . . INSURANCE FIRMS

Continued from Page 1

package policy proposed by the government should be thrown out "because it won't work and quite frankly it will buy less votes than you have ever bought in your life."

Gardom, a member of the legislative committee on auto insurance, said it met 16 times and heard many witnesses to produce a good report which was "ignored and given lip service by the government.

FACADE CHARGED

"All the while, in the wings, the government had this bill ready and, quite frankly, made the committee a facade . . . and that's a pretty punk way to get people on committees.

"Where was the other, the real committee meeting? Where did this bill come from? Where did the insurance people sit?" he damanded.

Gardom also said the provision authorizing the cabinet to create a government insurance scheme on its own initiative was "another exercise in cabinet power the same as Bill 33 last year (authorizing the cabinet to order pulsory arbtiration of any labor dispute).

"It's like making the cabinet a presidium of the supreme soviet," he said.

"If the Socreds want to nationalize the auto insurance industry let's debate it right here and now. This kind of law-making is for the representatives of all the people, not just cabinet."

He said the public was not ready to abandon the tort (lawsuit) system and would be angered when it felt the impact of the prohibition against collision damage suits over $250.

PANIC PILL

"This is just Dr. Peterson's sugar-coated panic pill and once the icing falls off it's going to be a bitter pill for B.C.'s motorists because it's going to cost them thousands of dollars in higher premiums and also give free rein to industry permissiveness," said Gardom.

The same theme was presented by William Hartley (NDP — Yale-Lillooett) who argued for a government-sponsored insurance.

Hartley attacked the Socreds so vehemently he was warned at one point by Speaker William Murray that he would not be allowed to finish his speech if he continued breaking rules of debate.

"No wonder the insurance industry welcomes this legislation with open arms because it uses the compulsion of the state to force the public into contributing to the income of a section of private industry that has been condemned for price fixing and gouging for years," said Hartley.

"The public should also be aware that in the process of being compelled to contribute to the profits of the insurance industry, they are also being compelled to contribute to the campaign funds of the Social Credit party."

ORDERED TO WITHDRAW

When the speaker ordered him to withdraw, Macdonald protested that all MLAs should be free to argue that amendments to the Insurance Act could produce political campaign funds which would be a factor in the costs of car insurance.

When the speaker rejected Macdonald's arguments on Hartley's rights, Opposition Leader Robert Strachan announced the NDP would "accept the speaker's placing of restrictions on this debate but we feel it (Socred party funds) is part of the total package of insurance costs."

Murray remarked that he was not restricting debate, only applying the rules.

Hartley, resuming his speech, demanded to know how J. E. Burns of Toronto, president of the Insurance Bureau of Canada, accompanied by Gerald Cross, former legislative counsel in the attorney-general's department and now a private lawyer retained by the insurance industry, happened to know the legislation would be introduced last Monday.

(Burns flew here and was present with other industry representatives when Peterson introduced the legislation. But he was missing from the group of industry representatives who were in the galleries Friday when the bills got second reading.)

TIPPED OFF

"This is the bill the industry had been asking for and they were obviously tipped off by someone in the government so they could be on hand ready to say 'God Bless Bennett' and to mislead the public as to the alleged increased benefits and reduced costs," said Hartley.

Hartley said it was "immoral" that the motoring public would be compelled to buy policies which would see 40 cents of the premium dollar going to profits for the 188 private auto insurance companies operating in B.C.

Hartley then recalled that Minister without Portfolio Phil Gaglardi first challenged his right to sit on the insurance committee because he was an insurance agent and, after the speaker affirmed his right to serve on the committee, "he called out every time I've made a speech here: 'Are you still selling insurance?'

"Well an odd coincidence happened the day this bill was tabled in the house.

LOSES CONTRACT

"I received a letter from the insurance company with whom I am licensed, cancelling my contract as of April 1 this year.

"This no doubt will make him (Gaglardi) happy and possibly the insurance industry too but it is not going to stop me from advocating government insurance," said Hartley.

Several MLAs shouted "shame" when he revealed his firing and Strachan accused Gaglardi of being "partly responsible" for Hartley's dismissal.

"I think it is absolutely shocking and disgraceful that he has lost his position and his job solely because he is spokesman for his party in the field of auto insurance," exclaimed Gardom.

"I think the company concerned should be named in the house.

"That's not the type of business we want to have in this province," said Gardom.

(Hartley did not name the company which fired him.)

David Stupich (NDP — Nanaimo) said the government decision to exempt insurance companies from reimbursing hospitals and doctors for fees which could be collected from B.C. Hospital Insurance Service and medicare was not a reduction of costs as claimed by Peterson.

"We're not reducing this cost of the insurance business, we're just shifting it to the taxpayers," he said.

Other Liberal and NDP MLAs attacked the bills and several Socred backbenchers supported it before Attorney-General Peterson wound up the debate with rebuttal.

He slammed Hartley for attacking Cantell as "a dedicated and senior civil service" and demanded apology for accusing him of playing politics.

"I not only repudiate the charge but it reflects more on the individual who made the charge than it does on Mr. Cantell," he said.

Peterson said Gardom's request that the legislation be hoisted to next session is a switch on previous criticisms that the government "pigeonholed the Wootton report and now they are criticizing us for bringing in the bill too quickly."

He accused the "Liberal lawyers" of misleading the house about inconveniences and delays in motorists suing in small debts court for collision repairs without having to hire legal advice.

Peterson said serious delays and high costs exist in the present system which required motorists to go to Supreme Court and hire lawyers.

"You may have been speaking for the legal profession here today but I'm speaking for the people of this province," said Peterson over the protests of opposition MLAs.

O.C. SOCCER RESULTS

LONDON (CP)—Soccer results today in Britain:

ENGLISH FA CUP
(Semi-final)

Leicester 1, West Bromwich 0.

ENGLISH LEAGUE
Division I

Arsenal 0, Southamtpon 0.
Burnley 2, Tottenham 2.
Manchester City 3, Stoke 1.
Newcastle 2, Coventry 0.
Queen's Park Rangers 1, Liverpool 2.
West Ham 0, Manchester United 0.
Wolverhampton 0, Leeds 0.

Division II

Aston Villa 0, Derby 1.
Bristol City 1, Hull 1.
Carlisle 1, Crystal Palace 2.
Fulham 0, Oxford 1.
Huddersfield 0, Birmingham 0.
Middlesbrough 0, Cardiff 0.
Portsmouth 4, Charlton 1.
Preston 3, Bury 0.

Division III

Barnsley 2, Tranmere 2.
Luton 2, Leyton Orient 1.
Rotherham 1, Brighton 1.

Division IV

Bradford City 3, Scunthorpe 0.
Chesterfield 1, Brentford 2.
Peterborough 0, Rochdale 1.
Swansea 5, Lincoln 0

SCOTTISH LEAGUE
Division I

Arbroath 1, St. Johnstone 2.
Clyde 0, Hearts 1.
Dundee 0, Morton 2.
Dunfermline 2, Partick 0.
Falkirk 2, Dundee United 2.
Hibernian 1, Aberdeen 1.
Kilmarnock 2, Airdrieonians 1.
Rangers 2, Raith 1.
St. Mirren 0, Celtic 3.

Division II

Alloa 0, Dumbarton 1.
Berwick 0, Cowdenbeath 4.
Clydebank 2, Stenhousemuir 2.
East Fife 4, East Stirling 2.
Hamilton 2, Ayr United 2.
Montrose 0, Stirling 2.
Stranraer 1, Forfar 0.

IRISH FA CUP
(Semi-finals)

Ards 1, Coleraine 0.
Distillery 1, Glentoran 1.

IRISH LEAGUE
City Cup

Ballymena 3, Crusaders 1.
Bangor 2, Portadown 3

LONDON (CP)—British soccer scores Friday night:

ENGLISH LEAGUE
Division II

Millwall 2, Blackburn 2.

Division III

Hartlepools 1, Bristol R 0.
Oldham 2, Mansfield 2.
Reading 2, Walsall 2.

Division IV

Workington 1, Aldershot 0.
Wrexham 3, Southend 3.

AMATEUR INTERNATIONAL

Scotland 1, England 5.



LAST POST is sounded for former president Eisenhower at West Point, New York, as flag comes to half staff Friday. (AP Wirephoto)

. . . EISENHOWER

Continued from Page 1

been a patient since May.

President Nixon went into the seclusion of his Camp David, Md., retreat but will return Sunday when the body is borne by horse-drawn caisson through the streets of Washington to lie in state beneath the dome of the U.S. Capitol.

Unknown when the Second World War began, Eisenhower rose to command the mightiest armies ever assembled in battle through the invasion of Europe to his personal acceptance of the German surrender.

Elected president in 1952 and again in 1956—the only Republican in this century to win successive terms—Eisenhower, with his warm smile and simple words, brought reassuring confidence to a country beset with cold war crises and won, as just plain "Ike," a place in the hearts of millions.

Stricken by his first heart attack while still in his first term in 1955, Eisenhower survived that and eventually six more before congestive heart failure eroded his iron strength and he slid gently into death at 12:25 p.m. Friday.

His wife of more than half a century, Mamie Doud Eisenhower, was nearby when death came as were most other members of his family.

Nixon, who rushed to Walter Reed Army Hospital after the announcement, proclaimed a day of mourning Monday and ordered the U.S. flag flown at half staff around the world for 30 days.

WILL PAY TRIBUTE

After lying in state in the cathedral for a day, with the public allowed to pay tribute for eight hours, Eisenhower will pass by the White House for the last time Sunday.

His body will be carried to a horse-drawn caisson near the Ellipse, a spot south of the White House, to begin the solemn and measured procession up Constitution Avenue to the Capitol. The riderless horse with cavalry boots reversed in the stirrups—symbol of fallen military leaders since the days of Genghis Khan — will follow the casket.

It will be near sunset Monday, after the sad pageantry of the state funeral, when the body is borne by train out of aging Union Station near the Capitol to begin the long journey back to the Kansas plains.

Burial will be in the chapel of the Eisenhower Centre in Abilene, Kan., built on what was a cornfield in his childhood, within sight of the home he knew long ago.

Accompanying the coffin on the 1,000-mile ride to Kansas will be the general's widow, other members of the family, and a number of government officials.

The family decided no reporters would be allowed to accompany them and the train would not make any scheduled stops.

HATED WAR, POLITICS

Eisenhower reached his greatness in a career in two professions he openly disliked—war and politics.

His mother belonged to a pacifist religious sect and wept when he received his appointment to the U.S. military Academy.

He said once while in the army that he wanted only to see "people in my profession permanently out of a job."

"This damnable thing of war," Eisenhower once called it. And, even in the White House, he admitted he didn't like politics or politicians.

Eisenhower had served as a career army officer for more than a quarter of a century without spectacular success when the Second World War erupted. He led the troops that chased the Germans out of North Africa, then swept into Italy. By late 1943, he had become supreme commander of the Allied forces in Europe.

On an overcast day in June, 1944, his soldiers stormed the shores of France and knifed through Normandy in the D-Day invasion that signalled the end of the war in Europe less than a year later.

Eisenhower was there in the red schoolhouse at Rheims to accept Germany's surrender.

CALLED IKE BACK

Truman made him the army's chief of staff from 1945 to 1948 when he retired and became president of Columbia University. But Truman called him back later as commander of the North Atlantic Treaty Organization (NATO).

In 1952, wresting the Republican nomination from Robert Taft, Eisenhower swept to victory in the presidential election by 6,600,000 votes over Adlai Stevenson, the Democratic candidate.

He won over Stevenson again in 1956 by 9,500,000 votes—a record landslide until Johnson's victory four years ago over Barry Goldwater.

Eisenhower's era as president was pocked with crises, but the U.S. public never lost its confidence in the grandfatherly golfer and leader it loved.

Eisenhower brought an end to the Korean War after pledging in the 1952 election campaign: "I will go to Korea."

He saw the U.S. grow from 48 to 50 states. The man he named as chief justice—Earl Warren—guided the Supreme Court to its historic decision on school desegregation. And Eisenhower sent troops into Little Rock, Ark., to back it up.

CAUGHT IN LIE

But at the same time the Soviet Union crushed a revolt in Hungary. Cuba came under leadership of Fidel Castro. Russia won the race to reach space with Sputnik I. Eisenhower was caught in an embarrassing lie after the U-2 spy plane was downed in Russia, exploding plans for a summit meeting in his last months in office.

Quake Seeress Dies

SPOKANE (AP) — Mrs. Elizabeth Steen, 29-year-old Spokane seeress who had predicted an earthquake for California next month, died Friday.

Doctors said cause of death was a heart attack but that Mrs. Steen had been ill for some time with Collogan's disease. The ailment involves deterioration of the body's connective tissue.

She came to Spokane last November from the San Francisco area. The move here with her husband and children was based on her forecast of an earthquake for the Pacific coast sometime in April.

Mrs. Steen had been the subject of articles in national magazines after predicting Martin Luther King would be shot to death April 6, 1968. He was killed in Memphis, Tenn., last April 4.

Guerrillas Killed

LUANDA, Angola (AFP) — Portuguese forces in Angola killed 15 guerrillas and wounded six others in a series of clashes in the Portuguese West African territory between March 16 and 22, a military communique said here Friday. The government suffered only 11 men wounded, it said, but four civilians were reported killed and one wounded.

NEW!
DATSUN
1000



2 or 4-door deluxe sedans

- high-performance 62 HP engine
- top speed 84 MPH
- 35-40 MPG
- 4-on-the-floor
- reclining bucket seats
- windshield washers
- back-up lights
- white wall tires
- factory undercoating
- locking gas cap
- all the extras are standard equipment
- easiest car in the world to park
- built-in 100,000 miles reliability

DATSUN From $1845

DAVID MOTORS LTD.
1101 YATES, AT COOK
PHONE 386-6168
— Growing With Victoria —

SPRING SALE
ALL STOCK REDUCED
UP TO 50%
Guitar Instruction Available
TALISMAN MUSIC CENTRE
939 YATES 384-9222

• INSIDE CITY HALL •

Growing Menace Of Parked Cars

By JIM HUME

Ald. Percy Frampton made a valiant bid to halt the "no parking" sign stride on Hillside Avenue last Thursday. In so doing he revealed, without actually saying so, that he travels that road rarely during rush hours.



Hume

With 14,000 cars a day trekking between Douglas and Shelbourne on the Hillside route and more to come since the Simpsons-Sears shopping centre opened — it has long been obvious that curbside cars, parked for hours at a time, were a growing menace.

The record of 31 accidents in 21 months is proof enough that the Victoria traffic department had to make a drastic move. It did on Thursday.

No Parking Areas

Parking is now banned on Hillside between Blackwood and Higgins; on the north side between Doncaster and Shakespeare; on the south side between the same two streets; on the south side between Scott and Shelbourne and west of Scott; on the north side west of Shelbourne and on the north side east of Shelbourne.

And so be it, Ald. Frampton's objections duly recorded, the move was long overdue.

The new restrictions will hurt the three-car owners who can't find enough room to park in their drive-ways. But somehow it's difficult to make that an issue.

A couple of weeks ago one of Vancouver's two daily newspapers picked up an exclusive on the people who might run on the Liberal ticket in the Greater Victoria area in the next provincial election.

At the risk of sounding smug, the Vancouver bombshell stating that Mayors Hugh Curtis, Hugh Stephen, and Ray Bryant and Ald. Ian Stewart, of Victoria were front runners was published in the Times about a year ago.

Up-Dating Picture

Just to up-date our mainland buddies in the writing game (and maybe give them another exclusive a few months from now) Stephen has fallen from favor as a strong politician; Curtis is the up-coming president of the Union of British Columbia Municipalities, is tired of people forecasting his future, and is young enough to have lots of time to wait; Bryant and Stewart are still interested.

And as a bonus, because we know they try hard, look for Speaker William Murray to pop up as a surprise Social Credit candidate for the Victoria seat to be vacated by Public Works Minister W. N. Chant.

With all the forecasts saying Vancouver Island is going to drop into the sea April 4, along with most of the North American Pacific Coast, we may miss the louder explosion due April 10 at Oak Bay High School.

Just in case you haven't noticed April 10 is the date Oak Bay council has set for a public hearing on highrise apartments on the Victoria Riding Club site and a new shopping centre on Foul Bay Road.

Anticipates Event

Of even keener interest to the parties thinking of attending that meeting is the fact that 1925 Foul Bay Road, right on the shopping centre site, is already falling to the wreckers hammer.

Now, now, Mayor Fred Hawes, wouldn't it have been nicer to wait until after the public hearing and the formal, final council decision, before site clearing started?

Or is it regarded as normal to clear a proposed building site prior to both public hearing and the final council motion to rezone property?

Oak Bay isn't alone in putting the cart before the horse.

Victoria holds its preliminary zoning bylaw readings, then calls a public hearing, and then, on the same day, moves final passage of the bylaw.

That's what happened last Thursday when four zoning bylaws were up for final reading. Fortunately, good sense prevailed and two of the four were tabled for further study and decision.

But it doesn't change the rather shaky system which permits people to protest about an hour before a decision is due.

In Saanich they do it the other, and better way. They hold their public hearing, let members of council consider the gripes, and then start the bylaw procedure moving.

Generally speaking Saanich learns from the city. In this case the city can pick up a point or two.

Now that squealing tire drivers can lose five demerit points after conviction maybe the Motor Vehicles Branch will tell us how many points former Highways Minister P. A. Gaglardi lost on his last speeding conviction.

Or didn't you hear that Flying Phil did it again in a couple or so weeks ago in Victoria?

Nothing serious, just a mite fast.

WEATHER SYNOPSIS

The ridge of high pressure over the B.C. coast will shift inland today as a low pressure centre 900 miles southwest of Vancouver Island approaches the province. Cloudiness will increase along the coast tonight with isolated showers on Sunday.

Over the interior skies will become cloudy Sunday afternoon as the moist Pacific air pushes inland.

DOMINION PUBLIC WEATHER OFFICE
9 A.M. FORECASTS
Valid until midnight Sunday

Victoria: Becoming cloudy tonight. Mainly cloudy with a few isolated showers Sunday. Winds light except easterly 15 overnight. Low tonight and high Sunday, 40 and 55.

East Coast: Becoming cloudy tonight. Mainly cloudy with a few isolated showers on Sunday. Winds becoming southeast 15 tonight. Low tonight and high Sunday at Nanaimo, 35 and 55.

West Coast: Becoming cloudy tonight. Cloudy with a few showers on Sunday. Winds becoming southeast 15 this afternoon and shifting to southwest 15 Sunday afternoon. Low tonight and high Sunday at Tofino, 40 and 52; Port Hardy, 38 and 50.

Vancouver: Becoming cloudy tonight. Mainly cloudy with a few isolated showers Sunday. Winds becoming southeast 15 tonight. Low tonight and high Sunday at Vancouver, 40 and 52.

TEMPERATURES YESTERDAY

	Max.	Min.	Prcp.
Victoria	59	39	Nil
Normal	52	40	--
ONE YEAR AGO			
Victoria	49	39	.29
ACROSS THE CONTINENT			
St. John's	42	27	--
Halifax	44	27	--
Montreal	41	35	--
Ottawa	42	35	--
Toronto	46	26	--
Port Arthur	31	1	--
Winnipeg	0	—14	--
Regina	2	—19	--
Saskatoon	2	—17	--
Medicine Hat	19	8	.01
Lethbridge	29	15	.03
Calgary	15	11	.01
Edmonton	10	3	.01
Penticton	61	30	--
Kimberley	59	22	--
Kamloops	64	30	--
Vancouver	55	38	--
New Westminster	38	60	--
Prince Rupert	48	28	--
Prince George	48	27	--
Nanaimo	60	30	--
Whitehorse	34	28	.01
Fort St. John	15	8	.02
Seattle	61	42	--
Portland	73	38	--
San Francisco	63	47	--
Los Angeles	63	55	--
Chicago	51	17	.03
New York	49	41	--

World temperatures based on observations taken at midnight PST: London 36, Rome 43, Berlin 32, Stockholm 25, Madrid 34, Tokyo 46.

U.S. temperatures for Friday: Anchorage 40, 28; Las Vegas 82, 51; Phoenix 88, 50; Washington 58, 44; Honolulu 79, 65; Miami 69, 67; Palm Springs 97, 68.

CITY'S WEATHER RECORD

Sunshine, March	182.8 hrs.
Last March	86.7 hrs.
Normal (30 years)	132.0 hrs.
Sunshine, 1969	353.5 hrs.
Last year	307.4 hrs.
Normal (30 years)	298.7 hrs.
Precip., March	1.92 ins.
Last March	3.12 ins.
Normal (30 years)	1.97 ins.
Precip., 1969	6.13 ins.
Last year	9.86 ins.
Normal (30 years)	9.58 ins.

Sunrise, Sunset Sunday
Sunrise 5:56 Sunset 18:41

Sunrise, Sunset Monday
Sunrise 5:54 Sunset 18:43

TIDES AT VICTORIA
(Pacific Standard Time)

	Time	Ht.	Time	Ht.	Time	Ht.	Time	Ht.
	H.M.	Ft.	H.M.	Ft.	H.M.	Ft.	H.M.	Ft.
29	03.05	7.7	07.30	7.0	10.25	7.0	18.35	2.8
30	02.35	7.5	07.25	6.5	11.25	6.9	19.10	3.0
31	02.25	7.4	07.50	5.7	12.45	6.9	19.40	3.4
1	02.20	7.4	08.15	4.7	13.55	6.9	20.10	4.0
2	02.25	7.6	08.50	3.7	14.55	6.9	20.40	4.7
3	02.45	7.8	09.30	2.7	16.00	6.8	21.20	5.5
4	03.05	8.1	10.15	1.8	17.00	6.8	21.55	6.2

TIDES AT FULFORD HARBOR
(Pacific Standard Time

	Time	Ht.	Time	Ht.	Time	Ht.	Time	Ht.
	H.M.	Ft.	H.M.	Ft.	H.M.	Ft.	H.M.	Ft.
29	03.30	10.3	09.40	7.9	12.50	8.2	20.00	3.6
30	03.55	10.1	09.40	7.3	14.10	8.4	20.45	3.8
31	04.05	10.0	09.50	6.5	15.20	8.6	21.25	4.2
1	04.15	10.0	10.15	5.5	16.10	8.9	22.05	4.8
2	04.25	10.0	10.45	4.4	17.10	9.2	22.40	5.6
3	04.40	10.1	11.15	3.3	18.15	9.5	23.15	6.5
4	05.00	10.2	11.50	2.3	19.10	9.8		

The Weather and You

By CARL RIBLET JR.

The Irish are a happy race. Perhaps one reason is that the weather doesn't bother an Irishman very much. He enjoys it, whatever it brings.

Once, on a spring Sunday, I was driven around Phoenix Park in Dublin as a drizzling rain soaked the greenery and washed the faces of the old Georgian houses. It was not a day for walking unless you were an Irishman. At a crosswalk we stopped for a bunch of 20 or 25 teen-age boys who were hiking with a priest. They were boys from an orphanage. Just about every one of those lads had a pleasant grin on his shining wet face as he sang out to us: "Grand day!"

Later, we drove to the place where the Irish kings are buried in County Wicklow. The rain still drizzled down, so we sat in the car and looked at the hundreds of Irishmen who were sightseeing in the ruins, either unaware of the dampness or not at all discomfited by it.

Specializing in Diamonds — Watches & Fine Jewelry



We've Cut the PRICE . . .
But Kept the Quality!

A sale price on a Grassie Diamond means that we have bought the gems at better than the prevailing market price—and also that we are taking a much smaller mark-up.

Special Purchase Sale of ¾ Carat Diamonds

Grassie's have good news for discriminating diamond shoppers! Our gem buyer scooped the market on a purchase of fifty-two large ¾ carat diamonds. Though not up to the quality standard of our regular imported stock, each of these stones is of good cut and color, and has all the blazing brilliance and beauty of much more expensive diamonds. They are large enough to make an exciting solitaire setting, or impressively centre a multistone ring (using smaller diamonds from your present jewelry pieces if you wish). Every purchase is covered by a Free Insurance Policy stating size, and appraised value of stone.

Choose your diamond,, Monday, at Grassie's and save 30%! Our reputation as pioneer diamond merchants in British Columbia since 1886 stands behind every diamond we sell.

Regular Value $750.00
WHILE THEY LAST ... $525.00 each

Convenient Budget Terms

You may trade-in your Grassie diamond at either of our Stores, anytime, for 100% value on a more expensive stone.

566 Seymour
685-2271
Vancouver

WM. Grassie LTD.

1209 Douglas
385-4431
Victoria

A Name You Can Trust

Open Five Days a Week—Friday until 9.00—Closed Wed.

Eisenhower in Peace and War Extolled by Friends, Foes

WASHINGTON (CP) — Wartime Allies and enemies, political friends and foes sent tributes from around the world to former president Dwight D. Eisenhower who died Friday.

Eisenhower once said he wanted to be remembered for his contributions to world peace and not for his command of the Allies armies that liberated Europe in the Second World War.

He was.

Said UN Secretary-General U Thant:

"He was a strong and practical supporter of the United Nations, where he is remembered especially for his initiative in promoting international co-operation in the peaceful uses of atomic energy."

The Queen said Eisenhower's death would be as keenly felt throughout the Commonwealth as in the United States.

She said he would be remembered as a "leader of the Allied forces and later . . . for his statemanship which did much to further the cause of understanding between our two countries."

SERVED UNDER IKE

President Charles de Gaulle, who served under Eisenhower as leader of the Free French during the war years, extolled the former president's military leadership.

"The name of Gen. Eisenhower remains gloriously tied to the victory of 1945, to which he contributed in a striking manner. For me, I see disappear with such sadness a dear companion in arms and a friend."

Prime Minister Trudeau sent a message to Mrs. Eisenhower saying all Canadians, "and especially his wartime comrades and his many friends in our country, have learned of his death with sorrow."

Trudeau also sent a message to President Nixon saying that Canadians "will long remember him with respect and affection for the high and invaluable service he rendered as supreme Allied commander in Europe . . . when Canadian forces fought under his command from the beaches of Normandy until the liberation of Europe was achieved."

Senator Paul Martin, government leader in the Senate, also paid tribute to Eisenhower's "fine qualities of humanity and manhood."

MARTIN PAYS TRIBUTE

"Canadians served under him," Martin said. "Canadians now respect his memory."

Of the millions mourning the death, none was more deeply grieved than his old comrade in arms, Field Marshal Viscount Montgomery. He said he could not bear to attend the funeral for fear of breaking down.

"Ike was a very great human being, utterly sincere and incapable of anything mean or underhand," said the 81-year-old British war hero. "He had only to smile at you and there was nothing you would not do for him."

Monty, as Eisenhower knew him, often differed with his wartime boss but they were close to the end.

"I am very, very upset," Montgomery said. "Ike was a great friend. He has now left me. Churchill has left me. All my friends are dying off. It is very sad."

At home, warm words came both from political allies and opponents.

Said Nixon:

"As long as men cherish their freedom, Dwight Eisenhower will stand with them, as he stood during war and peace: strong, confident and courageous.

"America will be a lonely land without him," said former president Lyndon B. Johnson, calling Eisenhower a "crusader for peace."

Former president Harry S. Truman counted among Eisenhower's greatest achievements his role in helping strengthen post-war Europe.

"Gen. Eisenhower and I became political opponents," Truman said in a statement, "but before that we were comrades in arms, and I cannot forget his services to his country and to Western civilization."

Pope Paul, in a message to Nixon, said he learned of the general's death with "deep sorrow," and added: "We offer our heartfelt condolences on the loss of this, your dear friend and mentor, and our sympathy to the nation. . . ."

RUSSIA HAD RESPECT

Soviet Deputy Foreign Minister Jacob Malik said Russia had "great respect" for Eisenhower, and described him as a "great soldier and statesman" who made "a great contribution to defeating Nazi Germany."

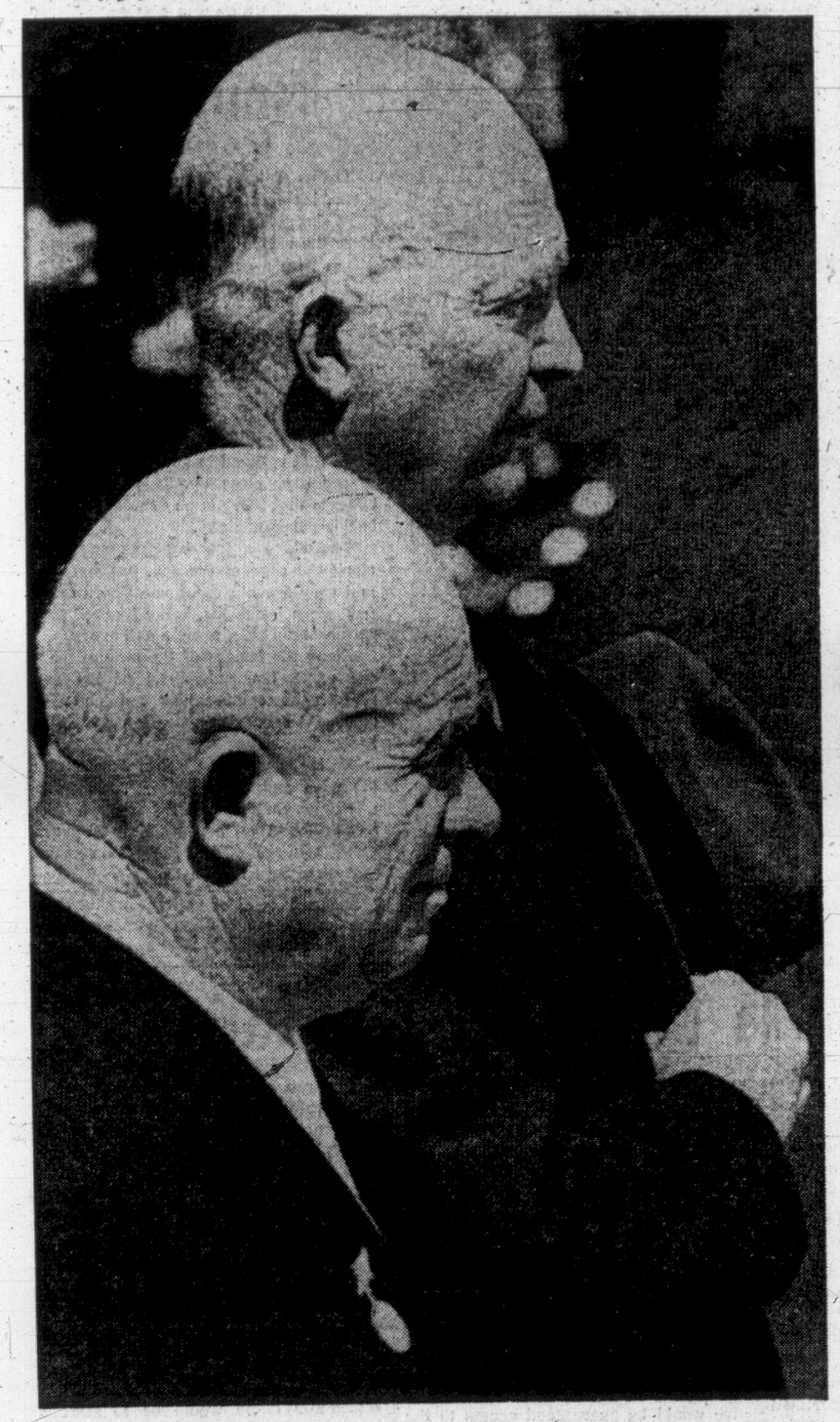
From Belgrade, President Tito of Yugoslavia sent cables of condolences to President Nixon and to Mrs. Eisenhower.

"We recall his personal contribution in promoting relations between our two countries," he said.

There were harsh words, however, from two Communist countries.

East Germany accused Eisenhower of being a stubborn defender of cold war politics.

In Havana, Cuban radio broadcasts noted that during the Eisenhower administration the Cuban sugar quota was ended, diplomatic relations with the United States were severed and the abortive Bay of Pigs invasion was conceived.



SUMMIT MEETING of former Soviet premier Nikita Khrushchev and the late president Eisenhower began on Sept. 15, 1959, as the two stand at attention for playing of national anthems as Khrushchev arrives at Washington airport. (AP Wirephoto)

Ike for President And Truman, Too

By EDWARD T. FOLLIARD

WASHINGTON (WP) — In a talk with Gen. Dwight D. Eisenhower at Gettysburg a year and eight months after he left the White House, he told me that President Harry S. Truman had talked to him and proposed an Eisenhower-Truman ticket for the 1948 election.

•

"Truman said that he would back me for president and that if I wanted him, he would run with me for vice president," Gen. Eisenhower recalled.

The old solider told me the story in his office on the Gettysburg college campus late in September of 1962. I had gone up there to interview him in connection with his 72nd birthday anniversary on Oct. 14 of that year.

"Of course," he told me, "you can't mention this until one or the other of us is dead."

I talked to Gen. Eisenhower about the matter a second time on Aug. 26, 1965, when he was approaching his 75th birthday anniversary. My assignment was to interview him and do a story on his late-in-life career as a writer.

•

"Where were you when President Truman made this offer to you?" I asked him, going back to our 1962 conversation.

"In his office at the White House," he said.

"I'll tell you why Truman made the offer," Gen. Eisenhower went on to say. "He was afraid of Gen. MacArthur — afraid that MacArthur would come back from Japan as a shining knight and run for the presidency."

•

Gen. McArthur, then Far East commander and doing an admirable job in conquered Japan, was an avowed Republican, and the Gallup poll showed that his stock was rising among Republicans who wanted to see him in the White House.

Gen. Eisenhower, who was soon to retire as chief of staff of the army, had never disclosed publicly what he was, a Republican or Democrat. But the gallup poll made clear in 1948 that "I Like Ike" sentiment was already powerful and widespread in the land.

Milk Producer Head

CHILLIWACK (CP) — The president of the Fraser Valley Milk Producers' Association, H. S. Berry of Langley, was acclaimed in office Friday for another term as head of the dairy farmers' co-operative.

APPOINTMENT



BERT SMITH

the newest member of the

DODGE BOYS

is Mr. Bert Smith who is well known in the Victoria sporting circles as well as the automobile business for many years, has joined the sales staff of NATIONAL CHRYSLER - DODGE and will be glad to show his many customers and friends the complete line of Chrysler—Dodge Chrysler Imports—Dodge Trucks —Dependable Used Cars now at

NATIONAL CHRYSLER DODGE
819 Yates • 384-8174

Behind-Scenes Deadlock Delays Security Debate on Middle East

UNITED NATIONS (CP) — A behind-the-scenes deadlock delayed the Security Council today as it sought to finish debate on an Israeli air raid into Jordan before Big Four talks on the Middle East open next week.

Council delegates said the African and Asian members had proposed that the council condemn Israel for the raid. The United States had counter-proposed that it also condemn "other acts of violence" and the resulting standoff was likely to extend the debate until Tuesday.

Neither side had yet submitted a formal resolution, and consultations on the form it should take held up the resumption of the debate in its third day.

The council had been called into session urgently on Thursday.

A draft resolution—drawn up by Pakistan, Algeria and Senegal at the request of Jordan—condemns Israel for an air attack against Jordan Wednesday during which 18 civilians were reported killed.

The draft form also warns Israel that any new attacks against Jordan would bring immediate punitive action by the UN.

In an effort to broaden the Afro-Asian draft, U.S. Ambassador Charles Yost said the council should condemn the Israeli attack on Es Salt "and all other acts of violence which continue so frequently and so recklessly to violate the ceasefire."

Jordan saw this as a clear but indirect reference to the activities of Arab guerrilla groups, which Israel claimed it was striking against Wednesday.

ATTACH A CONDITION

Diplomatic sources said the Afro-Asians were prepared to negotiate toward a unanimous resolution, but would in no circumstances accept any reference to the guerrilla movements.

Diplomatic sources said Soviet, U.S., British and French UN ambassadors would meet in New York Thursday to start talks on how to settle the 1967 Arab-Israeli war.

But in Cairo, the semi-official newspaper Al Ahram says Egypt has already rejected a U.S. proposal for peace submitted to the other three powers in preparation for the meeting.

The newspaper says Egyptian Foreign Minister Mahmoud Riad told UN peace envoy Gunnar V. Jarring the U.S. proposal did not conform with a Security Council resolution on peace passed in 1967. Al Ahram did not elaborate.

The U.S. plan is understood to have called for the Arabs and Israel to reach a voluntary contractual peace agreement.

The Big Four meetings are expected to continue for several months at the countries' missions in New York. Preliminary bilateral talks started Feb. 11.

Stable Wins Airline Case

VANCOUVER (CP) — Judgment for $35,000 was awarded in British Columbia Supreme Court Friday to the owners of a harness racing horse killed aboard an aircraft when it broke from its stall and endangered the plane and crew.

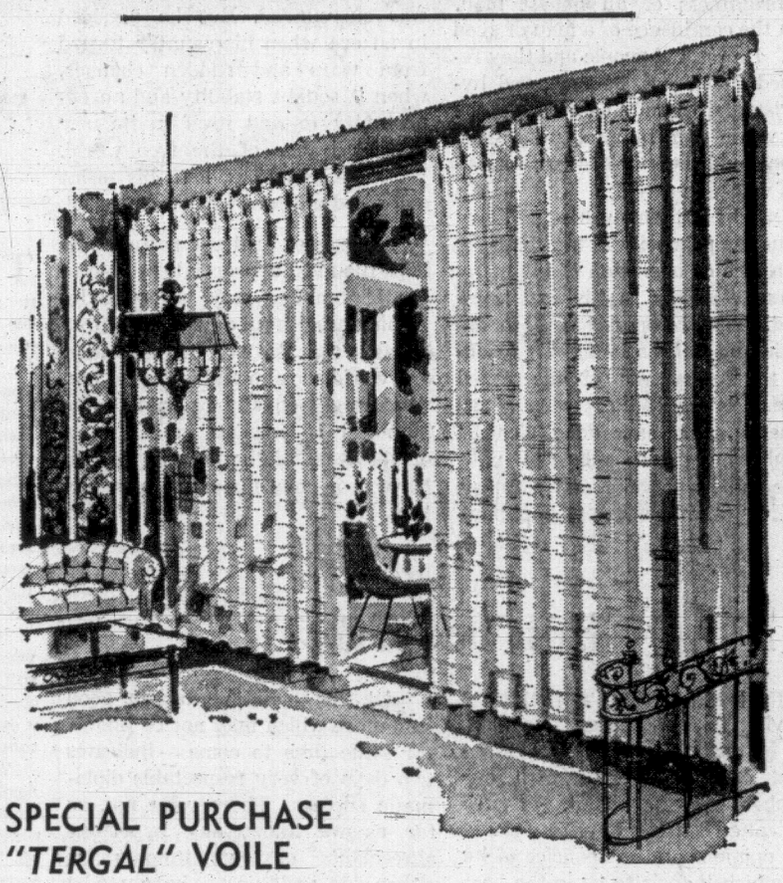
Mr. Justice Peter Seaton gave judgment in favor of United International Stables Ltd., against Pacific Western Airlines Ltd., for the loss of the stallion Venderford in May, 1965.

Reserve Now For EASTER at
BEACH ACRES
"Holiday Hub on Pleasure Island"
★ Modern Family Cottages
★ All Automatic Gas Appliances
★ Beautiful Sand Beach
★ Tennis Court
★ Scenic Off-Highway Seclusion
★ 40 Acres of Playground
★ Fishing, Riding, Golf Nearby
From $8.50 a Night
BEACH ACRES
R.R.1, Parksville, B.C.
Phone 248-3424

THERE'S MORE FOR YOU DOWNTOWN

Dress Up Your Windows . . . Add Elegance and Charm With Pinch-Pleated

SHEER DRAW CURTAINS



SPECIAL PURCHASE "TERGAL" VOILE

Standard is proud to offer Victoria Shoppers the supreme look of luxury for their windows. The beauty that is "Tergal" Voile in four widths and two lengths. Multiple widths are seamless and have deep 9" bottom hems and weights in corners. Just like having custom-made draperies instantly. Washable, drip dry . . . require little or no ironing. Pinch Pleated headings with slip-in hooks. White only.

Length	50" wide	75" wide	100" wide	150" wide
63"		22.89 pr.	29.89 pr.	45.89 pr.
84"	17.89 pr.	26.89 pr.	35.89 pr.	54.89 pr.

Specials in Quality Drapery Fabrics From Standard's Exciting Fourth Floor

Plain All Cotton
Heavy weight plain cotton drapery fabric that is preshrunk, vat-dyed, mercerized. Slight textured surface for interest. Beautiful colours include, Persimmon, Sage, Rust, Kelly, Pumpkin, Bronze, Blue, Natural, 48" wide.
Reg. 4.50 yd.
Special ____ 2.19 yd.

Textured Drapery Print
Reg. 4.95 yd.
Clearing heavy textured screen printed rayon and acetate drapery. Particularly attractive for bedroom use. 48" wide, assorted colours.
1.99 yd.

Plain Textured Fabrics
Assorted textured plain draperies reduced for quick clearance. Wonderful Values.
Reg. to 4.95 yd.
Special ____ 2.98 yd.

Plain Textured Fabrics
Novelty weaves for versatile wall-to-wall installations. Lovely group of interesting textures in a good choice of colours.
Reg. to 4.50 yd.
Special ____ 2.49 yd.

Printed Hopsack
Gay and colourful all-cotton hopsacks to bring a note of vivacity to your rooms. Many attractive patterns and colourings. 45" wide.
Reg. 2.25 yd.
Special ____ 1.79 yd.

Terylene Batiste
Freshen up your windows with soft hanging easy care terylene batiste. Delightful colours of gold, turquoise, pink and sage. 48" wide.
Reg. 3.50 yd.
Special ____ 1.98 yd.

Printed Draw Draperies
All over floral pattern on sturdy slub weave rayon in bold colours of blue/green, rust and cinnamon. Lined with fine quality cotton sateen. 84" long.
Single width, reg. 19.95 pr. Special, pr. ____ 15.95
Double width, reg. 39.95 pr. Special, pr. ____ 31.95
Triple width, reg. 59.95 pr. Special, pr. ____ 47.95

STANDARD FURNITURE
8 Floors in the Fabulous 700 Block Yates Downtown 382-5111

TALL in the Tux or SMALL in the Tux You'll Look Great When You RENT-A-TUX from P. & S.



On formal occasions wear a Tuxedo and accessories that REALLY fit . . . really suit YOU. Tuxedo or Dinner Jacket and Cummerbund, $10; shirt, Tie, Studs and Links, $2.
Complete rentals for all male members of wedding party, including ring-bearer and junior ushers.
Price & Smith
652 Yates St., just off Douglas 384-4721

Antennas are for the birds
CABLEVISION
is for people!!!
3690 Shelbourne / 477-1884

Pierre Timp's Gardens
NOW OPEN FOR THE
Spring Season
5454 FOWLER RD. (Marine Drive) Cordova Bay
½ Mile North of Mattick's Farm

Victoria Daily Times

Established 1884

Published every afternoon except Sunday by the Times Publishers, Limited, 2631 Douglas Street, Victoria, B.C. Authorized as second-class mail by the Post Office Department, Ottawa, and for payment of postage in cash. All undelivered copies and any notices respecting changes of address are to be sent to the above address. The Canadian Press is exclusively entitled to reprint the local news published herein.

BRIAN TOBIN, Editor | W. ARTHUR IRWIN, Publisher | GORDON BELL, Managing Editor

SATURDAY, MARCH 29, 1969

General Ike Eisenhower

IT WAS SIGNIFICANT THAT the man who in wartime led the greatest armed force in history and in peacetime achieved the leadership of the world's most powerful nation should have been known to millions of his countrymen, and millions abroad as well, by a nickname. Ike Eisenhower wore his honors and his awesome responsibilities with the humility of a simple man, with the forthrightness of an honest man, with the confidence of a man of good will. He trusted people and they returned that trust, he eschewed hypocrisy and thereby won respect, he was warm with humanity and good humor, and thereby became a president who was loved.

Dwight Eisenhower's military genius lay primarily in his ability to secure the co-operation of the many diverse elements in his vast command. That co-operation, both domestic and international, was essential to the success of the Allied cause. As few military men of his eminence could have done, General Eisenhower made palatable with human understanding and a folksy sincerity the immense personal power which he wielded with such success. When it was needed he had iron backed by a quick temper, but his real strength lay in a talent for winning agreement.

As President of the United States he was criticized for his lack of personal impact on events, for his lack of expert understanding of the intricacies of economics, finance and foreign policy with which he was surrounded. But he presided in an era when his country turned from wars and sudden changes, when it sought stability and an opportunity to find itself in its new role as leader of the free world. What he had to give to his office embraced much of what was needed.

Because of his basic nature, perhaps the most appropriate tribute to Ike Eisenhower may be found by turning aside from all the sculptured phrases that go with high position and world acclaim and saying of him what might equally be said of the humblest of privates in his ranks or the least of the citizens he led: He was a good man who gave his best.

Host and Guest

PRIME MINISTER TRUDEAU'S visit to Washington this week may be termed a success. He established cordial relations with our neighbor's new president. He gave notification that Canada would form opinions and set policies of its own which it feels to be in the best interests of our country and of mankind, and that where these decisions and policies were contrary to those of the United States it would be a case of friends differing and not an attempt merely to pluck the eagle's feathers.

He arranged for further talks at the technical level on international wheat prices and Canadian oil exports. He created a good impression — for himself and Canada — on the large and influential Washington press corps. He put Canada-United States relations once more on the level of personal telephone calls between Parliament Hill and the White House.

All this — and perhaps a good deal more which may not be known for some time to come — indicates two days of very respectable diplomatic success. There were not, so far as we know, any important agreements or commitments by either side, and this was hardly to be expected or desired. But Mr. Trudeau made it clear that Canada will be looking at a number of established situations and giving them fresh consideration as to retention or change. Where this affects the United States' interests there may be disagreement or friction. But both Mr. Trudeau and Mr. Nixon confirmed in public that they were prepared to respect differences between "the kind of friends who tell the truth to each other."

All in all, not a bad basis of neighborly relations to have established. It could well serve as a model for many other parts of the world.

They Too Have Rights

PREMIER BENNETT DID WELL to accept advice on a proposed change in the provincial Mental Health Act. The amendment would have allowed authorities to detain mental patients in hospitals indefinitely. No one questioned the intention of the government in seeking the change—to prepare for the introduction of community care facilities for the mentally ill which might involve long-term treatment.

But a number of MLAs, including a government supporter, argued that the amendment constituted a dangerous power over the rights of mental patients. The premier, to his credit, withdrew the legislation after a number of objections were raised, something a government is always reluctant to do.

The concern of the members was well-founded. Mr. Ernie Lecours, the Social Credit member for Richmond, cited a number of instances in which patients have been held in Riverview Mental Hospital longer than he considered justified in their best interests. The feeling was expressed that mental patients do not now have adequate protection and the proposed amendment would make a bad situation worse.

It was also pointed out that mental patients have the same civil and legal rights as anyone else in the community. Mr. Berger, the NDP member for Vancouver-Burrard, said the problem is serious enough to warrant employment of an ombudsman to guard those rights It is a suggestion worth considering.

A Plea That Should Be Heard

THE EFFECTIVENESS OF THE government's First Citizens' perpetual fund — the earnings from $25 million pledged to assist Indians — will be determined by the manner in which the money is used, and it may be natural for members of the opposition to look for political motives in its dispensation. At the same time Premier Bennett's plea for acceptance of his sincerity in creating the fund deserves consideration. So do some of the arguments he has advanced.

Mr. Bennett is correct in declaring that what has happened over the past 100 years is water over the dam and not heaven itself can change that. He says he is searching for a new approach that will re-establish confidence between Indians and the white population and he hopes the funds available will make such an approach feasible, with benefit to the Indians.

No rehashing by either side can undo what has been done by previous generations. Whatever skepticism may arise from political experience, the proposal deserves open-minded treatment. The premier has made his plea. For the sake of the Indians it should not fall on deaf ears.



Parksville, B.C. — Sea-Horses — —Frank Graves

Nature Rambles

By Freeman King

Let us go back to the beach at Taylor Road, Metchosin.

Walk along the shore to the north. Here the waves have made a fine sandy beach with a gentle slope.

Look along the edge of the tide waters. You can find many kinds of seaweeds from the bright greens of the shallow water to the browns of the mid-tide and some that are red from the deep water.

Perhaps because of the tidal currents there is very little of the large "bull kelp" that is found in abundance in some of the bays close by. This would also indicate that there is no "shelf" close by in this particular bay.

There are a few boulders scattered along the edge of the sea, but you will find very few sea creatures. There are a few acorn barnacles, some limpets and, on the ocean side, some small snails.

Along the fringes of the swamp there are some fine specimens of the red alders, the catkins now swollen with pollen till some of them are six to eight inches long.

Notice some grand firs, stunted by the wind and the salt spray. They are misshapened and gnarled, only a few feet in height but perhaps 50 to 60 years old. They are still fighting to survive against adverse conditions.

FROM UNITED NATIONS, N.Y.

By WILLIAM R. FRYE

Mideast Accommodation Is Maximum Current Hope

THE key to the puzzle on the Middle East lies in an answer to the question: What kind of objective should lie at the other end of the peacemaking tunnel? Should there be a final, conclusive, contractual peace settlement, as Israel insists? Or a new and stabler system of relationships somewhere between war and peace, with Israel's security guaranteed by the big powers and by a UN "presence"?



Frye

It is extraordinary that, nearly two years after the 1967 war, there should still be no agreement even on this basic question. That is, however, the case, and it explains why peacemaking has been so consistently frustrated.

Whether the Big Four can shake this deadlock loose is by no means clear. The United States broke with Israel on whether the Big Four should intervene at all. Washington decided they should. All three of the other big powers—Britain, France and Russia—had long since favored joint action.

Washington conceivably could also break with Israel on the deeper question of the best attainable objective. Again, the three other powers already question Israel's realism.

But it does not necessarily follow that even if all four powers did unite to urge a less-than-total peace settlement, Israel would bow. Jerusalem seems determined not to be swayed. Mrs. Golda Meir, the new Prime Minister, insisted anew this past week on Israel's refusal to be armtwisted.

Externally Guaranteed

The difference between a total peace and an accommodation could be great or small, depending on the nature of the accommodation. In practice, the key differences would be likely to be these:

1. Peace would include regional trade relations, communications, uninhibited travel, conceivably even a customs union. Accommodation would simply be an absence of active hostilities—policed and externally guaranteed, with greater or lesser effectiveness, in a hostile or at least an aloof atmosphere.

The difference would be between active co-operation and mere co-existence. In either case, the permanence of Israel would be acknowledged and acquiesced in.

2. In conditions of peace, Israel might be prepared for territorial and security dispositions less stringent than the ones she would consider necessary in an accommodation.

The areas primarily affected would be the West Bank of the Jordan and Syria's Golan Heights. Israel has, and short of a final peace, means to retain, a dominating posture in both places.

Paradoxically, Jordan and Syria are unwilling to envisage the kind of definitive peace in which an Israeli withdrawal might be conceivable; and Israel is not willing to negotiate the kind of limited accommodation in which, for a transition period, the Arabs might conceivably acquiesce in less than total withdrawal. In a sense, therefore, each side is pulling against itself.

3. Peace would find the Arab states playing a significant role in supervision of the holy places in Jerusalem—perhaps even having some form of limited, shared sovereignty. In an accommodation, the most Israel would be likely to give would be guaranteed access to the holy places.

No Sign Arabs Agree

A definitive peace might, therefore, theoretically be easier to negotiate, in some ways, than a mere accommodation. But there is not the slightest sign that it is, or even will be, in the foreseeable future, psychologically acceptable to the Arabs.

Given a choice between permanent peace, which they see as humiliation, and continuation of the status quo—which is, in fact, the choice Israel says they have—they would take the status quo, and try to change it by terrorism and other violence.

Thus the accommodation remains the absolute maximum that can realistically be achieved.

In Arab eyes, the concessions which they would have to make to "buy" even this much—willingness to live with Israel, to let her commerce through the Suez Canal, to recognize her boundaries, to compromise on refugees—are gigantic, and nothing more is conceivable.

But Israel says she will absolutely accept nothing less than a final settlement.

Peace Second Stop

The only visible way to square this diplomatic circle would be to start a process, the first step of which would be accommodation and the second, peace.

If peace could be made to seem imminent enough to satisfy Israel and distant enough to assuage the Arabs, it is just possible that a worthwhile first step toward the easing of explosive tensions could be taken.

Things which today seem impossible might then begin to become possible. The peace which the Arabs could not swallow in one gulp, they might nibble and digest in time.

It would require an act of faith by Israel to set out on such a course. She tried it twice before: once in 1949 and again in 1957. Both times she came away disillusioned. She has sworn never to try again.

But if there is any other answer, diplomats have yet to come up with it.

(Copyright, William R. Frye, 1969)

'General Eisenhower Took the Tide at the Flood'

By FRANK MANKIEWICZ and TOM BRADEN
from Washington

TO those of us who fought in Europe, the later political years of Dwight Eisenhower always seemed less important. We supported him, or opposed him, but never with the political fervor owed the lifelong politician. The memory of Ike in North Africa, in Italy, in England on D-Day and in France was too strong. And it is still strong today.

That mission in Europe, many forget who later criticized his politics, was highly political. Not only did he have to contend with the likes of Montgomery and de Gaulle, he had to worry about any number of quarrels and grandstanding among his own generals. But he organized — and held together — the greatest and most successful campaign in military history, and with none of the acrimony and bitterness that characterized our efforts in other theatres.

Douglas MacArthur, for example, was at the very least a "controversial" man, and probably gloried in it. To this day, his name alone is enough to start an argument wherever Pacific Theatre veterans gather. But not Ike. "Others abide our question; thou art free," seems to sum it up.

And when a weary nation turned to him in 1952, he did what people wanted. He ended the Korean war on terms his own party would have called a "sellout," and he correctly interpreted his mandate as one to avoid experiments, rebuild the peacetime economy, change the face of government (but not too much) and stay out of war. He did it all.

But he did it, of course, not so much through policy and action as by what he was. In retrospect, the ugly assault by Sen. Joseph McCarthy on decency and the rules of the game might have torn us asunder with anyone else in the White House. And if his responses were neither swift enough, not deft enough, nor strong enough to please those who perceived the danger, still it can be said that the threat was blunted, and no one doubted where Gen. Eisenhower stood.

It is fashionable now — but not, let it be said, with President Nixon — to say that the Republican Party suffered under Gen. Eisehower's leadership, and that he shunned political activity to the peril of his party. But this is too simple. The country shunned politics, and Ike's election was almost a repudiation of politicians. He understood this, and if he faced Democratic majorities in both houses through most of his terms, it was because the numerical superiority of Democrats had become fixed some time before.

But the nation had confidence in this straightforward man, and he gave it back to the people. Maybe it was a time of inertia, of drift and inaction, but it was also a time when Americans had confidence in themselves and their country, and that is more than can be said of most of the years that would follow.

We could use some of that inaction now, and we could have used it when we first committed American troops to combat in Vietnam. Writing of our landings in Lebanon in 1958, Gen. Eisenhower spoke of his "political" decision, against the "recommendations of some of the military," to occupy only Beirut and its airfield, and not to try to fight the rebels in the rest of the country.

"If the Lebanese army," he wrote, "were unable to subdue the rebels when we had secured their capital and protected their government, I felt, we were backing up a government with so little popular support that we probably should not be there." Those are the words of a man who understood politics very well.

Time and the tides of history raise some men to glory; others they destroy. Gen. Eisenhower took the tide at the flood — one can easily think of other presidents, and presidential candidates, who might have said with Hamlet, "The time is out of joint; O cursed spite, that ever I was born to set it right!"

(Copyright 1969, Los Angeles Times)

FROM LONDON

By TIM TRAYNOR

Britain Favors 'European Grouping' Within NATO

SOME outside observers are surprised to find the British government avidly defending not only NATO but the NATO status quo. This feeling was evident among some members of the Canadian parliamentary committee on external affairs and defence, following the committee's recent meetings here with British ministers and defence experts.



Traynor

Ministerial presentations do not always fully illuminate the rationale upon which the British attitude is based. There are other factors to be taken into consideration besides the calculations of danger outlined in the previous article. In an address to diplomatic correspondents since the committee's departure, Defence Minister Denis Healey touched on most of the relevant points. What Mr. Healey did not mention has been made plain elsewhere.

It is believed that the present NATO military structure is basically adequate as a deterrent, and that any likely departure from the pattern would carry disadvantages outweighing the benefits. Qualitative improvement of capabilities is held up as a substitute for an increase in force levels which would undermine the British policy of cutting defence expenditure and which would likely provoke a corresponding buildup on the part of the Soviet bloc.

Stimulate German Demands

The current Soviet superiority in non-nuclear strength is thought to be offset by NATO's nuclear capability, always provided there is no weakening of links between Western nuclear and non-nuclear forces. It is argued that a marked strengthening of European contibutions would facilitate the withdrawal of American and Canadian forces, thus weakening the credibility of the American nuclear guarantee and possibly stimulating German demands for an independent nuclear deterrent.

It is believed that the status quo need not prejudice evolutionary efforts. In his address to the diplomatic writers, Mr. Healey demurred at the view of top advisors to President Nixon that NATO has no role to play in East-West detente. Arms reductions in Europe were problematical, but negotiations on the limitation of strategic missiles could and should go ahead. He cautiously approved President Nixon's decision on the deployment of anti-ballistic missiles. As for Britain, deployment of ABM defences had been considered and it had been decided that there were very serious arguments against it.

The defence minister expressed concern that fear of a Chinese weapons buildup might inhibit Soviet-American moves toward control of nuclear arms. The present unquestioned supremacy of the two powers would not last more than 10 years. This had to be set against the possibility that the Soviets would become more amenable to a European settlement as the confrontation with China intensified. It would be vital to bring China into arms control negotiations.

Mr. Healey's immediate preoccupation is with the formation of a European grouping within NATO, one function of which would be to represent European interests in missile negotiations. He also looked forward to close European co-operation in weapons production, and noted that if this materialized it would provide a strong incentive for France to rejoin the military side of the alliance. (Highly authoritative sources have also raised the possibility of some form of Canadian association with this group.)

Increased Responsibility

Notwithstanding the British caution about weakening the American nuclear link, Mr. Healey entertained the possibility of an eventual transfer of greater responsibilities to the European grouping.

Mr. Healey stressed that he was speaking of very long-term possibilities, but even at that he went considerably further than ministers have in the past. On the face of it, this makes the government's attitude seem marginally closer to that of Gaullist France. In the aftermath of the recent Anglo-French diplomatic clash it had appeared that there was not the slightest common ground between the two countries on questions of European security.

Second of Two Articles

Trudeau's Attitude 'Changes Remarkably' on ABMs

By ANTHONY WESTELL

OTTAWA — President Nixon suggested to Prime Minister Trudeau, during their private talks at the White House this week, that the ABM bases he plans to build near the border will never get off the drawing board to pose an actual threat to Canada's sovereignty or security.



Westell

He made it clear that he expects to be able to trade off the Safeguard anti-ballistic missile system — which he announced two weeks ago — in a deal with the Soviet Union to limit strategic arms.

This assurance explains, in part, the remarkable change in Trudeau's attitude to the ABM issue during his two days in Washington.

When the Commons held an emergency debate on ABMs last week, Trudeau used the language of high drama to say that he was going to Washington to speak to the President about rules for the survival of mankind.

When he returned and reported to the House just seven days later, the subject had become almost abstract and remote: "I do not think the urgency for the government to take a position on it can be stated in terms of days or weeks. . . . The plan as announced by the United States with regard to two sites (near the Canadian border) will only become operational, if it ever does, around 1973. This gives us, as I say, more than a few days or weeks to take our position."

★

In the galleries, observers and diplomats carefully noted Trudeau's casual tone and his use of the phrase "if it ever does" to cast doubt on the whole ABM project.

There was speculation that Nixon must have confirmed to the Prime Minister, in the closest confidence, the current Washington report that he is having an encouraging correspondence on arms control with Soviet Premier Alexei Kosygin.

We may never be quite sure in just what terms Nixon gave his assurances to Trudeau as they sat together on the white couch in the President's office. Both men like to operate in a high degree of privacy which excludes, on occasion, even their own aides.

Trudeau is particularly anxious not to leak details of his talks with the President for fear that Nixon, in future, would lack the confidence to talk frankly to him, thus undermining the personal regard and relationship on which Trudeau is building high hopes.

But the two leaders did continue their conversation on ABMs with a group of ministers and officials. The discussion was in the context of Nixon's hopes for direct negotiations with the Soviet Union.

★

This directed attention to a sentence, little noticed at the time, in Nixon's March 14 announcement of his decision to proceed with the safeguard system:

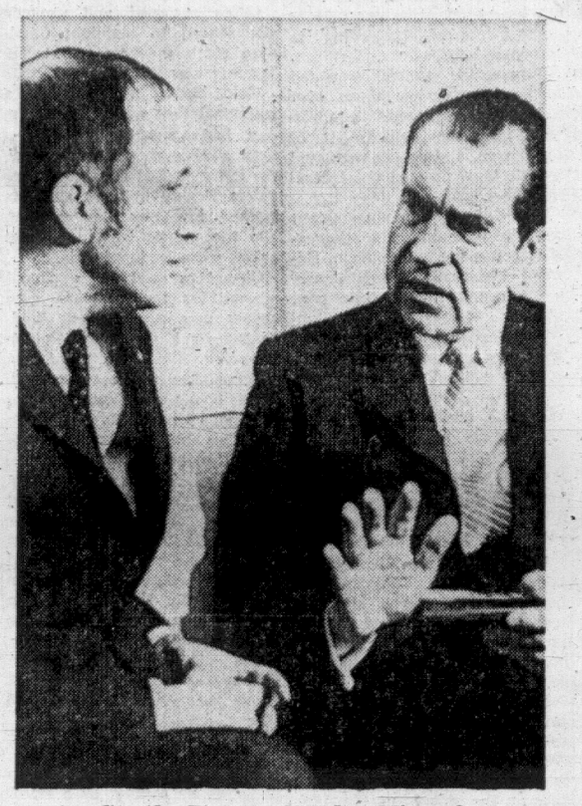
"Moreover, I wish to emphasize that in any arms limitation talks with the Soviet Union, the United States will be fully prepared to discuss limitations on defensive as well as offensive weapons systems."

It was intended to make clear that defensive missiles as well as offensive ICBMs are on the table for bargaining purposes in the negotiations which the U.S. and the Soviet Union have been preparing for two years.

Former President Lyndon Johnson and Premier Kosygin agreed in principle to talks on limiting strategic weapons, at their 1967 summit meeting in the little New Jersey town of Glassboro. There have since been numerous bilateral contacts, in Geneva and elsewhere, preparing for negotiations.

Nixon is convinced that the Soviet Union is genuinely interested in the possibility of a treaty to control the arms race, and he may have been able to disclose to Trudeau new information that real negotiations are now close at hand.

He certainly emphasized to Trudeau that, during talks with Moscow, he intends to consult with allies through the machinery of the North Atlantic Treaty Organization—evidence of his good intentions to upgrade NATO's consultative importance.



Gentle Persuasion by Nixon?

This will be of interest to the cabinet today, no doubt, as it considers whether Canada should remain in NATO. Nixon's hint suggests that if Canada wants to have a voice in East-West talks on ABMs, it had better remain a member of the alliance in good standing.

Trudeau, in any event, is now prepared to wait a few months, to see what happens on Nixon's hopes for negotiations, before he leads the Canadian government into a firm position.

This does not say that he is fully persuaded by the President's arguments. In Washington he asked sharp questions about the reality of the U.S. thinking that ABMs, once placed in position, can ever be negotiated out of existence.

He also remains concerned that Nixon's decision to proceed with the Safeguard system will be accepted in Moscow as an invitation to a new round of arms escalation—despite the President's argument that the Soviet government had not been disturbed by the 1967 decision in Washington to build the Sentinel ABM defense.

★

But Trudeau's worries are obviously not intense because his decision to wait a few months means that he is surrendering Canada's best opportunity to influence U.S. ABM policy.

Nixon's proposals are before Congress, and the opposition is mobilizing for a major battle. If the Canadian government chose this moment to say it believes ABMs will escalate the arms race—or even to protest that the Safeguard system may infringe Canadian territorial sovereignty—it might have a significant influence on events.

In the Commons last week, Trudeau suggested that he is not opposed to such public diplomacy. He said he would not hesitate to condemn the ABM system if he could not be convinced it was necessary to preserve the balance of power.

In a few months time, it may be too late to influence the basic U.S. decision. But that is a risk Trudeau now seems prepared to take.

'Kindergartens Need Parents'

By FRANCOISE LENOBLE-PREDINE
UNESCO Features

I was brought up in the country and when I came to Paris for the first time I was appalled by the way city families live, with the father going off to work in one direction, the mother in another, and the children spending the day in crowded creches or nursery schools.

Often, the children hardly see their parents at all—just first thing in the morning, and when they come home at 7 or 8 o'clock at night; and sometimes the father is away from home the whole time.

To make matters worse, the city family is a much smaller unit than the rural family, where aunts, uncles and grandparents all live nearby.

These children spend their day in a closed world and, what's more, a feminine world, since the teachers at nursery schools are virtually all women.

Of course people have always said that children should be brought up by women, that it is the woman's job to look after children. But now it is coming to be increasingly recognized that children need a masculine presence, too.

And this is the basis of a new scheme for creating centres for children where parents and teachers would work together.

They could be started for instance in offices and factories, or at any rate nearby, so that parents could come and see their children in the lunch hour or any other time when they have a free moment.



They need masculine presence, too.

We ran a nursery in the Sorbonne for seven weeks during the May-June period last year, for the children of the students, teachers and workers who were there at the time.

We started off in a small room about 10 feet by 15, but soon acquired more space by following the example of the students and simply occupying what we needed!

There were about 35 to 40 children to look after. We had a small basic staff—of men and women—and we then encouraged students and older people to come and help out—mainly people with some technical or cultural expertise: painting, pottery, puppetry, dramatics, and so on. The activities were more or less the same as in an ordinary nursery school.

The big difference was that the parents had the opportunity to participate.

Like Grandparents

As well as the students, whom the children could look on as older brothers and sisters, we also had a number of old people from the neighborhood who came in to offer their services, and who were more like grandparents to the children.

The strange thing was that the students—who were after all in the middle of a rebellion against their parents' generation—found that they could talk easily with these old people: they got on well with them straightaway.

Personally, I would like to see old people doing more of this kind of work. It seems to me quite inhuman to shut them away in homes and hostels, and cut them off from the life of society on the assumption that they are no longer productive. During those seven weeks, their experience, competence and affection towards the children was quite invaluable to us and certainly productive.

Students Marry

I think a beginning should be made in the universities. This is probably where the need is greatest, for more and more students are tending to get married.

Also, the universities are more likely to be receptive to this kind of innovation, and married students are more likely to have time to participate than parents working full time.

One aim of the university reform movement is to prevent the university from becoming isolated from the rest of society, to involve it more in the outside world, extend its facilities to the people living nearby.

By the same token, university nurseries should not be restricted to the university itself—their facilities should be made available to the whole local neighborhood.

Any education is only valid insofar as it involves mutual understanding and dialogue between teacher and family; what we want to try and do is encourage the parents to participate actively, so that they will call in to the nursery school whenever they can and help the children in their painting, modelling and so on.

Obviously it is a question of educating the parents as well as the children—the two processes go together.

PAY THOSE TAXES WITH A SONG!

By BEN SMILLIE
United Church Observer

Does it ever strike you as odd that we sing the doxology over the quarters that fill our offering plates in church, but don't utter a peep over those fat cheques we mail to Ottawa for income tax?

Perhaps we have made too sharp a division in the spirit with which we render to Caesar the things that are Caesar's, and to God the things that are God's.

We have sometimes become quite militant over making sure that Caesar gets as little as possible, pointing out to reluctant givers that what they contribute at church budget time saves money at income tax time.

Through income tax, we have moved a long way from the Lady Bountiful approach to charity, where the poor like Lazarus could get the crumbs from the rich man's table.

We recognize now that patronizing, unsystematic seasonal feelings of good will debase the giver as much as the receiver.

Feeling sorry for people is often a subtle form of self-adulation, thanking God that we are not as other men.

Helping the widow, the fatherless, the stranger within our gates through the stewardship of income tax assures anonymity and is a more equitable method of meeting need.

If we see income tax as a form of Christian stewardship, we will be more careful watchdogs of how Caesar spends our money.

Building obsolete missile sites on Canadian soil in the Pearson regime should have brought a howl from the church in the name of bad stewardship.

Our priorities today should be questioned, too, when the 1968-69 budget calls for spending 18.4% of our money on defence and only two percent on external affairs.

It is, of course, an adequate assumption that stewardship through taxes should replace free-will giving. The pioneer work of the church in education and medicine, made possible through church stewardship, showed faith and risk that stolid government financing was slow to support.

But we are called to look at our stewardship to God in all of life, and although a family doxology over income tax returns may not improve our arithmetic, it will remind us that praising God for what we give to Caesar could widen our horizons on what Christian stewardship includes.

The Perpetual Loser In the Battle of the Plain

By ART STOTT

With the resolute defensiveness of a conscientious person who has made a hard and unpopular decision, the lady delivered her announcement. "I have put moss-killer on parts of the lawn today."



Stott

With a weary resignation not calculated to promote domestic felicity, I commented: "Here we go again."

The ensuing silence grew brittle.

She broke it with the explanation, still defensive: "It would have been better had you raked out the moss. It's too hard for me. But since you didn't, we have to do something to discourage its spread."

I told her I thought she had the wrong philosophy on the whole thing. Nature, I expounded, serves its manifold purposes. Sure, we'd like to have a well-groomed lawn gleaming green in Kentucky Blue and fescue. But, though we planted that seed, our plot prefers to support Creeping Charlie, crab grass, couch grass and moss. This, I said, seems to be the order of things according to nature. We can, at great expense of time, money and energy, fight Creeping Charlie, crab grass, couch grass and moss. Eventually, however, nature will prevail.

★ ★ ★

So, I added, why can't we learn to love Creeping Charlie, crab grass, couch grass and moss? In springtime they combine to form green cover. Later, if I forget to mow, Creeping Charlie introduces a beautiful powder blue surface with its delightful little blooms. Then comes summer and the whole shebang turns brown — which, also, is according to nature.

We are, I continued, upsetting the balance with this determined assault on the moss. What has been green will shortly turn brown, not in an even blanket, but in splotches, like mange.

"We seem to differ in our concepts of what a lawn should be," she interjected. "Don't you like the way the grounds at the Parliament Buildings look? Didn't you admire the Empress Hotel stretches before Fairy Ring moved in? Have you forgotten the fine sweep of lawn around some of those stately homes we visited in England?"

"I have not forgotten," I told her. "And each in its place is lovely. But I have not the gardening staff to do the job done on the Parliament Buildings or the Empress Hotel. Neither have I the centuries to spend mowing and rolling the grounds as they do in the stately homes.

"Furthermore, I added, "that moss killer is not going to encourage an even blanket of verdure. Its going to create bald patches — as it has done year after year.

"This is getting to be an annual discussion," said the lady. "Have you finished?"

I told her I had.

"But you've forgotten the whole section on the dandelion," she protested. "Don't you remember? It's part of the scheme of things also. You have explained to me that if dandelions were hard to cultivate they would be highly prized blooms, intricate in their structure, gay in appearance and a potential source of nourishment. As you told it, the tender leaves of the plant in spring can be used in salads. The blooms can be used in the making of a domestic light wine."

★ ★ ★

"I have abandoned the dandelion," I replied. "You were apparently not convinced by the case I made on previous occasions and you do not agree that it can be decorative on the lawn. Also, your weed-killer almost eradicated the growth in our grass plot."

"This," she commented, "is small, but definite progress in my effort to educate you horticulturally."

"It is a field of scant interest to me," I replied.

"Nevertheless," she countered, "I shall continue my efforts, unwilling a pupil though you be. In time you may learn to appreciate the merits of eliminating weeds — and moss is a weed in our lawn. Since I am interested, suppose you leave the direction of the garden to me and confine your efforts to the laboring end."

"I have a choice?" I asked.

She said, "No."

★ ★ ★

So once more we have achieved amicable agreement on what to do with the lawn. And, under supervision, I shall be allowed to dig the vegetable plot — which, I guess, is as things should be. In the vegetable plot there is an industrious and robust generation of earthworms, ideal for grilse fishing. From the vegetable plot an easy path leads down to the boathouse — an escape route that can be trodden by a reluctant gardener generally without detection by his overseer. Thence it is a simple progression to freedom of the seas in the small boat.

Who cares what happens to a lawn?

We asked Mr. and Mrs. Heinz Mueller of Victoria what they like best about electric heating:



"Running costs are reasonable, too. We had a wide range of experience with other fuels before switching to electric heating four years ago. We're very pleased with the economy."

20,000 homeowners have made electric heat B.C.'s hottest seller!

B.C. HYDRO

GILLESPIE ELECTRIC "MARKEL" 477-1051

PANELEC ELECTRIC HEATING 833 Fort St. 382-7251

WILLETT OSBORN ELECTRIC LTD. 2533 Government 383-4434

Van-Isle Electric Co. Ltd. 1105 North Park 386-0522

Peace Hopes Spark New York

NEW YORK (WP) — The stock market broke through its upside bounds this week on hopes that "secret" meetings on Vietnam will make some progress in ending the war.

Prices began climbing higher when the talks were mentioned at congressional hearings and the list continued moving higher as further mention was made through the week.

The Dow Jones industrial average finished with a gain of 15.48 points at 935.48. Oils and non-ferrous metals led the blue chips higher as 22 of the 30 Dow stocks posted gains, while seven lost ground and one was unchanged.

Trading volume rose steadily as the advance continued. At the end of the week, 53.3 million shares had changed hands, up from 50.2 million shares a week earlier.

Advancing stocks took a 972 to 616 lead over declines. In the previous week, 958 issus rose and 606 fell. There were 124 new 1969 highs and 310 new lows. This was the first week this year that new highs and lows were computed on the basis of 1969 prices.

The hints of progress toward ending the Vietnam war—although they contained nothing substantial—took all the credit for the rally. Late in the week there was a hint that the inflation psychology that powered the market last year might be returning.

The Dow industrials' upward move took that average through the 920-930 area that technicians had considered a likely resistance zone. At the moment, the 950 level looks as the next possible stumbling block.

Oil stocks were strong all week on word of discoveries, near-discoveries and possible discoveries on Alaska's north slope, in Canada and in Indonesia. Oil companies with interests in any of those areas were in strong demand and six of them made the list of 20 most active stocks.

Aluminum companies posted a round of price increases, touched off by the aluminum division of Olin Mathieson.

Among blue chips, General Electric was up 2% to 92¼, International Paper added 2% to 42%, Goodyear was ahead 2% to 60¼ and Standard Oil (New Jersey), hoping for some progress on settling the Peruvian seizure of International Petroleum, climbed 2% to 82⅛.

Exchanges Ask More Disclosure

MONTREAL (CP) — A ruling by the Montreal and Canadian stock exchanges calls on member firms to produce an abbreviated version of their latest official financial statements to any client who requests it.

The stock exchanges said Friday this ruling has been in effect since March 1. They are the only ones in Canada to have adopted the regulation.

The exchanges feel that any client is entitled to know the financial condition of the firm with whom he places his investments.

Fishermen Seek Price Increases

VANCOUVER (CP) — Substantial fish price increases are being sought for British Columbia's 5,000 net fishermen by the United Fishermen and Allied Workers Union.

With last year's prices in parenthesis, new demands are: sockeye .41 (.37½); coho and steelhead .35 (.28); pinks .17 (.12¼); chums .18 (.12½-15); spring .45 (12½-35).

U.S. Ready To Relax Controls

WASHINGTON (WP) — The White House is close to a decision to relax controls over movements of American private capital abroad, according to informed sources.

Among the controls expected to be relaxed are those over private investment, administered by the department of commerce, and others regulated by the treasury and the federal reserve board.

The coming announcement came to light during a congressional hearing when Rep. Edward Derwinski (R—Ill.) said he expected it sometime next week.

The department of commerce Thursday released a letter from general counsel James T. Lynn to Rep. Thomas E. Morgan (D—Pa.), chairman of the foreign affairs committee, saying that controls will be eased soon but cautioning against expectations that they will be terminated.

PROTECT DOLLAR

Lynn said the department believes that "our over-all balance of payments situation has not yet improved to the point where the mandatory investment control program can be immediately abolished."

Mandatory controls over U.S. investment abroad and other restrictive measures were imposed by then-president Johnson in January, 1968, in an effort to reduce the drain on the U.S. balance of international payments and to protect the dollar.

Lynn also told Morgan that the commerce department believes two resolutions introduced by Rep. John Tunney (D—Calif.) calling for an early termination of the controls are not necessary.

Moreover, Lynn said, the department thinks their adoption "might create the impression that capital controls will be terminated sooner than would be advisable, on the basis of relevant facts and circumstances."

Fighter Group

Four West European aircraft firms said Thursday they have formed a consortium to develop and produce a new supersonic fighter to replace U.S. Starfighters.

Slump in Golds Week's Feature

By NICK FERRIS
Canadian Press Staff Writer

Golds slumped and western oils soared to highlight Canadian stock markets this week. Trading was light.

Golds opened the week with a fractional loss which by Thursday had snowballed to more than a 17-point drop. However, the index picked up almost four points Friday in what analysts termed investors buying back into the market while share prices were at low levels.

Observers said the apparent reason for the drop in gold shares was a statement Wednesday by a prominent British financier that South Africa appears close to agreement with Western monetary authorities to sell half its newly mined gold to the free market and half to official monetary institutions.

David Montagu, executive director of Samuel Montagu and Co. Inc., bullion dealer for almost half the gold sales on the London free market, predicted the free market price of bullion would settle to $39 U.S. an ounce if South Africa sells to the market on a large scale.

The gold price in London Friday was $43.22, more than $8 above the official price of $35 U.S.

WESTERN OILS RISE

Western oils rose more than 12 points by Friday, as a small opening gain increased steadily by the end of the week.

Observers attributed three major reasons to the rise:

—Prime Minister Trudeau's statement in Washington Tuesday that Canada and the United States have agreed to work out new guidelines for a continental oil policy of mutual benefit.

—President Nixon's appointment Wednesday of a cabinet task force to conduct a comprehensive review of U.S. oil import quotas.

—Exploration success in the Alaskan slopes, especially in the Prudhoe Bay area where 17 drilling locations have already been established.

Most Canadian conglomerates were off this week. The U.S. Justice Department has launched an anti-trust suit against one of the larger U.S. conglomerates, Ling-Temco-Vought Inc., challenging the firm's plans to take over Jones and Laughlin Steel Corp., the sixth largest U.S. steel company.

Observers said investors are watching the case closely for any effects the outcome may have on Canadian conglomerates.

DIVIDENDS

Oshawa Wholesale "A" 5¼ cents payable April 30; record April 7; xd April 3 (previously paid 4¼ cents).

Moore Corp. Ltd. 12½ cents (US) payable July 2; record June 6; xd June 2 (previously paid 11¼ cents).

Y. WORRY by Brown Bros.



Brown Bros. Agencies LTD.
Complete Insurance Service. Est. 1918
1125 Blanshard Street. Phone 385-8771

BOOKKEEPER-ACCOUNTANT
Available, or
CLERICAL
At Higher Level
Permanent,
excellent references
382-6225



FORMAL RENTALS
For All Occasions
New Stock
Reserve Now
British Importers
Yates at Broad
386-1496

THE YORKSHIRE & CANADIAN TRUST COMPANY
737 Fort Street—384-0514
Have openings for
EXPERIENCED REALTORS
Call
Mr. Edmund Higgin
for a confidential appointment

UP TO $40,000.00 AVAILABLE
For Investment in Profitable Business
RETAIL EXECUTIVE DESIRES TO LOCATE ON WEST COAST, VANCOUVER ISLAND PREFERRED
20 years diversified experience with large retailing organization in developing and managing retail outlets. Experience includes all phases of expansion—small stores or shopping centre development, market studies, site location, store planning, space allocation, construction, equipment purchasing, inventory procurement, store set-up and management. Willing to invest or join progressive company.
Reply to VICTORIA PRESS, BOX 634

OPEN HOUSE
TODAY AND MONDAY, 1-4 P.M.



Oak Bay, 2445 Hamiota, $28,750
LARGE MORTGAGE AVAILABLE
Immaculate 4-bedroom, separate dining room, rec. 12'x32', F.C. basement, new hot water heat—Lot size 75'x135'
TREVOR MILSTED—385-1171
HAGAR & SWAYNE LTD.

THE DOLLARS AND CENTS OF A VICTORIA MORTGAGE DEBENTURE INVESTMENT

FOR ONE YEAR INVEST	Our Usual 7% Interest Paid Each Quarter	With added Share of Profits from Present Surplus, you receive 7.7% until Aug. 31/70 — per quarter.
$ 500	$ 8.75	$ 9.63
1,000	17.50	19.25
2,000	35.00	38.50
3,000	52.50	57.75
4,000	70.00	77.00
5,000	87.50	96.25
10,000	175.00	192.50

You receive your cheque promptly on March 1st, June 1st, Sept. 1st Dec. 1st, as we always mail the day before. You may compound interest quarterly, if you prefer.

FOR 30 MONTHS INVEST	Our Usual 7½% Interest Paid Quarterly Over 30 Months	With added Share of Profits from present surplus, you receive 7.975% until Aug. 31/70—per quarter.
$ 500	$ 9.06	$ 9.97
1,000	18.13	19.94
2,000	36.25	39.88
3,000	54.38	59.82
4,000	72.50	79.75
5,000	90.65	99.69
10,000	181.25	199.38

FOR 5 YEARS INVEST	Our Usual 7½% Interest Paid Quarterly Over 5 Years	With added Share of Profits from Present Surplus you receive 8.25% until Aug. 31/70 — per quarter.
$ 500	$ 9.38	$ 10.32
1,000	18.75	20.63
2,000	37.50	41.25
3,000	56.25	61.88
4,000	75.00	82.50
5,000	93.75	103.13
10,000	187.50	206.25

You receive your cheque promptly on March 1st, June 1st, Sept. 1st, Dec. 1st, as we always mail the day before. You may compound interest quarterly, if you prefer.

FOR 5 YEARS INVEST	Our Usual 8% Interest Paid Quarterly Over 5 Years	With added Share of Profits from Present Surplus you receive 8.8% until Aug. 31/70 — per quarter.
$12,000	$240.00	$264.00
13,000	260.00	286.00
14,000	280.00	308.00
15,000	300.00	330.00
20,000	400.00	440.00
25,000	500.00	550.00

YOU MAY RECEIVE INTEREST MONTHLY ON INVESTMENTS OF $10,000 OR OVER

FOR 5 YEARS INVEST	Our Usual 7½% Interest Paid Monthly Over 5 Years	With added Share of Profits from present Surplus you receive 8.25% until Aug. 31/70 — per month.
$10,000	$62.50	$68.75
11,000	68.75	75.63

FOR 5 YEARS INVEST	Our Usual 8% Interest Paid Monthly Over 5 Years	With added Share of Profits from present Surplus you receive 8.8% until Aug. 31/70 — per month.
$12,000	$ 80.00	$ 88.00
13,000	86.67	95.33
14,000	93.33	102.66
15,000	100.00	110.00
20,000	133.33	146.66
25,000	166.67	183.34

You receive your cheque promptly on the first of each month, as we always mail the day before.

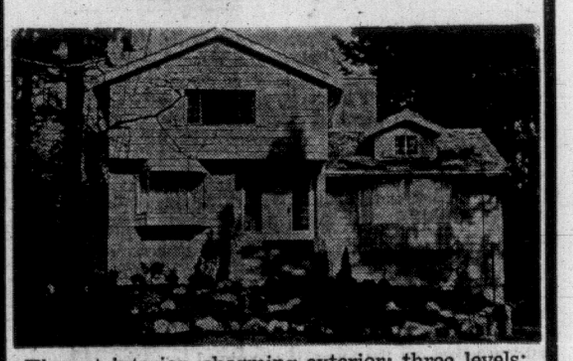
For Full Information and Prospectus
Call MR. DOUGLAS HAWKES, President
Victoria Mortgage Corporation Ltd.
990 Blanshard at Broughton — 384-7128

FORESTRY EQUIPMENT SUPERVISOR
EDMONTON
This executive will assume responsibilities in the following areas of the Alberta Forest Service: evaluation and development of new equipment; development and implementation of a mechanical maintenance program; supervision and co-ordination of technical and mechanical staff; maintains close liaison with Federal and Provincial forestry-related agencies; performs related administrative functions.
An Engineering Degree with considerable applicable experience or a combination of qualifications of equivalent level will be considered. Salary range $9,204 to $11,604. Department of Lands and Forests. Competition No. 2554-1. Closing date April 15, 1969.
For details and application forms write or apply to the Personnel Administration Office, Room 214, Terrace Building, Edmonton 6, Alberta.

REAL ESTATE
SALES ASSOCIATES
Ladies and Gentlemen, experienced or inexperienced and wanting a sales career with a firm of quality are invited to apply.
WE NEED:
1 COMMERCIAL SALES ASSOCIATE
1 RESIDENTIAL SALES ASSOCIATE
Maximum fringe benefits, no competition from principals. Guaranteed Home Sale Plan.
PLEASE CALL 385-3411
NORMAN L. ROSS, F.R.I., R.I. (B.C.)
at
Ker & Stephenson Limited
680 BROUGHTON ST.

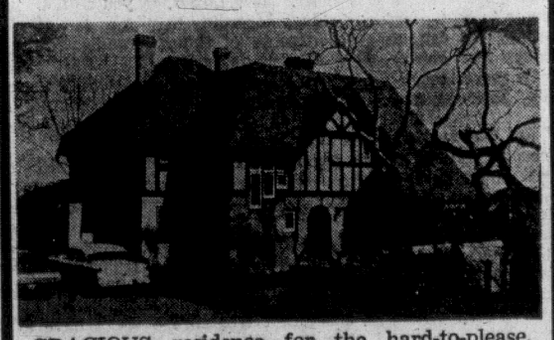
5 1/2% savings accounts at
CITY TRUST
1306 Douglas Street — 383-4141
MEMBER CANADA DEPOSIT INSURANCE CORPORATION
Vancouver • Victoria • Edmonton • Calgary • Regina • Winnipeg

TEN MILE POINT
SEA-VIEW — SOUTHERN EXPOSURE
Privacy Plus — Natural Setting
OFFERED AT $52,900



Elegant interior, charming exterior; three levels; three fireplaces, three bathrooms (2,100 sq. ft. living area with 1,300 sq. ft. to be developed at ground level).
$18,000 N.H.A. at $140 P.I.
Extra Details — Mrs. Snow, 477-6074 or 385-8771

UPLANDS WITH SEA VIEW



GRACIOUS residence for the hard-to-please. Elegant foyer with separate living room, dining room and den off; four bedrooms, four bathrooms, basement; double garage.
To view, by appointment only,
Call Mr. Lawson, 382-4867 or 385-8771
OFFERED AT $65,000
BROWN BROS. AGENCIES LTD.
1125 BLANSHARD STREET

VANCOUVER SALES

FRIDAY

Stock	Sales	High	Low	Close	Net Ch'ge
Oils					
All Rox	7100	175	160	170	
Obidonne	8500	400	345	375	
Bata	18900	825	790	790	—25
Comercl	7500	36	35	35	
Embassy	12100	160	150	154	—1
Five Star	5500	36	34	34	—1
Ft St John	4100	125	125	125	
Futurity	9100	45	43	45	+2
Gt Reef	1600	115	115	115	
Merland	6700	150	145	150	+5
Midland	26000	17½	17	17	
PR Pete	9400	25	20	25	+5
Plains	25700	68	65	65	—1
R Am Pete	13100	155	145	150	+5
RC Vent	2600	545	525	540	
Share	5000	33	32	33	+1
Stampede	8100	$15⅛	15¼	15⅛	— ⅜
Sunlite	1300	$12	11⅜	12	+ ¼
Syracuse	26800	380	350	370	+20
TC Oil	11400	385	375	385	+10
WX Ex	40100	145	130	135	—5
Industrials					
Alcan	100	$32⅞	32⅞	32⅞	+3½
Ath Col	700	$5⅛	5	5	— ¼
Block	1820	$21¼	21	21	— ⅝
BC Tel	875	$65	65	65	—5
BC Turf	500	300	300	300	
Cdn Brew	100	$9¼	9¼	9¼	
CP Inv pr	100	$34	34	34	
Cap Intl	11900	$10⅞	10½	10⅝	+ ⅛
Cor Cred	1300	330	320	320	
Cor Crd pr	1000	325	325	325	
Cuninghm	1025	$18	18	18	+ ¼
Dogs n Suds	600	$6⅝	6½	6½	
Doman	400	$27	26	27	+1
Doman wts	500	$21	20	21	— 1
Doman pr	1097	$34½	34	34	— ½
Dirver	6000	425	385	425	+25
EDP	330	$19⅛	19	19⅛	+ ⅛
Fields	1100	$27½	27½	27½	
Gill	800	$9	8⅞	9	
Gt Nat Lnd	5800	245	240	250	—5
Gr Mtn	200	350	350	350	—20
Gr Mt 6 pr	300	370	370	370	+10
Gr Mtn 7pr	100	350	350	350	+30
Growers B	300	225	225	225	
HYS	1025	$8⅛	7⅞	8	
Int Brew	400	$6	6	6	
Johnstns	597	$8½	8¼	8½	
Johntns 6 pr	950	$9¼	9¼	9¼	+ ⅛
Key	6750	425	375	425	+55
Keystone	400	410	400	400	
McKay A	100	295	295	295	+05
McKay B	100	100	100	100	
Melton	300	310	310	310	—10
Noranda	100	$35⅝	35⅝	35⅝	+1⅝
Okan H	300	450	450	450	—10
Okan H wts	100	200	200	200	
Pac N Gas	1950	$6⅝	6½	6½	+ ⅛
P NGas pr	270	$19	19	19	+ ¼
PWA	900	$15⅝	15⅛	15⅝	
Pace	4125	$7⅛	7	7	— ⅛
Saratoga	1800	360	350	355	—5
Scott	700	$28¼	28¼	28¼	+2¼
Sun A	50	$33¼	33⅛	33⅛	
Weldwood	200	$25½	25½	25½	
W Her wts	300	$7½	7¼	7½	+1¼
W Her wts	2100	475	425	475	
Westpac	100	$5	5	5	— ¼
Whitepass	50	$25⅜	25⅜	25⅜	
Whonock	710	$24⅝	24¼	24¼	— ½
Mines					
Ace	30600	190	175	190	—5
Adera	26800	160	150	160	+7
Ajax	4000	31½	31	31½	+ ½
Alice Lk	35600	100	93	100	+7
Alwin	12300	360	340	350	+15
Anuk	7000	33	32	32	—1
Arctic	16800	145	140	140	—2
Arlingtn	16800	55	50	53	+1
Atlas	4000	270	260	260	
Benson	22000	85	80	83	+2
Bethex	1700	370	350	350	—15
Beth Cop	1100	$16⅞	16⅝	16⅝	+ ¼
Blue Star	9000	20	19	19	+1
Bornite	2500	28	27	28	+1
Boswell	20100	225	212	220	+5
Brenda	4900	$14¾	14⅛	14⅛	— ⅝
Brenmac	9100	75	72	73	+2
Buchanan	5900	25	22	25	+2
Buttle	6300	650	625	625	—25
Calico	14700	115	107	115	+5
Calta	4000	525	510	510	—10
Canol	2400	130	128	128	—2
Canusa	13100	55	50	54	
Capri	36500	42	39	42	+3
Car Bell	25700	90	60	85	+25
Car Gold	13700	215	180	205	+15
Casc Moly	500	78	78	78	+8
Casino	4800	82	80	82	—1
Cass Con	11300	32	30	32	+1
Chataway	1300	58	58	58	+2
Churchill	2600	840	800	830	—10
Coast Sil	20500	145	135	140	
C Gem	11100	63	59	63	+4
C Rex	10900	265	240	260	+25
C Skeena	70800	145	130	142	+12
C Std	3000	26	25	25	+2
C Vantor	12500	44	42½	44	+2
C Cinch	8000	90	86	86	+1
C Mckiney	26500	26½	25	25	—1
C Pot	1100	17	15	17	
Cop Soo	2500	14	13½	13½	— ½
Cop Ridge	15000	315	305	310	—5
Coronet	41900	170	165	168	+3
Crown Sil	16000	13	12½	12½	— ½
Croydon	1600	42	40	42	—1
Cumont	1500	130	130	130	+10
Davis Kys	4500	430	425	430	
Dolly Var	21500	70	68	69	+1
Dundee	2500	19	17	19	+1
Dynasty	400	$16	16	16	+ ¼
Earlcrest	4500	24	22	23	
Endako	100	$12¾	12¾	12¾	+1
Enex	8300	170	160	163	—7
Galaxy	20800	320	305	305	—10
Genral	22200	27	24½	26	—2
Giant Ex	15000	62	56	60	+5
Giant Msc	300	300	300	300	
Gibraltar	97100	165	142	156	+11
Gold West	4500	58	55	58	
Hart	5500	258	250	250	—6
Hearne	3400	235	220	220	+5
Highmont	6400	350	325	325	—20
Hogan	9000	40	36	37	—2
Homestke	6100	19	18	19	+1
HBM Sil	14000	53	50	50	—3
IP Sil	4300	100	95	96	—4
Jaye	2000	11	11	11	
Jericho	5700	25	23	25	+2
Kamloops	2500	20	20	20	+½
Kelley	21900	130	115	120	+5
Kimberley	3500	240	235	240	+5
Largo	52900	89	82	84	—4
Laura	17500	71	68	69	—2
Lond Pr	11000	33	32	32	
Lornex	1200	$10¾	10	10½	— ¼
Lytton	200	400	400	400	+10
Madrona	17600	87	84	87	+5
Magnet	1300	155	152	151	—4
Magnum	5500	425	410	410	—15
Mariner	8300	46	44	44	—2
Marshall	2500	35	34	35	+1
Mid West	5000	24	23	24	+1
Min Mtn	8700	130	110	130	+25
Minex	5700	49	48	49	+1
Moly Mine	11500	28	27	27	—1
Mt Wash	2000	25	25	25	—1
Nadina	3500	375	360	360	—20
Nat Nickel	3100	259	240	255	+15
Native	6500	34	32	34	
N Cinch	21800	110	100	100	—10
N Cronin	3000	131	13½	13½	— ½
N Imp	200	270	270	270	
N Ind	5700	29	26	26	—2
N Privateer	11000	23	23	23	
N Terr	2000	35	35	35	+3
Norcan	9200	25	25	28	+1
Norgold	10000	9½	9	9	— ½
Northlode	12800	525	500	525	+20
NW Ven	5400	250	240	240	
Omega	1400	775	760	760	—10
Oro	12100	68	66	66	—1
Pac Ash	24100	525	490	525	+30
Pac Sil	56300	40	35	39	+7
Paramnt	13000	71	70	71	
Pat Sil	1000	29	29	29	—1
Peel	32500	43	40	43	
Placer	100	$36¼	36¼	36¼	+2
Polaris	2000	17	16	16	
Primer	10100	58	53	58	+2
Pyramid	700	100	100	100	+10
Quatsino	26200	24	21	q23	+1
Riviera	3900	67	63	63	—2
Rodstrom	3500	30	29	29⅛	— ⅛
Ring Hills	24400	80	73	80	+6
Sandoh	5800	24½	23	23	—1
Shield	1000	57	57	57	—1
Silbak	1500	33	32	33	+3
Sileurian	10500	40	40	40	+2
Sil Arrow	45200	200	193	198	+3
Sil Butte	17000	28	26	28	+1
Sil City	3000	195	190	195	+5
Sil Lee	1000	130	130	130	+3
Sil Std	14100	265	250	250	—5
Slocan	3000	35	32	35	+3
South Seas	6600	134	132	132	+2
Spartan	3400	255	140	150	
Valley	2500	$20½	19¼	19½	— ½
Vananda	12800	25	24	24	—1
Van Met	18700	40	37	38	
Ventures	1500	41	40½	40½	+ ½
Venus	10900	250	235	240	+5
WC Res	7500	40	37	40	+4
W Bvr	7500	39	37	39	+2
W Mines	400	325	320	320	+5
Westland	2400	150	140	150	+10
Yukon	5000	35	32	32	—3

WEEK'S RANGE AT VANCOUVER

For the Week Ending March 28

Compiled by The Vancouver Stock Exchange

	Volume	High	Low	Close	Ch'ge
INDUSTRIALS—					
Alcan Alum	100	3257	3287	3287½	
Atha Colum	9250	537	500	500	—37½
Berrust 5¾ pf	25	3625	3625	3625	
Block Ind	4975	2225	2100	2100	—100
Do wts	1355	2000	1850	1900	—12½
B.C. Tel	875	6500	6500	6500	—04
Do rts	100	30	30	30	
B.C. Turf	1450	300	290	300	
C Allied Prop	150	1100	1100	1100	
Cdn Brewer	400	925	925	925	
C.P. Inv pr	100	3400	3400	3400	
Do wts	600	900	855	900	
C.P.R.	100	8500	8500	8500	
Capt In Ind	14855	1087	1025	1075	
Coron Credit	1300	330	320	320	
Do pref	1500	330	325	325	
Cunningham	3100	1800	1762	1800	+25
Dog n Suds	3650	700	650	650	—50
Doman Indus	4710	2700	2500	2700	+75
Do 6½ pr	1286	3450	3200	3450	
Do wts	3575	2100	1950	2100	
Domtar	500	1450	1412	1437½	—25
Driver Dev	41350	425	385	425	
EDP Data	2080	1950	1900	1912½	+62½
Do pr	100	2300	2275	2275	+25
Fleid Store	5575	2650	2700	2750	—100
Gill Int	5131	900	850	900	+25
G Nat Land	29850	245	230	240	+05
Grouse Mt.	8971	375	320	350	—10
Do 6 pref	3600	375	320	370	+10
Gro Wine B	1000	225	225	225	
Hys Canada	4905	825	775	800	+37½
Int Brewer	2520	612	600	600	
John Term	3257	850	825	850	+25
Do pfd	950	925	925	925	
Key Indus	20060	460	435	425	+50
Keystone	2900	410	390	400	
Lafarge Cem	500	1237	1137	1237	+75
MacM Bloed	3000	3550	3550	3550	
S. Madill	200	900	900	900	
McCorm H A	10	295	295	295	
Melton	1600	320	310	310	
Neon Prod	300	2900	2900	2900	
Noranda	100	3537	3537	3537½	
Northwest L	960	1250	1200	1225	—25
Okan Helic	1000	460	450	450	
Do wts	1000	245	175	200	—40
Okan Hold	800	625	625	625	
Pace Indus	11025	750	700	700	—50
P North Gas	7660	662	637	650	+12½
Do pr	2165	1900	1875	1900	
Pacific Pete	100	3437	3437	3437	
P West Air	3335	1662	1550	1550	—112½
Power Corp	400	1212	1187	1187	
Redhill Inv	100	612	612	612½	
Saratoga A	1800	360	350	355	
Scott Paper	700	2825	2825	2825	
Straits Tow A	450	725	700	700	+50
Sun Pub A	550	3312	3300	3312½	
Tr Prairie P	400	1287	1275	1275	—50
Weldwood	650	2587	2550	2550	—125
West Herit	2800	750	450	725	+75
Do wts	6400	475	390	475	+75
W Pac Prod	100	500	500	500	
White P Yuk	1350	2575	2500	2575	+75
Do A	350	2262	2262	2262½	
Whonnock	3865	2500	2250	2425	+25
TOTAL, 239,658.					
MINES—					
Ace	238750	205	163	187	—18
Adera	192000	160	130	160	+05
Agassiz	1100	103	95	95	
Ajax Merc	20700	33	30	31½	+01½
Alice Lake	131300	102	70	100	+29
Alwin	35250	360	300	350	+30
Anuk River	36400	35	32	33	—02
Arlington	76300	57	52	53	—04
Arctic G S	60850	180	140	140	—02
Atlas Exp	16450	270	235	260	
Benson	110550	85	74	83	+05
Bethle Cop	2606	1850	1650	1675	—150
Bethex Exp	11850	400	350	350	—40
Blue Star	40500	21	18	20	+02
Bornite	17200	29	27	28	—01
Boswell Riv.	85600	230	175	220	+42
Brenda	8890	1475	1425	1425	—50
Brenmac	81800	75	65	75	+02
Buchanan	47400	25	18	25	+07
Buttle Lake	34670	745	625	625	—105
Calico	98174	118	100	115	+07
Calta	13825	550	510	510	—30
Canol	34250	135	125	128	—02
Canusa	46600	55	42	54	—01
Capri	257675	43	35	42	—04
Cariboo Bell	34100	110	50	85	+35
Carib Gold	50414	215	175	205	+15
Cas Moly	7300	78	64	78	+14
Cassiar Con	33500	33	29	33	+05
Casino	52350	86	77	82	—03
Chataway	15300	59	53	58	
Churchill	7110	840	730	830	+70
Coast Silv	101865	145	105	140	
Con Gem	44568	63	50	63	+08
C Rexspar	32770	265	215	265	+45
C Skeena	330850	145	115	142	+14
Con Stand	8000	27	24	25	
C Van Tor	56220	44	40	44	+02
Con Cinch	79730	90	76	86	—02
C McKinney	56200	26½	24	25	—02
Con Potash	46460	17	15	17	
Cop Ridge	98245	320	265	310	
Cop Soo	321900	16	12½	13½	—01½
Coronation	4550	72	65	66	—04
Coronet	61410	175	161	168	—02
Crown Silv	129500	14	10	12	—01
Croydon	11300	43	38	42	+02
Cumont	6700	130	115	130	
D. Keays	75350	450	425	430	—10
Dolly Vard	77500	74	67	69	—08
Do rts	33250	12	07	08	—03
Dundee	20600	19	17	19	
Dynasty	960	1600	1537	1600	
Earlcrest R	24874	24	21	22	
Endako	165	1275	1150	1275	
Enex	11300	175	160	165	+05
Fidelity	7500	43	35	36	—04
Galaxy	255275	335	285	305	+25
Gen Res	61700	28	21	26	+25
Giant Exp	40825	62	50	60	+02
Giant Mas	1100	300	280	300	+15
Gibraltar	246700	165	125	160	+27
Gold West	17600	58	55	58	—02
Granduc	835	1200	1175	1200	+50
Grandview	2000	35	35	35	
Hart River	26100	265	250	250	—05
Hearne Cop	19800	235	200	220	+05
Highmont	32250	360	325	325	—30
Hogan	45500	40	36	37	—02
Homestake	28100	29

Oil Sands Firm Not Worried About Alaska

TORONTO (CP) — The management of Great Canadian Oil Sands Ltd. is not concerned over the potential threat of Alaskan crude oil to its markets, Kenneth Heddon told the company's annual meeting.

"We believe synthetic crude fills specific refinery needs, and should remain competitive despite the recent Alaska discoveries," Heddon said.

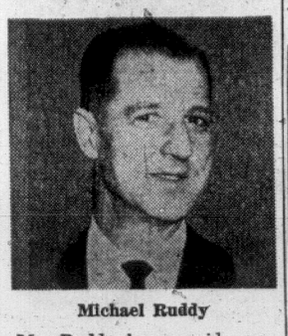
He said Great Canadian expects increased production this year as technical and mechanical problems connected with starting up the company's plant at Fort McMurray, Alta., are straightened out.

Great Canadian produced 1.875 million barrels of crude oil since Jan. 1 this year, more than 80 per cent of its total production in the last three months of 1968, he said. This was 50 per cent of the daily production allowed by the Alberta Oil and Gas Conservation Board.

Shareholders voted to apply for supplementary letters patent creating 3 million preferred shares with a par value of $100 each. The first series, carrying interest at 7 per cent, is to be used to retire and replace 7 per cent notes issued to the company's parent, Sun Oil Co. of Philadelphia.

W. Harold Rea, Great Canadian chairman said the shares will relieve the company of an annual interest burden of about $8.7 million to Sun. The 7 per cent dividend on the preferred shares is not payable until the company begins making a profit.

John Bishop, B.Sc.
President of
Royal Oak Properties Ltd.
is pleased to announce the following addition to the staff.

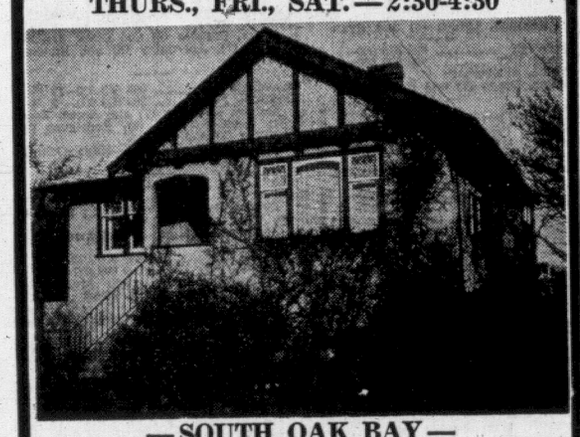


Michael Ruddy

Mr. Ruddy has a wide experience in business and investments. Although started recently, he has succeeded in selling almost $200,000 worth of real estate. A former Air Force officer with a happy and pleasing personality. Call "Mike" at any time for an "All-Out" effort to sell your property.

CITY TRUST
FOR SALE
Beautiful older home in Fairfield. 3 bedrooms upstairs, 11x16, 10x7, 11x13; sun porch; combined living and dining room, 15x31, with fireplace, built-in china cabinet; 10x14 kitchen; full high basement with extra bedroom, 9x12; new forced-air heating system, new wiring and copper plumbing. $10,000 first mortgage at $96 per month. Asking price $24,900.
For Further Information
Please Call
BORGE LARSEN
383-4141 or 383-1980
1306 DOUGLAS STREET
CITY TRUST

OPEN HOUSE
THURS., FRI., SAT.—2:30-4:30



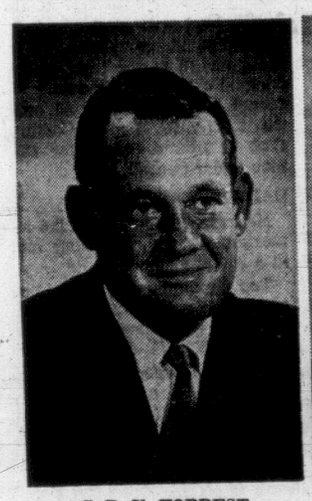
—SOUTH OAK BAY—
929 Victoria Ave.
Asking $20,950
- Two-three bedrooms
- Large living room
- Separate dining room
- Full basement
- Drive-in garage
- Lovely private lot

PETER W. BARDON
ISLAND PACIFIC REALTY — 388-6231

OPEN HOUSE
BY OWNER
651 HAMPSHIRE
Like New
2-Bedroom Home
SUN.—1-5 P.M.
For Prior Viewing
652-2013
$22,900

SLEGG
Brothers Lumber Ltd.
OFFER NOW
A 5-Year Sinking Fund Debenture Paying 8½%
IN
$100.00 Units Presently Discounted
$2.50 Per Unit
Interest paid Quarterly
Phone or Write for Prospectus
479-7151

KER & STEPHENSON LIMITED



C. P. V. FORREST



T. I. CORMACK

A. J. F. Roberts, President, announces that at the recent annual meeting of the Board of Directors and Shareholders Mr. Forrest was elected Vice-President—Insurance and Mr. Cormack appointed Director.

Mr. Forrest joined the Firm in 1947 and held various company positions, latterly specializing in all aspects of personal and commercial insurance.

Mr. Cormack joined the Firm in 1961 and was appointed Manager of the Insurance Department in 1963. He is well-known in Insurance circles in Victoria and Vancouver, being on the executive of the Victoria Insurance Agents Association and active in Driver Education of young people.

Announcement of Real Estate Award



Leo Van Dyk

The President and Directors of Johnston and Company Limited, Realtors and Insurance Brokers, are pleased to announce that LEO VAN DYK has been awarded the Herbert R. Fullerton "Realtor of the Year" trophy and prize. Mr. Van Dyk also won the award in 1966. This annual award is made to the realtor producing the highest volume of real estate sales consistent with a high quality of professional real estate service. Your fellow realtors join in their congratulations for a job well done.

JOHNSTON AND CO., LTD.
1306 Broad Street — 385-2471
(24 hours)

FOR SALE — 2100 Sq. Ft.
Modern office building fronting on Fort St., running through to Meares.
Very reasonable terms! Asking only — $49,000
To View, Call
INVESCO REALTY LTD.
382-9111 1800 BLANSHARD ST.

SHELTERED Waterfront Property
FABULOUS SEA VIEW
CHARM — CHARACTER — PRIVACY
2,600 sq. ft., five yea old, superb quality separate dining roo t, large bedrooms family room, semi-co ered sundeck.
SOLD
$62,500
592-4570 — W. G. MOORE
Montreal Trust
"WHERE PEOPLE ARE IMPORTANT"
VICTORIA OFFICE, 1057 FORT STREET
TEL. 386-2111

Boom Economy Aids VMD Output

By G. S. KENT
Business Editor

The current phase of industrial expansion in the Western World gives Victoria's next to last remaining major heavy industry its raison d'etre.

Victoria Machinery Depot, of course, is the firm in question, which has devoted itself entirely to the manufacture of specialized industrial orders since divesting itself of its century-old shipbuilding division 15 months ago.

In that time, VMD has concentrated mainly on sophisticated requirements of the pulp, petroleum refining and petro-chemical industries, which use heavy alloy steel vessels built to fine tolerances and capable of withstanding extreme heat and pressure.

With its 3,000-ton Krupp press — the largest in North America — VMD is able to form plate for these vessels as no other steel fabricator in the hemisphere seems able.

There are other firms capable of similar work, but none have a press of such capacity, making their task somewhat more difficult.

VMD, although based more than 2,000 miles from the largest market and having to pay $1 an hour higher wages, plus high shipping charges, can compete because of its skills and technology.

But president Harold Husband, who has no thought of moving the business from the Inner Harbor, said it is only due to an extended period of industrial expansion that VMD can continue profitably.

●

As long as refineries keep growing, new petro-chemical plants and pulp mills go up — fine. But when the era comes to an end, there may be too few smaller jobs to keep VMD alive.

What is needed is a production line type of mainstay that will keep revenue coming no matter how cyclical industrial development may be. So far Husband has not found one that did not depend on outside stability as well, or on the export market.

Hopefully, a product may be found, securing for Victoria one of its big industries about which there can be no criticism on grounds of air or water pollution as with so many heavy industries in a fume-filled society.

Meanwhile, VMD goes for months at a time at near capacity, forming its heavy pressure vessels. The Bay Street plant is working at about 90 per cent load now and has forward orders to September for a 30-per-cent improvement over 1968.

Not bad for a business that had to close its shipyard only a few months ago.

●

A lacklustre stock market, even bearish, for a good part of the year has been forecast by several sources lacking in enthusiasm. However, a Victoria investment dealer recently returned from Toronto said there was a feeling of more optimism there.

This week has borne that feeling out and killed the fear that New York was "going to belly-out at the 850 level," referring to the Dow Jones industrial index that slid from more than 950 six weeks ago to less than 900. Last week it recovered to the 920 range and on Friday it hit 935.

Canadian Investment Fund points to a 35-year average of Canadian industrial stocks showing seasonal variation is pretty consistent. The table indicates that March, April and May are months in which the market trends clearly upward. October, December and July are peak months.

"The market rarely hesitates. If it has decided to go down it does so emphatically and usually for three months or more. In the past 35 years well over half the months of gain or decline were in sequence with two or more months of movement in the same direction. So the evidence suggests that the life span of a market is at least a season long, often longer."

HOVERCRAFT
TIME SHAVER
Downtown
NANAIMO
TO
Downtown
VANCOUVER
Reservations
AVIS RENT-A-CAR
386-8468
Avis Features Plymouths

PROFESSIONAL APPRAISAL



L. E. POPE
A.A.C.I., M.A.I., S.R.A.

If you are negotiating for the sale of your property to a government or public body, an impartial valuation is sensible. An informed opinion is worth a moderate expenditure.

CALL 385-3411
Ker and Stephenson LIMITED
680 BROUGHTON ST.

Tax Tips

By P. J. KELLY
Victoria Taxation Office

If your question is not answered here or in the department's tax guide, telephone 382-2173 or write National Revenue, Taxation, Victoria.

Q. I transferred a rental property to my wife last year. Is the income from this property hers or mine for tax purposes?

A. Assuming the transfer to your wife was a gift, you should report the gift in the Gift Tax section of your Income Tax Return and file a Gift Tax Return if necessary. The value of the property for gift tax purposes would be the price for which the property could have been sold less any outstanding mortgages against it. For income tax purposes you must continue to report the rental income from the property as though it had never been transferred.

★ ★ ★

Q. My wife and I both work and both file tax returns. Who claims for the family medical bills? We have three children.

A. The family medical expenses may be claimed by either you or your wife, regardless of which one actually paid them. However, medical expenses of a child are allowable only to the person who claims the child as a dependant. Because of the 3 per cent floor on medical expenses it will likely be to your advantage for one of you to claim all of the allowable family medical expenses, but if any of the medical expenses were paid for one of your children, the one who claims the medical expenses must also claim the child as a dependant.

The William Fraser Tolmie Apartments
1701 Cedar Hill Cross Road
A Few Two-Bedroom Suites Left

- Locked Building, intercom in all suites
- Wall-to-wall carpeting and drapes
- Two-door refrigerators with large freezing compartments
- 30" electric range
- Glamourous bathroom
- Crystal chandeliers
- Pressurized halls
- Large swimming pool
- Hydrotherapy pool
- Saunas
- Equipped Hobby Shop
- Recreation room
- Free laundries
- 9-hole putting green
- Enclosed cement garage
- Three smartly furnished foyers
- Two-car wash rack
- Storage lockers
- Large landscaped garden areas
- Free Cablevision

For Appointment to view please phone Rental Manager
477-5322

Forgers, Thieves Help Mafia Infiltrate Wall Street Jam

NEW YORK (UPI) — Between thievery and counterfeiting of securities, brokerage houses, banks and their insurance companies are taking a beating that may run to way over $100 million a year.

Things are so bad one big insurance company, Royal Globe, has stopped writing bonds and theft insurance for brokers. And Wall Streeters have asked a legislative committee in Albany for a law requiring compulsory fingerprinting of brokerage house workers.

The boom in stock thefts has three main causes: the paperwork jam makes it easy because thefts probably won't be discovered for weeks; the acute shortage of help makes it easy for jailbirds bent on stealing stocks and bonds to get jobs in Wall Street; and, finally, the Mafia has moved in to mastermind stealing and fencing of the loot.

Patrick McGuire of Bernardsville, N.J., an expert on graphic forgeries, says the vaults of brokerage houses and banks contain more counterfeited securities than generally believed. The Mafia also masterminds much of the securities counterfeiting business, says McGuire, a government consultant, who has just published a book called The Forgers.

McGuire said the trend to simplicity in modern graphic design has helped forgers. The old fashioned certificate stock with its fancy engraving was hard to counterfeit. Today's simple, streamlined certificate is easy to counterfeit.

Counterfeit versions of either the old fashioned certificate or modern types are easy to market, he said, because most bank officials and brokerage house employees do not know any longer how to tell the genuine from the bogus — the variety is just too bewildering.

Treasury

New 91-day Government of Canada treasury bills auctioned Thursday: $120 million at an average price and yield of 98.385 and 6.58 per cent. Last week, $130 million at 98.373 and 6.63 per cent.

APPOINTED BRANCH MANAGER



C. W. TAYLOR, C.L.U.

The Manufacturers Life has announced the appointment of C. W. Taylor, C.L.U., as Manager of the Victoria, B.C., branch office. He succeeds Mr. F. K. Clarke who was recently appointed Branch Manager of the Company's new branch office in Penticton.

Mr. Taylor became associated with the Manufacturers Life in Winnipeg in 1946. His successful record as a life underwriter won him many company honors and brought responsibilities as Agency Supervisor in that City. He left Winnipeg to go to St. John's as Branch Manager where he directed the development of our operations in Newfoundland for seven years. In 1965 he was transferred from Newfoundland to the Lakehead territory where he has since served as Branch Manager in Fort William. Mr. Taylor's new responsibilities in Victoria include expansion of our organization to serve clients in communities throughout Vancouver Island.

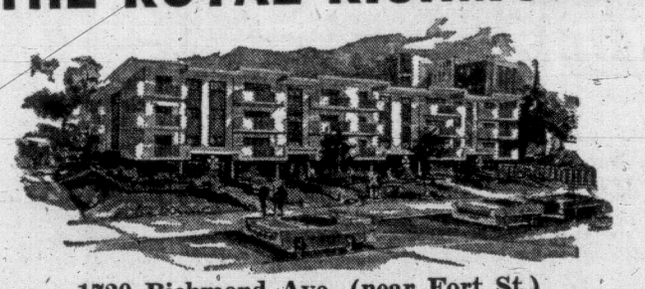
CREDIT BUREAU OF VICTORIA LTD.
205 - 10 JONES BLDG. — 723 FORT ST. — 385-3311
Phone for Free Debt Counselling Service
MEMBERS ASSOCIATED CREDIT BUREAUS OF CANADA AND AMERICA
CREDIT AND PERSONNEL REPORTS
ACCOUNTS RECOVERY SPECIALISTS
Established 1911

VICTORIA, B.C. | **Prime Investment**
PRESTIGE OFFICE BUILDING
Located in superior rental area. Class 3 construction. Ultra deluxe throughout. Long leases. National tenants.
Gross $146,000. Net $102,000. Full Price $950,000
Full Information From
V. J. WILSON & CO. LTD.
Commercial Investment Advisors
777 BROUGHTON ST. VICTORIA

ASK RITHET'S
of Fort St. for
CAR INSURANCE AND ALL YOUR INSURANCE REQUIREMENTS
Rithet Agencies Ltd.
714 FORT ST. — 382-4251

MAINTENANCE PERSONNEL
for
BLEACHED KRAFT MILL
GOLD RIVER, B.C.
Millwrights, Electricians, Instrument Mechanics, Pipe Fitters and Welders
Required immediately for permanent openings. Liberal housing and relocation assistance provided along with a full range of benefits.
Interviews will be conducted by Mr. B. MacLeod in the Crest Motel, 455 Belleville Street, Victoria, B.C., on March 28, 29 and 30, between the hours of 9 a.m. and 10 p.m. Please phone collect Victoria 386-2421 for appointment.
TAHSIS CO. LTD.

THE ROYAL RICHMOND



1720 Richmond Ave. (near Fort St.)
Victoria's Newest and Most Modern Apartment
A Few Choice Suites Are Still Available
—Located adjacent to bus, drugstore, shopping, banks and Jubilee Hospital.
—All suites contain beautiful, "easy care" wall-to-wall carpeting.
—Convenient, quick electric heat, a thermostat in each room.
—Dining rooms feature crystal chandelier, gold wall paper feature and built-in china cabinets in walnut.
—Attractive walnut kitchen cabinets with coloured appliances.
—Free cablevision, free electricity (no hydro bills).
—Most modern soundproofing techniques utilized.
—Inter-com controlled entrance, storage lockers, resident manager.
Bachelor suites from $117.00, 1-bedroom suites from $132.00 and 2-bedroom suites from $159.00.
Contact Brown Bros. Agencies Ltd., 1125 Blanshard Street, 385-8771 or resident manager in suite no. 311, anytime.



MR. DON WENSLEY



MR. RAY RAWNSLEY



MR. RENE ROUGEAU

Mr. Don Wensley, General Sales Manager, Vancouver Island, for Block Brothers, Realtors, is pleased to announce the following appointments: Mr. Ray Rawnsley as manager of the Victoria office and Mr. Rene Rougeau as assistant manager.
These appointments are indicative of the opportunities available to capable real estate executives interested in accepting the rsponsibilities created by Block Bros.
The acceptance by the public of Block Bros. services, resulted in a sales volume of $1,700,000 in the month of February. We look forward to the opportunity of serving you in our Victoria office.
BLOCK BROS. REALTY LTD.
386-3231 1800 BLANSHARD ST. 386-3231

Grant Grand One On Home Grounds

Cougars Deadlock Series For Record Junior Crowd

By ERNIE FEDORUK

Grant Evans said "howdy" to the Lethbridge Sugar Kings, and it's possible the Alberta junior hockey champions deserve a better reception than that after travelling 900 miles.

By way of introduction, Evans has been doing what comes naturally at Memorial Arena and Victoria Cougars find themselves on even footing today in their best-of-seven Western Canada playoff series.

The little centre carried the big torch Friday to fire Cougars to a 7-5 victory over Lethbridge and a 2-2 series deadlock. Teams go back at it tonight in what now amounts to a best-of three-playoff. A sixth game is assured for Monday night and a seventh, if needed, will be played Tuesday.

The series' winners then go against Regina Pats in a Western semi-final round.

Evans was the five-point buzzsaw who helped cut down the slick-skating Albertans. He scored three goals and drew assists on another pair by defenceman John Van Horlick.

Doug Gibson and Lon Miles rapped in the others for Cougars.

Darrell Knibbs counted twice for Sugar Kings while Dave Shardlow, Craig Simmons and Gary Paskuski pumped in singles.

But it was Evans who enjoyed a fine night, and the Sugar Kings need not be embarrassed by his introductory methods. That has been Evans' "style" ever since he joined Cougars last fall.

Grant's Happy Hunting Grounds

He had scored at least one goal in each of the 19 games he played during the regular season, missing one outing because of illness. Evans now has scored goals in four of Victoria's six playoff games at the Arena. Only Penticton Broncos managed to blank Evans, who now has 62 goals in 51 games.

The Don McLean-coached Kings restricted Evans to a pair of assists as they opened the series with 4-2 and 6-5 victories in Lethbridge. Once at home, however, Evans was back to his old tricks. He began it all by scoring two goals and an assist in Cougars' 5-4 overtime decision on Wednesday.

Van Horlick, figuring in three goals from his defensive position, played a strong supporting role as the Cats whipped up a 6-2 lead then held off a third-period comeback bid by Sugar Kings.

RECORD CROWD

Trailing 1-0 after the first and 6-2 after the second, Lethbridge kept 4,323 fans close to their seats by out-scoring Cougars 3-1 in the first seven and a half minutes of the final session.

Friday's crowd, a record for a junior game in Victoria, boosted Cougars' six-game playoff attendance total to 17,273.

Apart from their lapses early in the third period and a few errant moments in the second period, Cougars started to show defensive improvements. They also counted the game's opening goal and out-shot Sugar Kings by a slim 37-34 margin, both series' "firsts."

The strong-skate, good-check tactics of Kings continue to pester Victoria players into defensive mistakes. Good stick checks helped produce three of the five Lethbridge goals.

GOALIES STRONG

Both goaltenders — Don Hall of Lethbridge and Victoria's Ron Grahame — played well.

Grahame was at his best in the second, making several clutch grabs as the Kings outshot Cougars 16-14.

Knibbs, the Alberta League's scoring champion with a record 55 goals during the regular season, was Gings' most dangerous performer and scrappy Gary Paskuski also played well for Lethbridge.

Dwanye Pentland and Reg Cherenko were other Cougar standouts, along with Evans and Van Horlick.

★ ★ ★

ICE CHIPS: In contrast to the first three games of the series, teams came up with their roughest display ... Referee Al Paradice tagged each team with eight penalties ... Victoria's sum included a major to Shayne Webster while Lethbridge's total included a misconduct to Keith Ferrel ... Sugar Kings made the most of short-handed situations, scoring three power-play goals ... Evans counted his third on a brilliant play while killing off a penalty to teammate Adrian Blais. ...

Victoria juvenile Al Thibeault was awarded minor hockey's Kelly Memorial Trophy in a between-period presentation ... Playoff addition Gene Carr, a strong performer at centre in the first three games, was shifted to wing but the move by coach Doug Anderson didn't seem to benefit him ... Webster suffered a hand injury and was due for X-ray treatment today. ...

FIRST PERIOD
1. Victoria, Van Horlick (Evans) 9:00. Penalties—Carr (V) 2:10; Ferrel (L) (minor and misconduct) 7:40; Lupul 11:29.

SECOND PERIOD
2. Victoria, Evans (Van Horlick, Webster) 2:11.
3. Lethbridge, Simmons (Paskuski) 4:06.
4. Victoria, Van Horlick (Carr, Evans) 10:26.
5. Lethbridge, Paskuski (Bignell, Kogler) 12:57.
6. Victoria, Evans (Cherenko, Pentland) 13:45.
7. Victoria, Gibson (Cowick) 17:38.
8. Victoria, Evans (Kennett) 19:48.
Penalties—Ferrel (L) (double minor), Miles (V) and Kennett (V) 3:07; Ferrel (L 9:22; Blais (V) and Paskuski (L) 13:35; Blais (V) 19:39.

THIRD PERIOD
9. Lethbridge, Knibbs (Frig) :35.
10. Victoria, Miles (Blais) 2:24.
11. Lethbridge, Knibbs (LeGrandeur) 4:08.
12. Lethbridge, Shardlow (Bignell) 7:21.
Penalties—Shardlow (L) and Webster (V) (major) 4:52; Moore (V) 10:54; Munro (V 15:00.

Stops:

Grahame (V)	6	14	9	—29
Hall (L)	8	9	13	—30

Attendance 4323.



SUCCESSFUL SPRAWL BY HALL

Agile Don Hall slides out to smother puck during pressing action around Lethbridge Sugar Kings' goal. Hall stopped shot by Cougars' Doug Gibson (12) while Lethbridge players Dave Shardlow (15) and Howie Heggedal (9) provide back-up support and Cougars' Bruce Cowick (14) waits for possible rebound. Victoria edged Sugar Kings 7-5 to deadlock best-of-seven Western Canada junior hockey semi-final at 2-2. Fifth game will be played tonight at Memorial Arena. (Times Photo by Bill Halkett)

SPORTS

Editor: Doug Peden

MANITOBA CHAMPIONS GO TWO UP

DAUPHIN, Man. — Dauphin Kings overcame a first-period deficit Friday to defeat Westfort Hurricanes from Fort William, 7-3, and grab a 2-0 lead in their best-of-seven Western Canada junior hockey semi-final series.

Teams now shift to Fort William for the balance of the series.

Winger Bob Leguilloux pumped in three goals to spark Kings before a crowd of 2,183.

Dauphin enjoyed a clear edge in play, out-shooting the Lakehead champions 49 - 19 during the game.



BOWLER OF WEEK

Boosting contingent of winners in Bowler - of - the - week competition is Phyllis Bennie, who captured women's five-pin award in 23rd week of annual Times-sponsored contest. Phyllis topped division as she spilled maples for 228-312-334—874 series in Housewives League at Duncan Bowling Centre. All weekly winners are eligible for Bowler-of-the-Year roll-offs on May 11.

SPORTS MENU

SUNDAY

SOCCER
1:30 p.m.—District League, "B" Second Division: Saints vs. Falcons, William Head.
2 p.m.—District League, First Division: Canadian Scottish vs. Hourigans, Topaz Park; Tally-Ho vs. Victoria West, Central Park.
2 p.m.—District League, "A" Second Division: Tillicum vs. Watson's Hotspurs, Rose Street Park; Victoria West vs. Colony, Beacon Hill Park; Uvic Norsemen vs. Gorge FC, Uvic; Suburban vs. Cosmo Royals, Majestic Park.

TRACK AND FIELD
12:15 p.m.—Fourth annual Vancouver Island vs. University of British Columbia meet, Centennial Stadium.

GOLF
7:30 a.m.—Qualifying round of Times Vancouver Island Open match-play championship, Gorge Vale Golf Club.

THURSDAY

6:30 p.m.—D. Brekke vs. V. Flint; W. Miles vs. J. Becker; J. Laturnus vs. W. Wick; W. Hopper vs. J. Sousa; K. Sturrock vs. B. Camp; J. Melvin vs. E. Smeaton; J. Conklin vs. R. Hanson; H. Olafson vs. D. Jones.

8:45 p.m.—S. Mason vs. R. Samson; S. Columbia vs. J. Busby; G. London vs. J. McBride; G. Beecroft vs. J. Punshon; R. Wallace vs. D. Sexton; L. Chamberlain vs. S. James; R. McKay vs. J. Iannarelli; L. Kearns vs. G. Trueman.

WEDNESDAY

7 p.m.—R. Siddall vs. J. Inglis; A. Hardie vs. B. Buchan; P. Malcolm vs. J. Oster; D. Matheson vs. D. Emery; D. Halliwell vs. R. Eldridge; D. Belfit vs. G. Robertson; M. Gardner vs. J. Flynn; J. Glover vs. S. Fukuyama.
9:15 p.m.—E. Greenwood vs. V. Morris; H. Single vs. G. Booth; B. Valleau vs. A. Beasley; G. Webster vs. L. Prokopow; W. Frankland vs. L. McMullen; G. Turner vs. W. Wilkinson; H. Mossop vs. F. Martens; K. O Moore vs. M. Mergens.

Record Trotter Price

PHILADELPHIA (AP) — Nevele Pride, twice Harness Horse of the Year as he won all but six of his 53 starts, is being sold to a syndicate for $3,000,000, a record price for a trotter.

'Not Born to Lose' Czechs Tell World

(Times News Services)

STOCKHOLM—Canada's national team came up with its best scoring display today, but, after 24 hours, Czechoslovakia still remained the talk of the world hockey tournament.



LAURIE CARROLL
... first pro winner

The Canadians, out of the running for a medal of any description, defeated a poor Finish team 6-1 today to clinch a spot in next year's tournament in Canada.

Steve King, Ken Stephanson, Bill Heindl, Gary Begg, Morris Mott and Fran Huck scored Canada's goals. Lauri Mononen scored for Finland.

The win was the fourth in nine starts for the fourth-place Canadian squad. All its victories were against the bottom teams in the six-country tournament.

Wayne Stephenson tended goal for Canada and made 21 saves while hard-pressed Urpo Ylonen stopped 31 as Canada led 2-0 after the first period and 5-0 after the second.

Kevin O'Shea, who drew a match misconduct penalty in Canada's 4-2 loss to Sweden Thursday, was left out of the lineup although tournament officials said he was eligible to play.

CZECHS CELEBRATE

But the Czechs, with their fingers on the world trophy, were still relishing their 4-3 victory over defending champion Russia on Friday. Czechoslovakia needs only to tie Sweden on Sunday to claim the title.

The sellout crowd of more than 10,000 in Johanneshov Stadium spurred the Czechs on with shouts of "Dubcek! Dubcek!"—as the Swedish fans did when Czechoslovakia won 2-0 over Russia March 21.

Out came the Czech banners in the crowd with the words: "We were not born to lose our country" and "Your tanks can't help you here."

WON'T BE EASY

A tie with Sweden Sunday will give the Czechs their first championship in 20 years. But the Swedes, with a chance for a second-place silver medal, aren't about to give anything away.

Sweden meets the United States today in the ninth round of the 10-round tournament, and it figures to be another Swedish win. Sweden defeated the U.S. 8-2 March 18.

Sunday, Sweden will be out to duplicate its 2-0 victory over Czechoslovakia March 19.

Swedish victories today and Sunday, coupled with Russia's expected triumph over Canada in the last game of the two-week tournament Sunday, would throw the final standing into a three-way deadlock.

In that event, Russia would take the title for the seventh straight year because its overall goal spread is so much larger than the Czechs and Swedes.

GAME IN HAND

And the Swedes, with a game in hand, are not far off the Czech spread.

The Holik brothers, Jaroslav and Jiri, stole the show for Czechoslovakia in Friday night's victory over Russia. They figured in three goals, and Jaroslav got what proved to be the winner with less than 10 minutes left in the game.

Jaroslav centres the line, Jiri is the left winger and Jan Hrbaty is on the right.

Czech coach Jaroslav Pitner said his players won because they stuck to their game plan.

"If we play the Russians' way, we are lost. Our plan was to make the Russians play our way. More than that I can't say because this championship is not over."

'CZECH GOALIE BETTER'

Arkady Chernishev, co-coach of the Soviet team, agreed with Pitner only on one point—that Vladimir Dzurila played better in goal than Russia's Viktor Zinger.

The fact the Czechs again refused to shake hands with the Russians didn't sit well with Chernishev.

"We have been world champions six times in a row and teams have always shaken hands with us," he said.

The Czech bitterness over the Soviet-led invasion of Czechoslovakia last August still remains strong.

	P	W	L	T	F	A	Pts.
Czechoslovakia	9	8	1	0	40	19	16
Russia	9	7	2	0	55	21	14
Sweden	8	6	2	0	34	15	12
Canada	8	3	5	0	18	26	6
Finland	8	1	7	0	18	43	2
U.S.A.	8	0	8	0	16	57	0

TIMES OPEN GOLF

Pros' Habits Belittle Odds

The odds against a professional winning the annual Times Vancouver Island Open match-play golf championship should be, from a mathematical standpoint, 155-to-7.

That's how the amateurs out-number the pros as the field of 162 starters moved to Gorge Vale on Sunday for the 18-hole qualifying test.

But form and past records tend to neutralize the amateurs' superiority. As well, the qualifying-round results—aimed at declaring 32 starters for match-play battles—will or may further reduce the odds in the pros' favor.

The professionals have been out-manned every year but their names dominate the engravings on The Daily Times Trophy. They have won in nine of the past 11 years.

The earliest years belonged to the amateurs. They held the trophy until Laurie Carroll, then head pro at Victoria Golf Club and now master of a Douglas Street driving range, broke the ice in 1958.

Carroll, also the Island Open king in 1964, is one of the seven pros entered in this year's tournament. Defending champion Vaughan Trapp and Cowichan's Norm Boden, the 1961 titlist, join Carroll as titled favorites to watch. The other professionals entered are Bill Court and Bob Hogarth of Colwood, Dick Silverberg of Glen Meadows and Uplands' Don Billsborough.

Bill McColl, Open champion in 1955, heads the list of amateur contenders. Former finalists Vince Clarkson and Lex Sutcliffe, both of Gorge Vale, are other prominent play-for-fun challengers.

Gorge Vale professional Earl Davies, expressing respect for a flock of young challengers bidding for fairway fame, feels scores of 77 or better over the par 36-37—73 Gorge course will be needed to qualify for the open championship.

Another 32 will be drawn into the Hugh Francis Trophy event on the basis of handicaps.

The starting times are printed on Page 9.

HIGHLAND WEDDING WINS GRAND NATIONAL

AINTREE, England (CP) — Highland Wedding, co-owned by stockbroker Charles Burns of Toronto and sportsman Thomas Hall McKoy of Haverford, Pa., today won the Grand National Steeplechase.

Steel Bridge was second, 12 lengths behind Highland Wedding in the gruelling race covering four miles and 856 yards over 30 tough obstacles. Rondetto was third and Beeches was fourth.

Few of the 31 starters finished the course.

Highland Wedding, a 12-year-old gelding, had been rated the second choice for the 123rd running of the race behind Red Alligator, last year's winner.

Highland Wedding had been entered in the Grand National three times before, but this was his first win.

EXHIBITION BASEBALL

Montreal	300 001 040	8	11	0
Detroit	000 000 000	0	2	2

Stoneman, Guinn (6), Sembera (8) and Boccabella. Sparma, Hiller (7), Face (9) and Price.

Cincinnati	301 000 100	5	7	4
Philadelphia	312 000 30x	9	9	2

Culver, Pena (7) and Corrales, Bench (7); Jackson, Lersch (8) and Ryan.

Pittsburgh	000 010 000	1	6	2
Kansas City	200 000 000	2	7	0

Veale, Shellenback (8) and Sanguillen; Bunker, Drago (7) and Rodriguez.

Houston	000 200 300	5	8	1
New York (N)	110 100 10x	4	8	1

Wilson, Coombs (7), Womack (9) and Edwards; Ryan, Hendley (5), Koonce (8), and Martin.
Home run: New York—Kranepool.

Atlanta	002 002 200	9	14	0
Washington	000 031 000	4	5	1

Reed, Tompkins (6), House (6) and Didier; Hannon, Jenkins (7), Cox (8) and Casanova.
Home run: Atlanta—Evans.

Chicago (A)	100 400 212	10	11	2
Boston	030 400 100	8	15	2

Ellis, Carlos (5), Wynne (8) and Josephson; Ellsworth, Kelso (8) and Gibson, Fisk (8).
Home runs: Chicago—Melton; Boston—Scott.

Los Angeles	020 120 000	5	10	1
Minnesota	000 040 011	6	11	1

Foster, Lamb (5), Brewer (8) and Haller; Oglesby, Keller (3), Walters (6), Grzenda (9) and Roseboro, Look (3), Mitterwald (9).
Home runs: Los Angeles—Haller, Davis; Minnesota—Tovar, Carew, Nettles, Grzenda.

San Francisco	000 010 030	4	12	2
Chicago (N)	300 050 10x	9	15	0

Perry, Costello (8) and Dietz; Jenkins, Niekro (7), Abernathy (8) and Hundley, Heath (7).

Cleveland	000 043 320	12	15	0
Oakland	200 000 000	2	9	3

Siebert, Hamilton (7) and Azcue, Fosse (8); Nash, Sprague (6), Rodriguez (8), Krausse (9) and Duncan.
Home runs: Cleveland—Hall; Oakland—Jackson.

San Diego	010 000 000	1	10	0
California	000 200 33x	8	12	0

Podres, Baney (8) and Krug; McGlothlin, Clark (8) and Egan.
Home run: California—Reichardt.

Seattle	120 000 010	4	6	1
California (B)	000 002 001	3	7	2

Fattin, Bouton (8) and McNertney; Weaver, Turner (6), Geishert (9) and Olerud.
Home runs: Seattle—Vidal; California—Robinson.

Baltimore	000 010 002	3	7	0
New York (A)	000 010 000	1	5	1

Phoebus, Lopez (7), Hall (9) and Hendricks, Etchebarren (7); Bahnsen, Downing (7) and Gibbs.

Woes With Driver Plaguing Nicklaus

MIAMI, Fla. (AP) — A tightly-bunched pack of par wreckers set out in pursuit of Bob Murphy today in the third round of the $200,000 National Airlines open golf tournament. But Jack Nicklaus and Bob Goalby weren't among them.

Nicklaus, who will be the favorite in the Masters tournament April 10-13, can't seem to find the range with his driver. He shot 73-75—148 here and missed the cut.

Goalby, defending champion in the Masters, had 74-73—147, missing by a stroke.

Both went out to try to find a solution to their woes while other pros took dead aim at the $40,000 first prize here.

Murphy, 26, of Brooklyn, N.Y., forged to the front of the pack Friday by shooting a course record-equalling 66 over the 6,927-yard, par-72 Country Club of Miami course for 135, nine under par.

HAD EIGHT BIRDIES

He had eight birdies in the remarkable round, including four in a row.

Top Canadian was Al Balding of Toronto with a 72-72—144, followed by Wilf Homenuik of Winnipeg with 71-74—145.

George Knudson of Toronto had 74-75—149 and Ken Fulton, formerly of Trail, B.C., and now of Montreal, had 76-74—150. Alvie Thompson of Toronto was 74-80—154.

Top 20 and ties:

Bob Murphy	69-66—135
Dale Douglass	68-68—136
Butch Baird	68-69—137
Lionel Hebert	68-69—137
Gay Brewer	69-69—138
Terry Wilcox	69-69—138
Terry Dill	71-67—138
Dick Rhyan	71-67—138
Bruce Crampton	68-70—138
Sam Snead	67-72—139
Howie Johnson	69-70—139
Dewitt Weaver	66-73—139
R. H. Sikes	70-70—140
Dan Sikes	70-70—140
Dave Stockton	68-72—140
Tommy Aaron	69-71—140
Orville Moody	69-71—140
Deane Beman	69-72—141
Don Whitt	73-68—141
Frank Beard	68-73—141
Frank Boynton	71-70—141
Fred Marti	73-68—141
Ken Still	73-68—141
Bert Greene	72-69—141

DUNN NAMED AS DIRECTOR

Victoria sportsman G. Fitzpatrick Dunn was named Friday to the board of directors of Ducks Unlimited (Canada) during the organization's 33rd annual meeting at the Empress Hotel.

Ducks Unlimited, which works to preserve and expand wetlands that support North America's waterfowl populations, has previousyl concentrated its efforts on prairie areas. This year, however, the organization plans development of three major projects in British Columbia.

Sneakers Slip But Mets Click In Bantam Meet

SALMON ARM — Victoria teams won and lost in the opening rounds of the double-knockout British Columbia bantam basketball championships here Friday.

Victoria Metropolitans, sparked by Jim Nemec's 17-point display, clipped Penticton Pogos 49 47 in the boys' tournament. The Mets were to face Winston Churchill of Vancouver in their second game this morning.

Salmon Arm Jacks defeated First United Sneakers of Victoria, 53-44, in the four-team girls' tournament.

MEMORIAL ARENA
MEMORIAL CUP PLAYOFFS
TONIGHT
8:30 P.M.
ALBERTA
versus
VICTORIA
(EVENT B TICKETS)
Adults 2.00
Children, Students, O.A.P. 1.25
All Seats Reserved
Tickets on sale daily, 9 - 5 p.m., at Arena Box Office and Price & Smith, 852 Yates Street.

ESQUIMALT SPORTS CENTRE
V.I.H.L.
PLAYOFF HOCKEY
COLONY CUP FINALS
Fourth Game in the Best-of-Five Series
Sunday, March 30
1:30 p.m.
STOCKERS
(68/69 League Champs)
versus
UNIVERSITY VIKINGS
(67/68 League Champs)



Action-packed Hockey At Its Best

Jamie Must Travel To Improve Game

TORONTO (CP) — Sweden's No. 1 singles player believes Canada's best badminton prospect will not improve if he continues to play in this country. And Sture Johnsson proved his point by eliminating Jamie Paulson of Calgary 15-6, 15-11, in the quarter-finals of the Canadian open championships Friday night.

"Jamie will not get any better if he stays in Canada," Johnsson said following the match. "He beats them all here easily and has only Channarong."

Johnsson plays Tan Aik Huang of Malaysia in the semi-final which was scheduled to be staged this afternoon. Huang outlasted Muljadi of Indonesia 15-6, 7-15, 17-16, in the tightest match of the quarters.

Paulson's coach, Channarong Ratana-Suang-seang, a former member of Thailand's Thomas Cup team and defending United States nationals champion, agrees with Johnsson.

ROLLICK OUSTED

Meanwhile, Paulson and Yves Pare of Montreal, three-time closed champions, survived the quarters to advance against the Indonesian team of Rudy Hartona and Muljadi. They beat Kurt and Sture Johnsson 15-2, 18-17, but needed to go to points to do it.

Hartona, world singles champion for the last two years and at 19, youngest player ever to win the all-England, knocked out defending titlist Bruce Rollick of Vancouver 15-4, 18-16 in the first round. He plays Tan Aik Mong of Indonesia in the other singles semi-final.

Judy Rollick got by Cynthia Kelly of the U.S. 11-3, 11-5 for the second time in as many meetings to meet Retno Koestijah of Indonesia in the women's singles semi-final.

DAYSMITH ADVANCES

Eva Twedberg of Sweden, 1968 world champion, outclassed Sharon Whittaker of Vancouver and will go against Allison Daysmith, also of Vancouver, in the other half of the draw. Miss Daysmith blanked Alena Mladek of Czechoslovakia 11-0, 11-0.

Bruce and Judy Rollick, the first husband-and-wife team to win the closed title since 1922 earlier this week, were eliminated in the second round by Hartona and Maida Barnett, 15-10, 11-15, 18-16.

Bonspiel to Unveil New Curling Addition

Everything is ready for action at the new curling rink at the Racquet Club of Victoria.

Official opening festivities at the building are scheduled for Monday and curlers will give the ice surface its first big test Wednesday when they start tossing rocks in the club's "grand opening bonspiel."

Here are the bonspiel's first draws:



Sports Celebrity Event Honors the Ladies, Too



SANDRA HARTLEY
. . . gymnastic queen

Don't worry ladies. The second annual Victoria Celebrity Dinner at the Empress Hotel next Tuesday isn't just for the men.

You'll also have a prominent part in the festivities.

First of all, it isn't a stag affair. Gals and dolls, along with males — muscular and otherwise — are invited to attend the dinner, co-sponsored by the Kiwanis Club of Saanich and the Greater Victoria Sports Council and scheduled to start at 6:30 p.m.

Also, the ladies will be in the spotlight when sports celebrities are introduced since the head-table guests will include attractive Sandra Hartley, the Olympic gymnast from Vancouver who during the past year has collected the all-around women's titles in the Canadian national, Pacific Northwest and national collegiate meets; and another Olympian, Vancouver schoolteacher Irene Piotrowski, queen of the country's female sprinters.

Men will also grab some of the action at the head table since their numbers will include Frank Barroby, B.C.'s leading jockey in 1968; Al Kennedy, president of the B.C. Professional Golfers' Association, and Tom English, commissioner of the Inter-City Lacrosse League.

Among the dinner patrons will also be several Victoria residents who have earned athletic glory in national and international competition. Some have been enshrined in Canadian and provincial sports halls-of-fame.

But don't forget, one of Tuesday's awards is strictly for the distaff set. That's the one that will be presented to the person selected as Victoria's best female athlete of the past year.

FIELD DOWN TO THREE

In that one, preliminary voting has narrowed the field down to three candidates — track stars Barbara Dallimore and Anne Langdale, each holder of a pair of national records, and University of Victoria volleyball ace Anne Jeffrey.

Selection rules dictate that no person can win the same award in two successive years and that means that basketball star Mary Coutts and Olympic hurdler Bob McLaren, award winners last year, are out of the running this time despite outstanding performances in the past 12 months.

However, Mrs. Coutts may help the girls grab another award because she was one of the big reasons Victoria Maplettes won the Canadian senior women's basketball crown earlier this month.

COUGARS IN RUNNING

Maplettes are one of the three finalists in voting for the team-of-the-year award. Their rivals in final balloting are Victoria Cougars, B.C. junior hockey champions currently battling Lethbridge in a Western Canada semi-final, and Saanich (Chew Excavating) Hornets, who staged an unbeaten march to the B.C. juvenile football title.

Still in contention for the trophy that will go to the city's top male athlete are Ron Grahame, star with both the Cougars and Hornets, national junior figure skating king Paul Fisher and Canadian junior gymnastic champion Rick Johnson.

Major award of the evening, to be presented by Lieutenant-Governor John Nicholson, is the one that will go to the person named as "sportsman of the year." Despite the title, women are eligible to win that one, too.

BOSS OF VIKINGS

Besides offering city sports fans an opportunity to see noted athletes, the dinner will also present capable speakers who have had colorful careers in professional sports.

Scheduled to be introduced by master of ceremonies Gorde Hunter as main speakers are Jim Finks, former quarterback and coach who is now general manager of the National Football League's Minnesota Vikings; Dewey Soriano, former Pacific Coast League president who is now head of Seattle Pilots, new expansion club in major league baseball, and MLA Herb Capozzi, former pro footballer who spent several years as general manager of the B.C. Lions.

It all starts at 6:30 and it should add up to an interesting evening. Tickets, costing $10 each, are available from Kiwanians, Sports Council members, the area's three main arenas, Dorman's Men's Wear and Gar's Trophies.

Technical Difficulty

"Technical difficulties" have forced a weekend suspension of skiing on Green Mountain, it was announced Friday.

TIMES OPEN DRAW

Starting times for Sunday's qualifying round in the annual Times Vancouver Island Open match-play championships, to be played at Gorge Vale Golf Club:

7:30 a.m.—V. Trapp (V) 0, Bob Hogarth (RC) 0, Ted Langlois (GV) 6, A. Fulton (GV) 5.

7:38—K. Morgan (CH) 10, R. Lawson (GV) 10, D. Emery (RC) 10, K. Langford (U) 10.

7:46—Andy Smith (CH) 10, R. Oakman (GV) 10, F. S. Middleton (GV) 10, Al Marshall (GC) 10.

7:54—W. Spaven (CH) 10, W. Green (GV) 10, J. Bescott (GV) 10, Thomas Murray (GV) 12.

8:02—D. Boon (GV) 12, F. Norsworthy (CH) 11, Bill Riddell (U) 11, C. W. Chalk (GV) 12.

8:10—Norman Hirons (GV) 11, Hugh Reid (GV) 11, H. Gregg (GV) 11, C. A. Bryan (GV) 11.

8:18—Don McKerns (GV) 9, Andy Billan (BH) 9, E. L. Byrnell (CH) 9, L. Palmgren (GV) 9.

8:26—L. Ware (U) 7, G. Tregear (CH) 7, G. Brown (GV) 9, S. Murdoch (RC) 9.

8:34—G. R. Riddell (U) 7, Bill Big Canoe (GV) 8, M. J. Kenninaugh (V) 9, G. Cameron (GV) 9.

8:42—J.—B. Mills (RC) 8, Ted Murray (GV) 8, Ron Arnold (CH) 9, Larry Mais (U) 8.

8:50 — R. Herbertson (CH) 7, J. R. Winternute (V) 8, D. Mann (GV) 7, Doug Gerow (RC) 9.

8:58—J. Harris (GV) 7, Keith Taylor (U) 8, Bill Shvetz (GV) 8, Gord Millin (RC) 8.

9:06—Cliff Button (GV) 7, R. Malcolm (RC) 7, Dick White (Cow) 7, H. Panteluk (GV) 7.

9:14—J. Rustulka (Cow) 9, R. Peters (RC) 9, Jim Neilson (GV) 9, W. W. Cameron (GV) 8.

9:22 — Jim Yates (U) 7, Dan Miles (GV) 7, R. Dinney (GV) 8, Brian Lindsay (GV) 7.

9:30 — Ab Robertson (GV) 8, Doug Peden (U) 6, Mike Ott (GV) 8, A. W. Panzer (Cow) 7.

9:38—Len MacDonald (GV) 7, George Moon (GV) 7, U. Allen (GV) 6, Martin Holman (Cow) 6.

9:46—Geoff Hill (GV) 7, Dave Frampton (GV) 7, Mike Perks (U) 6, Jim Girard (CH) 6.

9:54—C. Bennett (GV) 7, Ken Kulai (GV) 7, John Baird (RC) 6, Alex McCabe (V) 6.

10:02—D. Tribe (U) 6, Don Miller (Cow) 8, Al Curran (GV) 8, A. Vanyo (GV) 8.

10:10—Emile Beauchemin (GM) 6, M. Smith (U) 6, Alex Forward (Cow) 6, Norm Lacree (GV) 9.

10:18—Hal Jacobsen (GM) plus 2, Dave Mick (GV) 2, Carl Schwantje (V) 2, Roger Bishop (U) 2.

10:26—Al MacLeod (GV) 2, H. Cliff (U) 2, Gord Whan (Cow) 2, Laurie Carroll (GV) 0.

10:34—N. Boden (Cow) 0, Ken Nott (U) 2, Mike Kolb (GV) 3, Dick Silverberg (GM) 0.

10:42 — D. Billsborough (U) 0, Ron Howard (RC) 3, Bert Wright (Cow) 3, Bob Hunt (U) plus 1.

10:50—Ken Floyd (RC) 3, Dave Zabel (U) 2, Al Brown (GM) 3, Mike Gray (U) 0.

10:58—Tim Horrigan (GV) 4, Dave McCall (U) 3, V. Clarkson (GV) 3, Bill McColl (V) 3.

11:06—J. Shortreed (Cow) 6, J. Pomeroy (V) 5, Ron Hunt (U) 6, Rick Bath (GV) 6.

11:14—Ted Pollard (U) 5, M. Grycan (GV) 5, John Carlow (GV) 6, Ted Wilks (Cow) 5.

11:22—Keith Burrell (U) 5, Ray Saxon (CH) 5, Bob Ferguson (GV) 5, Clayton Wright (Cow) 5.

11:30 — W. Thompson (V) 5, Brian Gandy (CH) 5, Tom Kerrone (Cow) 5, D. Naysmith (GV) 5.

11:38—Greg Barnes (CH) 5, Jim McColl (GV) 5, Bob Slonski (Cow) 5, F. C. Pettit (RC) 5.

11:46—A. Baraniuk (Cow) 5, Ian Anderson (U) 4, J. E. Taylor (GV) 5, G. Williams (RC) 5.

11:54—G. Giles (RC) 4, Don Norbury (GM) 4, G. Candlish (CH) 4, Cec Ferguson (GV) 5.

12:02—J. Flanagan (V) 4, K. Zwick (GV) 4, M. Lawson (U) 4, Art Carey (RC) 4.

12:10—Bruce Butler (BH) 4, D. Munro (V) 4, Bill Wightman (GV) 4, Jack Breffitt (U) 4.

12:18—Gerard Sweda (V) 4, W. McDonald (GV) 4, Tom Matlechuk (RC) 4, G. Murphy (GV) 5.

12:26—Bob Davis (RC) 5, Reg Clarkson (GV) 4, Kirk Olsen (V) 5, L. Sutcliffe (GV) 4.

12:34 — B. Brooks (GV) 5, W. Court (RC) 0, Dick Austin (GV) 5, Art Bridge (GV) 5.

12:42 — Ben Aylesworth (GV) 18, D. Barr (GM) 17, C. R. Cox (Greg) 12.

12:50—A. M. Young (GM) 14, D. Jull (U) 13, Bernard Ball (GV) 18.

Third-Spot Hopes Fanned by Totems

By THE CANADIAN PRESS

Seattle Totems Friday night kept alive their hopes of third place in the Western Hockey League while Vancouver Canucks bolstered their already-clinched second position.

Totems dropped third-place San Diego Gulls 4-1 in Seattle and are a point behind with two games to go. Gulls have one game remaining, against league leading Portland Buckaroos Sunday.

Canucks climbed up to 86 points by edging Denver Spurs 6-5 in Vancouver, dropping Spurs back into the cellar. Meanwhile, Portland tied 3-3 with the roadrunners in Phoenix.

Playoffs open in Vancouver Tuesday with Canucks against the fourth-place club.

	P	W	L	T	F	A	Pts
Portland	72	40	16	16	287	191	96
Vancouver	73	36	23	14	257	220	86
San Diego	73	32	29	12	265	260	76
Seattle	72	32	29	11	231	232	74
Phoenix	73	29	41	12	194	278	52
Denver	73	22	44	7	250	306	51

Next Games: Tonight — Portland at Phoenix; Denver at Seattle.

RACING RESULTS

SANTA ANITA

First Race—$4,000, claiming, four-year-olds and up, 6 furlongs:

Corporal Roy (Pineda)	$5.60	$3.40	$3.20
Mr. Leroy (Rosales)		6.20	5.00
Buz On (Harris)			13.60

Also ran: General, Raycor, Ido Command, Lush Life, Prince Julian, Stay Late. Time: 1:11.

Second Race—$4,000, claiming, three-year-olds, one and one-sixteenth miles:

Granja Amigo (Pineda)	$10.80	$6.80	$4.80
California Eagle (Trevino)		10.80	6.60
Kenavo (Diaz)			5.40

Also ran: Off Tackle, Seven Oceans, Best Of Khaled, Academy's Riot, Without Trying, Miss Amber X., Best Pest. Time 1:45 4-5.

Daily Double paid $54.20.

Third Race—$4,000, maiden, two-year-old colts and geldings, four and one-half furlongs:

Dr. Hark (Pineda)	$6.80	$5.00	$3.80
Super Date (M Valenzuela)		28.00	10.80
Win A Step (Volzke)			3.80

Also ran: Moonlight Storm, Le Commandant, Old Mariner, Asraknight, Prowling Prince, Purse Money, Split Bat. Time :53.

Fourth Race—$5,000, maiden three-year-old fillies, seven furlongs:

Magic Casements (Lambert)	$59.60	$20.00	$12.80
Beanoor (Cespedes)		9.40	7.80
Day Out (Harris)			13.80

Also ran: Dream Destiny, Marta Grey, Honey N' Salt, Fleet Sweet, Kathy's Delight Abadan, Spy Wave, Once A Day, Midnight Kiss. Time 1:25 1-5.

Fifth Race—$12,000, allowance, four-year-olds and up, about one and three quarter miles, turf:

London Jet (Pineda)	$7.00	$5.80	$4.40
Off (Yanez)		11.40	8.00
Honor Farm (Shoemaker)			5.60

Also ran: Shining Count, The Dancer, Decorator King, Blue Night, Doctors J.P., Acknowledge, Cease and Desist, El Chaparral, Red Vandal. Time: 2:47 1-5.

Sixth Race—$5,500, claiming, three-year-olds, six furlongs:

Stellako (Rosales)	$22.40	$12.80	$6.60
Missile B. (Sellers)		41.00	15.20
Fickle Fren' (Pierce)			4.00

Also ran: Target Day, Heads Will Roll, Jack Sylvester, Far To Reach, Kerry's Time, Sam's Prince, Mr. Holme. Time: 1:11.

Seventh Race—$12,000, allowance, four-year-olds and up, fillies and mares, one and one-eight miles, turf:

Miss Ribot (Pincay)	$4.60	$3.00	$3.00
Silver Goblet (Shoemaker)		4.00	5.00
Riva (Lambert)			11.20

Also ran: Toward, Castle Lovely, Sitpan, Siliana, Silk Hat II, Coed, Curragh Mia. Time: 1:48 1-5.

Eighth Race—$8,500, allowance, four-year-olds and up, six furlongs:

Dewan (Shoemaker)	$4.60	$3.80	$3.40
War Emperor (M Valenzuela)		12.60	6.60
Pazazz (Yanez)			6.40

Also ran: Orbit Tracer, Speedy King, Bill Boland, Nasrullah Spy, Satan's Devil. Time: 1:10.

Ninth Race—$5,000, claiming, four-year-olds and up, fillies and mares, one and one-sixteenth miles:

Maggie's Choice (Harris)	$53.20	$13.40	$6.80
Fleet Peggy (Shoemaker)		4.80	3.60
Flower Patch II (Pincay)			5.80

Also ran: Rosafer, Polly Pie, Sunad, Grissa, Queen Bev, First Invitation. Time: 1:46.

CHEVRON HEATING FUELS
GREAT SAVINGS GREAT SERVICE
McDowell LTD.
757 Fort St 383-4138

PROPANE

We wish to thank our propane customers for their continued patronage. This has made it possible for us to serve you without an increase in price in the past three years.

DOGWOOD TRAILER SALES LTD.
2630 DEVILLE ROAD 478-6841



IRENE PIOTROWSKI
. . . sprint champion

Stockers Enjoy Penalty Parade

Stocker's North Americans threw the emphasis on power-plays and took a refreshing lease on life in the Vancouver Island Hockey League final.

Coach John Merrifield's Stockers prolonged the best-of-five championship series Friday by tripping University of Victoria Vikings 7-3 before 1,545 fans at the Sports Centre.

Vikings now lead the series 2-1 with the fourth game scheduled Sunday afternoon, starting at 1:30.

Stockers did it by making the most of the penalty parade. Stockers took 11 penalties, Vikings eight.

EITHER WAY

But Stockers fared best with advantage and disadvantage. They skated off all but one of the disadvantages and did even better on that one when Nick Nicoletti connected while the Stockers were shorthanded.

Les Bergman, Brian Whitten and Dennis Ferrill counted other Stocker goals while the Vikings were shorthanded.

Tom Mullan, Errol Goulden and Jim Schwarok rapped in Stockers' other goals while Ralph Halsall, Mick Brown and Jim Haddrell replied for Vikings.

FIRST PERIOD

1. Stockers, Mullan (Bergman, Sproule) 4:29.
2. Stockers, Nicoletti (Lancaster) 11:21.
3. Vikings, Halsall (Westover) 14:28.
4. Vikings, Brown (Hales) 15:42.

Penalties—Shkwarok (S) 10:57; O'Neill (S) (misconduct) 17:27.

SECOND PERIOD

5. Stockers, Bergman (Whitten, Ferrill) 2:10.
6. Vikings, Haddrell (Bule) 6:12.
7. Stockers, Whitten (Mullan) 7:00.
8. Stockers, Goulden (Shkwarok, Sproule) 7:31.
9. Stockers, Shkwarok (Sproule, McCluskey) 11:28.
10. Stockers, Ferrill (Goulden) 16:49.

Penalties—Foreman (V) :25; Lancaster (S) 3:22; Waltz (S) 4:35; Foreman (V) 5:44; Shkwarok (S) 8:07; Foreman (V) 8:37; Mullan (S) 11:40; Haddrell (V) 11:51; Bion (V) (major) 13:49; O'Neill (S) (minor, major) and Harper (V) (major) 14:20.

THIRD PERIOD

No scoring.

Penalties—Shkwarok (S) :21; Sproule (S) 1:20; Haddrell (V) and Minnis (S) 8:00.

Stops:

O'Neill (S)	16	15	9—40
Leggett (V)	12	19	8—39

Attendance 1545.

Spotlight on Speed At Sandown Meeting

It takes time to get thoroughbreds into top condition and spring racing usually favors speed more than endurance. When horsemen are delayed in training schedules by snow and ice in January, as they were on the Lower Mainland and Vancouver Island this year, the accent is more than ever on quickness.

That's the way it will be at Sandown Park next Saturday when the 1969 B.C. racing season opens on the Sidney strip.

All eight races on the first meeting have been carded for the sprint distance of three and one-half furlongs by Stan Goddard, racing secretary for the B.C. Jockey Club.

That includes the Colonist Handicap, Sandown's traditional opening-day feature which is expected to attract a field of sprinters that will have Indian Bug, Milact, Lonk, Yankee Fighter, Hard to Forget, In Solid, Never Charge and Hermine's King going to the gate.

FEMALE JOCKEY

Expected to get considerable attention from fans is Mary Cowan, the 32-year-old mother of three who has applied for a riding licence.

She'll have some tough opposition to beat in order to get a spot in the winners' circle with other riders expected for the meet including Frank Barroby, B.C.'s top jockey last year; Brian McLeod, leading apprentice in 1968; Basil Frazier, Kerry Sam, Maurice Milne, Charlie Ulrich, Ronnie Arnold, Jim Arnold, Jimmy Broomfield, Gene Salas, Raphael Estapper, Jim Gilbert, Tim Evans and Al Ventrella.

Racing will continue on a Friday and Saturday basis until the final day, Monday, May 5.

First post time each day will be 2 p.m. and buses to the track will leave Victoria from 12 noon each racing day. Season tickets for the Sandown meet, costing $6 each, are now available at the Century Inn.

Training activities are continuing at a brisk pace on the strips at Sandown and the lower mainland's Lansdowne park. The following workout times were recorded Friday:

LANSDOWNE PARK

Quarter Mile

Des Choice 24.3, Alladion 24.3, Herschel D. 24.1, The Hangman 26.1, Hillcrest Red 26.1, Taybhai 26.1, Peep Sights 27, Bettina M. 25, Tiger Jake 25, Shadows Gem 25.4, Ab's County 26.1, Fore Moon 26.1, Whistle Away 25.2, With The Wind 25.2, Mabe Reghi 26.1, Earl of Pit 24.3, Sgt. Lizanno 25, Jakes Special 25, Sully's Baby 26.2, First Canadian 25.2, Willies Frolic 27.2, Gone Again 24, Northern Prince 24.4, Dark Roman 25.1.

Three-Eighths

Same Affair 39, Eastern Empress 39, Turano 38.4, Taymore 38.4, Grandview Red 37.3, Dobro Veni 37.3, Second Blue 38.2, Lenoloc 38.2, O'Meara Crest 38.4, Spendall 41.1, Silver Simon 37.3, Saucy Sister 38.3, Seven Dreams 39.2, Darcy Q. 39.2, Le Mirage 39, Valley of the Moon 39, Corrigible 40, Western Rase 39.4, Comic Fellow 41.3, Trineo 37.4, Trusteen 38, Seanen 39.1, Princess Tiepolo 39.2, Prince Fivesons 37.4, Seems a Frolic 37.4, Big Irving 37.4, Gay Edward 39.4, Glen Drive 39.4, Hot Brandy 41.1, Royal Aldm 41.3, Bay Britches E. 38.1, Oratress 38.1, Taylor Way 37.4.

Half Mile

Cort Majic 48, Wellington Beach 50, Deftness 54, Frantje 49.

Five-Eighths

Mike L. 1:06.4, Craigworth 1:08, Devil Woman 1:07, Mica Maizie 1:06.3.

SANDOWN PARK

Quarter Mile

Pelte Mem 28.1, Cheri Mine 28.1.

Three-Eighths

Sherzadorin 37, Ann's Treasure 38.2, Gil-Nih-Kwa 39.1, Master Magic 37.2, Hark Ye There 37.4, Souzem 38.3, Radio Hill 37.3.

Tire Team Tops In Tenpin Final

The D and D Tire team has captured the Automotive Men's Tenpin Bowling League championship for a second straight year.

Composed of Rae Terlson, Reg Reynolds, Jack Lundquist, Al Slaufele, Dave Ireland and Dave Bamford, D and D beat out Bill's Auto Parts, 2,665-2,648 in the final rolloffs.

HOCKEY TRAIL

AMERICAN LEAGUE

Eastern Division

	P	W	L	T	F	A	Pts
Hershey	69	37	26	6	279	219	80
Baltimore	68	31	30	7	245	233	69
Providence	69	30	33	6	228	262	66
Springfield	70	25	34	11	242	261	61

Western Division

Buffalo	68	39	15	14	263	175	92
Cleveland	69	27	30	12	199	231	66
Quebec	68	23	32	13	219	229	59
Rochester	69	23	35	11	217	273	57

Cleveland 3, Baltimore 3.
Hershey 6, Springfield 4.
Buffalo 4, Rochester 2.

CENTRAL LEAGUE

Oklahoma 2, Tulsa 3. (Tulsa leads best-of-seven semi-final 1-0.)
Houston 1, Dallas 4. (Dallas leads best-of-five quarter-final 1-0.)
Omaha 7, Kansas City 2. (Omaha leads best-of-seven semi-final 1-0.)

INTERNATIONAL LEAGUE

Toledo 4, Columbus 6.
Dayton 4, Fort Wayne 3.
(Round-robin playoff series.)

ONTARIO JUNIOR

St. Catharines 5, Niagara Falls 1. (Best-of-seven semi-final tied 1-1.)
Peterborough 1, Montreal 4. (Montreal leads best-of-seven semi-final 3-0.)

WESTERN ONTARIO JUNIOR

Brantford 4, Chatham 5.
St. Thomas 3, Guelph 5.

WESTERN JUNIOR

Dauphin 7, Westfort 3. (Dauphin leads western best-of-seven semi-final 2-0.)

WEST INTERMEDIATE

Powell River 3, Lloydminster 5. (First game best-of-five semi-final.)

B.C. JUNIOR "B"

Fort St. John 8, Nor'West Caps 5. (First game of best-of-three final.)

WESTERN SENIOR

Regina 2, Port Arthur 9. (First game best-of-five west semi-final.)

Caps Defeated In First Game

NORTH VANCOUVER (CP) — Bruce Wik's three goals Friday helped Fort St. John to an 8-5 overtime win over Nor'West Caps in the first game of the British Columbia junior "B" hockey final.

Second game in the best-of-three series will be played here tonight.

$5 UP
LEAVE YOUR INCOME TAX WORRIES TO US!
B.C. Stenographic Tax and Accounting Services
Office: 386-6623, Room 8
Open Eves., 918 Gov't St.

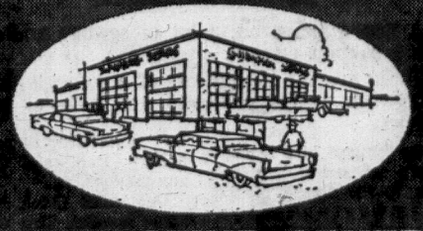
THE ALL NEW
VOLVO 164
6-cylinder Luxury Sedan
now at
DAVID MOTORS LTD.
1101 YATES AT COOK
386-6168
—Growing with Victoria—

ROBINSON SUSPENDED

Halfback Don Robinson was absent from Victoria's lineup when O'Keefes met North Shore in a Pacific Coast Soccer League game at Vancouver today. Robinson and Firefighters' Louis Trischuk each were handed one-game suspensions Friday for their part in a fracas two weeks ago.

Victoria coach Bill Abbott planned to start rookie Bruce Twamley in Robinson's place.

SIMPSONS-SEARS



AUTOMOTIVE CENTRE

Let Us Service Your Car While You Shop!

3 Days Only
Mon.-Tues.-Wed.

★ Oil Change — Reg. 2.40. Up to 4 quarts Heavy Duty Oil.....Sale Price 1.44

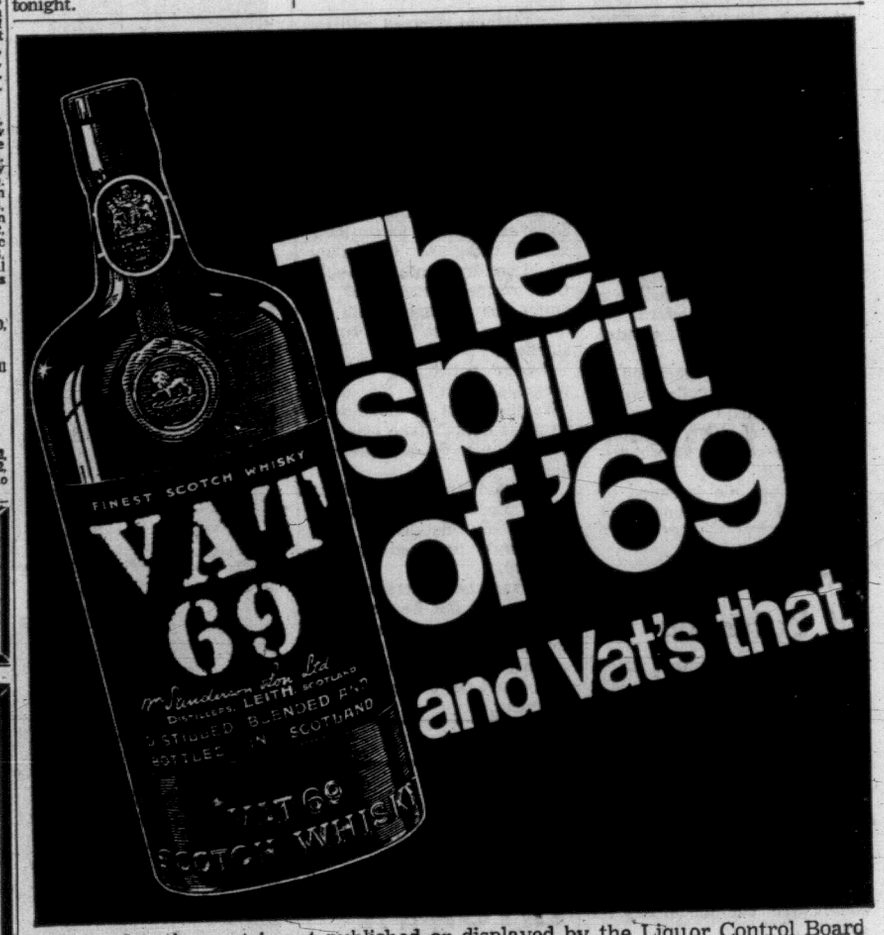
★ Lubrication—Standard fittings. Reg. 1.99.....Sale Price 99c

★ Wheel Balance—Includes weights. Sale Price, Ea. 1.33

★ Brake Adjustment — Most Canadian Cars. Reg. $3.....Sale Price 1.44

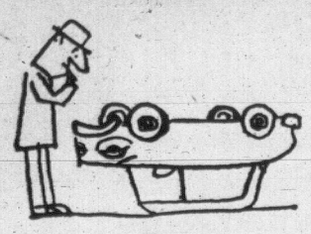
★ Front Wheel Repack—Most Canadian Cars, Reg. $3.....Sale Price 1.44

Automotive Centre:
3190 Shelbourne Street—388-9111, Local 251 or 252—
Park Free!



The spirit of '69 and Vat's that

This advertisement is not published or displayed by the Liquor Control Board or by the Government of British Columbia



CAR WON'T TURN OVER?

When that happens BCAA Emergency Road Service will get it going in a jiffy!

A Friend in "Deed"—When the Going Is Tough

Dead battery? Flat tire? Out of gas? Keys locked in the car? If your car is disabled in any way, a phone call quickly brings help. Your Official Garage List shows Emergency Phone Numbers to call, day or night, no matter where you may be. When you travel outside the Province you will be supplied with Emergency phone numbers all along your route.

PLUS . . .
Personal Accident Coverage—Legal Advice on Motoring Matters
Complete Travel Service

TYPES OF MEMBERSHIP—With husband or wife joining as a MASTER Member at $12.00, the other can obtain the full benefits and protection as a SPOUSE Member for $5.00. Parents or children of the MASTER Member, living in the same home, may also get full protection as DRIVING ASSOCIATES for $7.50. NON-DRIVING ASSOCIATE Memberships, which provide Personal Accident Coverage, are available for $2.50.

MAIL THIS APPLICATION FORM TODAY!

Master Membership, $12.00 ☐ Money order ☐ Cheque enclosed

Mr., Mrs., Miss .....
Address .....
..... Phone .....
Signature .....

Beneficiary for Personal Accident Coverage
Name .....
Address .....
.....
Relationship to Master Member .....

Additional Members—Please indicate in box whether:
☐ S (Spouse) $5.00 ☐ DA (Driving Associate) $7.50
☐ NDA (Non-Driving Associate) $2.50

Mr., Mrs., Miss .....
Address .....
.....
Signature .....
Relationship to Master Member .....

Beneficiary for Personal Accident Coverage
Name .....
Address .....
Relationship to this Member .....

British Columbia Automobile Association—1075 Pandora Ave., Victoria, B.C.



OBJECTIVE: CAREER

The Regular Officer Training Plan is for bright young men looking for a meaningful career. You undertake a complete university education with a degree in arts, sciences, or engineering plus full military training. Result: you graduate as a complete man: well-educated, with an officer's commission in the Canadian Armed Forces. Act now because we begin selecting candidates early in the New Year. For full information, visit:

CANADIAN FORCES RECRUITING CENTRE
1002 WHARF ST., VICTORIA, B.C.
PHONE 386-8021

THE REGULAR OFFICER TRAINING PLAN
Royal Military College of Canada, Kingston, Ontario
Royal Roads Military College, Victoria, B.C.
Collège Militaire Royal de Saint-Jean, Que.
Canadian Universities

DR-68-22N

Subdivision Plan 'Will Destroy' Small Creek

By BOB MITCHELL

A new subdivision, a lot of sewage and an unpolluted salmon stream.

These are the ingredients of a struggle developing between Sooke residents and a local housing developer.

It's no tempest in a teacup.

What's at stake, say the people, is the future of the most important salmon stream south of the Cowichan River; others, perhaps reluctant to get involved, point to the need for more houses in Sooke.

One thing is clear: until now the developer, Oakwood Homes Ltd., has been far less vocal in its defence than the critics who oppose it.

●

Oakwood Homes proposes to build an 80-unit subdivision on the former Mapleridge farm, just on the outskirts of Sooke village, and adjacent to the Sooke ball park.

Less than two weeks ago copies of an applicaton for a permit under the Pollution Control Act were posted in the vicinity of the proposed subdivision.

Signed by the company's consulting engineer, the forms said 20,000 gallons of sewage would be discharged into DeMamiel Creek every 24 hours. Point of discharge would be 1,000 feet upstream from the Phillip Road bridge over the creek, or about a quarter of a mile upstream from where the creek joins the Sooke River.

When word of the sewage applicaton got out, things began to happen.

Last week members of the Sooke Harbor marine protection committee met and decided to circulate copies of a petition protesting the sewage disposal method in local stores.

●

The petition will be picked up today and delivered to F. S. McKinnon deputy minister of lands, forests and water resources. Letters have also been sent to federal Minister of Fisheries Jack Davis, Minister of Health and Welfare Ralph Loffmark and Dr. J. L. M. Whitbread, senior medical officer of the metropolitan board of health.

This week Oakwood Homes president William Laird issued a statement explaining the company's policy on the issue. He said discharged sewage would be treated by a plant which met standards set by the Pollution Control Board.

The "plant" as described in the company's application to the board would be an oxidation ditch clarifier, designed to aerate sewage before discharging it.

"It is not the intention or desire of the proponents of this subdivision to pollute or destroy DeMamiel Creek in any manner. . . ."

DeMamiel Creek is not a large stream. This week the water level was down to the point where a man could almost jump across it. Yet every fall 25,000 chum and 3,000 coho spawn in it.

It's not hard to deduce that with 20,000 gallons of sewage, treated or untreated, discharging daily into the creek, the life of any fish who ventured up it wouldn't be worth a plugged nickel.

During the summer water flow in the creek falls off so much that fish are restricted to deep pools.

Jack Brooks, Sooke fisheries officer for 18 years, said the salmon run is worth $40,000. For the past 12 years he has built a dam of sandbags at the lower end of Young's Lake, the source of DeMamiel Creek.

●

During the summer he periodically opens the dam to send fresh water downstream to fish occupying the lower reaches of the stream.

He said the stream is one of the few left providing fish for Indian fishermen on southern Vancouver Island.

A Phillip Road resident said he depends on the creek for seepage into his well; his neighbor takes his water directly from the creek.

Gerald Marriner, chairman of the marine protection committee, said the group is not only concerned about the salmon run but also with the affect an effluent would have on the Sooke Basin, a partically land-locked body of salt water without fast-running tides.

"Anything dumped into the creek would not only destroy the fish spawn, but would gradually wash down the river and fill up this basin — after a while it would just be a cesspool"

●

He said the metropolitan board of health required East Sooke residents to locate their septic tanks so that they would not drain into the basin. One resident even had to pump his sewage uphill in order to meet the board standard.

"We're not trying to stop progress," said Marriner. "We just want to make sure progress doesn't take place at the expense of our environment."

Oakwood Homes president Laird declined to comment Friday on details of the company's proposed sewage disposal.

He said he understood the process but felt he was "not qualified to go into the details."

Consulting engineer Erik Hoel could not be reached for comment.

Still on Brink Of Extinction

The whooping crane, North America's largest bird, is still on the brink of extinction, Ernie Kuyt, federal wildlife officer, told members of the Northwest Wildlife Society Friday.

While the plight of the whoopers was not as serious as it was a few years ago because of strict protective measures, a storm at their wintering grounds in Texas or disease could wipe out the flock, he said.

There are only 50 wild birds left.

Nineteen whoopers are in captivity.

He said under a joint Canadian and U.S. Wildlife Services program, a fixed number of whooping crane eggs are now removed from their nests in the Northwest Territories and incubated artificially.

The program started in 1967 was proving successful, he said.

In 1967, six eggs were taken — four survived.

In 1968, nine eggs and one young were taken from nests. Three birds died. Seven survived.

STAMP COLLECTORS!
A SENSATIONAL "GET-ACQUAINTED" OFFER
14 COLLECTIONS FOR $2.00
No. 1. The SCANDAL of the '30s
THE FIRST NUDE ON STAMPS VANISHED FOR DECADES the "MAYA DESNUDA"
The VALUABLE FOUR PESETAS GOYA COMMEM. issued in 1930 by SPAIN. SUPERB mint o.g. No. 2. Beautiful large GENERAL COLLECTION, 300 diff. Catg. $10.00. No. 3. MONACO "POPE", AFRICA "LINCOLN", SOUTH AFRICA. No. 4. GERMANY: Good 100 diff. No. 5. NIGERIA: Elephant Herd—"The Big Cats". SINGAPORE: Exotic "FISH" in natural colors. No. 6. POLAND: ALL PICTORIALS, 100 diff., Retail $3.00. No. 7. LAOS 1957 AIRMAIL. No. 8. CZECHOSLOVAKIA: ALL TOPICALS, 10 diff., Retail $3.00; No. 9. BRITISH EMPIRE, 100 diff. No. 10. ROMANIA: Beautiful, 100 diff., Retail $3.00. No. 11. Commems. honoring the OPERA: "The Magic Flute," "Carmen," etc. No. 12. TOKYO OLYMPIC GAMES commems. from: PARAGUAY, HUNGARY, CZECHOSLOVAKIA, MONACO. No. 13. GIANT RUSSIA SPACE ROCKET to Mars cpl. No. 14. "EMERALD LOT". About 15 diff. VALUABLE stamps, listed at $20.00 by Scott. Offer to ADULTS ONLY. A fine selection of stamps for your inspection will also be enclosed.
FRASER CO., INC., DEPT. VC,
WHITE PLAINS, N.Y., 10601



FORMER RCMP superintendent J. J. Atherton has been appointed security manager of the Council of Forest Industries of British Columbia. He will expand the council's log security program to include the entire coast forest industry. Aim of the program is to reduce log losses generally.

Death Ruled Murder

VANCOUVER (CP) — A coroner's jury Friday ruled that Kum Toa Lee, 75, was murdered. He was found beaten and robbed in his Chinatown home last Friday and died two days later in hospital. The jury heard evidence that when he was asleep burglars broke into his home and took several hundred dollars. No suspects have been arrested.

Vote to Gauge Grit Policies

CAMPBELL RIVER — The outcome of the April 8 Comox-Alberni federal byelection will reflect confidence or non-confidence in the Liberal government's policies, said national NDP leader T.C. Douglas Friday night.

Speaking on behalf of NDP candidate Tom Barnett, Douglas said the government has made "very clear moves" in increased personal tax, postal rate hikes and fishing licences and the way people vote here will gauge public opinion of these policies.

On the American anti-ballistic missile debate, he said "the basic issue of the anti-ballistic missile controversy is not fallout but whether the establishment of this system in the U.S. would escalate an arms race.

"This is why Edward Kennedy, Mansfield and a host of American senators are opposing it."

He added that if the ABM project did get approval it could trigger serious internal strife in the United States that could be an even greater threat than an arms race.

"Our party managed to force a debate in the House last week on this issue—we have to know what it would mean in terms of Canada."

He said he hopes Canada will propose that the U.S. and Russia try to reach an arms agreement.

So far in the campaign Douglas has drawn the biggest crowd with Conservative leader Robert Stanfield a close second and Health Minister John Munro lagging behind.

EXECUTION HALTED

RENO, Nev. (AP) — A judge ordered a halt Friday in a scheduled execution next Tuesday that would have been the first in the U.S. in almost two years. Lester Morford III, who pleaded guilty in 1963 to killing Jack Foster of Medford, Ore., won a reprieve from Judge Bruce Thompson who granted a stay pending a new appeal. The last execution in the U.S. was in Colorado in June, 1967.

Taxes Asked On Wrecked Building

PORT ABLERNI — Alfred Ablitt, a Port Alberni businessman, is contesting a claim for taxes levied on a building which fell down during January's heavy snowfall.

He operated the Purity Bakery. Heavy snow caused the building to collapse early in January and it had to be demolished.

Ablitt told Port Alberni council he plans to fight "this absolute injustice" to the highest government level.

A car accident last July prevented Ablitt from carrying on his business. He is still being looked after by a bone specialist and was unable to remove snow from the bakery during the winter.

Because snow caused the building to collapse, an insurance policy did not cover the damage. Ablitt said.

"I've lost my business and my building," he told the council.

Corporation of the Township of Esquimalt
CLEAN-UP WEEK
APRIL 14 TO APRIL 18
REFUSE MUST BE PLACED ON THE BOULEVARD
PHONE CALLS NOT NECESSARY

Top B.C. Scouter

Dr. Seiriol Williams, a native of Nanaimo, has been elected president of the provincial council for British Columbia and the Yukon, Boy Scouts of Canada.

Dr. Williams attended school in Nanaimo and completed his studies at Harvard Medical School. He served his internship at Montreal General Hospital.

He has been in practice in Vancouver since 1947 and is a member of the B.C. Surgical Society and Fellow of International College of Surgeons.

Dr. Williams began scouting in Nanaimo in 1916 and has been active in the movement ever since.

Trafficker Jailed

PRINCE GEORGE (CP) — Brian Allen Waggett, 27, of Vancouver Friday was sentenced to 10 years after he was found guilty of trafficking in narcotics. Court was told Waggett had 65 caps of heroin when arrested.

HURRY-UP PRINTING
We can print from your copy almost anything printed, typed, written or drawn. 1,000 8½x11 —fast! — at less than a cent a copy.
IDEALETTER SERVICES
605 Courtney St. 384-5211


HOLIDAY MONEY
Consolidate your bills — cut monthly payments in half! Use the equity in your home and borrow the modern, low cost homeowners' way. Just one place to pay, just one payment you can afford each month.
BORROW $1,500 TO $10,000 OR MORE
ASSOCIATED HOMEOWNERS FINANCE LTD
912 DOUGLAS ST. **Phone 386-7565**

What's an eight letter word that means growth?
Abercorn
The Abercorn Growth Fund has set its sights on the future by investing in those Canadian and U.S. stocks that have shown above-average growth. It's what successful investing is all about.
For full information, mail this coupon today or phone 682-6331.
Abercorn Management Corporation Ltd.
521, 789 West Pender St.
Vancouver 1, B.C.
Please send me a descriptive folder and prospectus on the Abercorn Growth Fund.
Name_____
Address_____
VP18N _____ 6
Abercorn

The cars with the electronic brains.
They're still Volkswagens at heart.



Just because the 1969 Volkswagen Squareback now comes with a revolutionary computerized fuel injection system as standard equipment, don't think we're going to let our electronic brains go to our heads.

You still get an air-cooled engine in the rear that never needs water or antifreeze. You still get around 31 miles to the gallon. (Our computer wouldn't think of wasting gas. Its electronic sensors flash back information on engine speed, temperature and load, so it can calculate precisely how much fuel is required.)

You still get Volkswagen dependability. (Because the computer is made up of transistors, it can never blow its mind.)

What you don't get are carburetor problems like flooding, icing and stalling. Because you don't get a carburetor.

And as if a fuel injection system as standard equipment wasn't enough of a bargain, the Squareback still gives you even more than you bargained for:

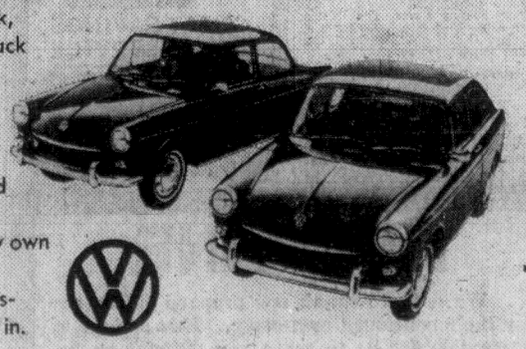
A double joint rear axle like the kind they use in racing cars. (In fact, it was even designed for us by the same engineers who design the Porsche racing cars.)

There's enough room in the back for all the beach balls, picnic coolers, golf clubs and suitcases (6, by actual count) you and your family need for a weekend vacation. And remember, because there's still another trunk up front, where most cars have their engine, there's still room for all the stuff you almost forgot. You also get an electrically heated rear window. Electric clock. 49-position seats and padded headrests.

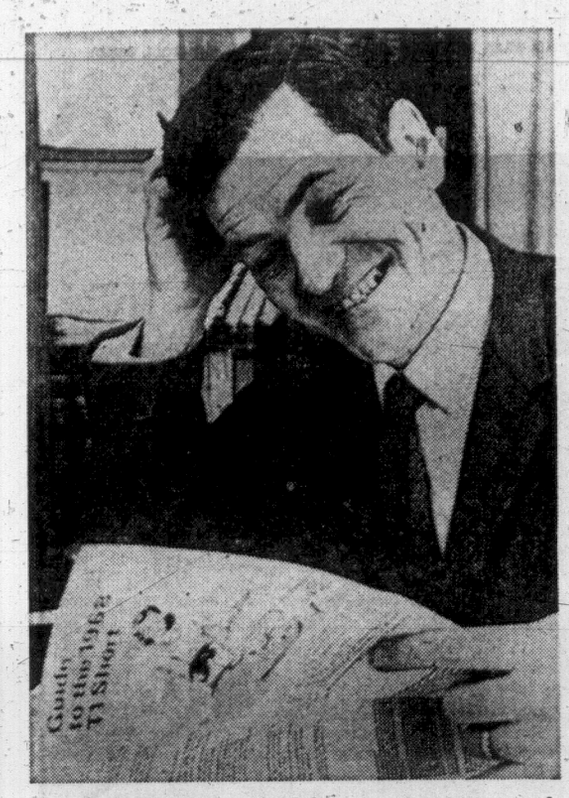
The 1969 VW Fastback, Squareback and Notchback are the only cars in the world with computerized fuel injection as standard equipment.

For a lot less than you'd think, you can now be the proud owner of your very own electronic computer.

And a brand new Volkswagen to carry it around in.



Check the Yellow Pages under *Automobile* for the name of the Volkswagen dealer nearest you.



EVEN THE TAX MAN has to pay taxes, and Revenue Minister Jean-Pierre Cote sets a good example by making out his income tax return in his Ottawa office, a good month ahead of the April 30 deadline. (CP Wirephoto)

Ontario Liberals Re-Elect Robert Nixon Party Leader

HAMILTON (CP) — Murmurs of dissent were inaudible Friday night as Robert Fletcher Nixon, a St. George, Ont., farmer, was re-elected leader of the Ontario Liberal party.

Dissident Liberal efforts to draft Judy LaMarsh, former secretary of state, and federal Transport Minister Paul Hellyer fell through when neither expressed interest in the post.

Mr. Nixon, 40, won his second straight leadership challenge by acclamation.

He was first acclaimed in January, 1967. A constitutional provision calls for a leadership vote within two years of a provincial election. The last election was in October, 1967.

The former teacher succeeded his father, the late Harry Nixon, as member for Brant in 1962. He heads the official Opposition of 28 Liberals in the legislature against 69 Progressive Conservatives and 20 New Democrats.

Aware of the criticism of his caucus, Mr. Nixon said in his acceptance speech that it is not the role of the Liberal party to "present a monolithic approach on every issue."

And he said the Liberal caucus has placed an emphasis on directing funds through provincial programs into Northern Ontario development.

"There are so many special policy issues concerning the North that we already plan a joint policy meeting in Northern Ontario next October."

Ian Wahn told a policy committee meeting that Liberals who want to see Canada withdraw from the North Atlantic Treaty Alliance face a tough fight within the party.

The member for St. Paul, chairman of the federal external affairs and defence committee, spoke shortly before 1,500 delegates approved a resolution calling for Canada to play a continued but reduced role in NATO.

Mr. Wahn said his committee, which toured NATO installations in Europe earlier this year, expects a cabinet decision this weekend on its main recommendation — that Canada continue its NATO commitments to the mid-1970s.

MEMBER DISAGREES

John Roberts (L—York Simcoe), a member of Mr. Wahn's committee who resigned to present his own separate report to the cabinet, said Canada should convert its NATO defence units to a lighter, more mobile force.

Escott Reid, principal of Toronto's Glendon College who was a top Canadian negotiator when the NATO pact was formed 20 years ago, said Canada should start to work out withdrawal of her armed forces in Europe, completing the withdrawal in about four years.

LEADING LADY SICK; MONTREAL PLAY ENDS

MONTREAL (CP)—Polish actress Ida Kaminska was reported to be in satisfactory condition today after suffering a mild heart attack.

Miss Kaminska, 69, was appearing here in the Yiddish play Mirele Effros. All remaining performances in Montreal have been cancelled as well as a scheduled tour of Toronto and other North American cities by the actress and her 22-member troup.

Human Values Drive Advocated by Munro

HAMILTON (CP)—The Liberal Party must put itself in the forefront of the younger generation's movement to recover human values, Health Minister John Munro said today.

He told delegates attending the Ontario party convention there is a "humanistic counter-revolution" of the post-war generation—a fight to preserve justice, equality, opportunity and freedom in a society where people feel threatened by technology.

"What we need to do is re-direct technology to make it serve humanity."

Mr. Munro warned that people who feel cut off from society became a threat to it. He found "many disturbing similarities" between the social alienation of today and the economic alienation which Karl Marx described in the 19th century.

The way to forestall this alienation before it destroys society is to elect governments "truly committed to the new humanism of the young and the ageless values it represents."

Technology, properly re-directed, is the only tool with which to achieve the social justice and equality for which the humanist conscience strives, he said.

The text of Mr. Munro's address was released to the press in advance.

Laval Baits Tory Chief On Language

QUEBEC (CP)—Laval University students heckled Robert Stanfield with shouts of "Let's go, Robert" and "Speak white" when the Conservative leader delivered a speech in French at the university Friday.

Stanfield calmly weathered the storm, completed his speech and answered questions in French later.

He ignored the heckling throughout. Some students claimed they could not understand his replies in French and got him to repeat them in English.

At one point, a student climbed onto the stage with a chocolate bar and glass of water, sat down near Stanfield and ate his "lunch."

Stanfield accepted the offer of a piece of chocolate and the student left the stage, throwing the water remaining in his glass toward the speaker.

NOT SERIOUS

The federal Opposiiton leader told the students he does not recognize any "particular status" for Quebec, and has never seriously considered the possibility the province would break with the rest of Canada.

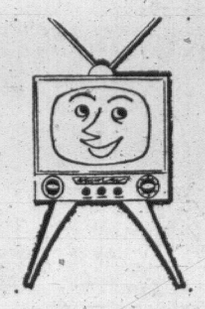
He called on Quebecers to help eliminate what he called the climate of suspicion in the country.

"You are wondering if the West thinks or worries about you. But have you ever worried about the problems of the West?

"Is there an equal effort on both sides?"

Stanfield acknowledge that the Conservatives were beaten in the last federal election, but said "this does not prevent me from wanting to rebuild my party and from desiring seriously the prosperity and the unity of Canada."

DIRECT FROM DENMARK
"SCANCLOGS"
Health Sandals for children. All sizes. Per pair ---------- $7.95
Sanday Health Shoes, per pair ---------- $10.95
SURGICAL SUPPLIES LTD.
Division of McGill & Orme Ltd.
"Your Patient Care Centre"
1012 BROAD STREET 384-8433

the Bay

NHL PLAYOFFS start soon . . . have the Bay put your TV in good operating condition now!
You can rely on the Bay to Service your Colour or Black and White Television. We have five fully-trained, government certified technicians ready to cope with any service problem. (If your set has to be picked up we will loan you another for a nominal charge.) Don't miss your favorite programs or those highly enjoyable specials. All the convenience of being able to use your Bay account, too!
Dial 385-1311, Local 240, 241.

Even Elephants Can't Remember All The Changes in the

INCOME TAX
If pachyderms have problems, how about people? The easy answer—take your return to BLOCK. Our system of checking every return means you will receive every legitimate deduction. Come in today.
COMPLETE RETURNS $5 up
ADVERTISED IN LIFE
GUARANTEE
We guarantee accurate preparation of every tax return. If we make any errors that cost you any penalty or interest, we will pay the penalty or interest.
H&R BLOCK
Canada's largest Tax Service with over 3000 offices in North America
CANADA (LTD.)
Canada's Largest Tax Service with over 3000 offices in North America
NOTE OUR NEW LOCATION
2601 DOUGLAS ST.
Near Colonist and Times Building. Now One Large Office to Serve You Better!
Weekdays: 9-9; Saturday, 9-5 386-0012
NO APPOINTMENT NECESSARY

THERE'S MORE FOR YOU DOWNTOWN
the Bay
VICTORIA'S GREAT STORE, DOUGLAS AT FISGARD. OPEN DAILY 9 A.M. TO 5:30 P.M. SHOP WEDNESDAY AND THURSDAY, 9 'TIL 9. DIAL 385-1311.
ALL ISLAND CENTRES OUTSIDE THE GREATER VICTORIA AREA AND GULF ISLANDS CALL ZENITH 6040 (TOLL FREE)


estée Super Perfume
A new dimension in fragrance.
The same advanced fashion-thinking which established Estee Lauder cosmetics as the pace-setters of our time promoted this new advance-note in fragrance. Estee is not only a super fragrance, it is a 24-hour fragrance, beautifully individual, perfectly at home at any hour of the day or night. It has three times the lasting power of any perfume known until now . . . so deliciously potent that the fragrance and woman who wears it become inseparable. It's lovely, long-lasting ambiance is the result of a great breakthrough in formulation. An Estee Lauder representative will be in our Cosmetic department to introduce their fabulous new fragrance, and to help you with any skin or make-up problems. Come in and see her, April 1st to 5th.
Try Estee! ½-oz., 22.50 — 1-oz. $40.
Estee Super Cologne: 2-oz., 12.50 — 4-oz. $20.

A gift from Estee Lauder: With each Estee Lauder purchase of $5 or more, you will receive a Petite Traveller—2 oz. of Creamy Cleanser and 2 oz. of Body Satinee, in a case.
Estée Lauder
Dial 385-1311 to order the new Estee super perfume or cologne, in the Bay Cosmetics, main floor
FREE CUSTOMER PARKING IN THE BAY 3-LEVEL PARKADE
Hudson's Bay Company
INCORPORATED 2ND MAY 1670

Sands
Funeral Chapels
Victoria 383-7511
Sidney 656-2932
Colwood 478-3821

VICTORIA'S GREAT STORE, DOUGLAS AT FISGARD. OPEN DAILY 9 A.M. TO 5:30 P.M. SHOP THIS WEDNESDAY AND THURSDAY, 9 A.M. TO 9 P.M. DIAL 385-1311. ALL ISLAND CENTRES OUTSIDE THE GREATER VICTORIA AREA AND GULF ISLANDS CALL ZENITH 6040 (TOLL FREE).



Superbly cut, hand crafted English tweeds in distinctive colour combinations... marvellous for both town and country. See the exclusive spring collection of Wetherall fashions at the Bay now.

The coat shown is brightest blues on white pocketed on pocket with a belt which ties, buckles or you can wear as a half belt. Handstitching detail. Deep pleat at back. Size 12. In other colours, 12–18. $155. The suit is blue, white and snuff brown, size 10. In other styles and colours, 12–18. $90. Mainly one of a kind in the Bay, Wetherall Shop, second floor.

Free Customer Parking in the Bay Parkade

Hudson's Bay Company
INCORPORATED 2ND MAY 1670

Victoria Daily Times

VICTORIA, B.C., SATURDAY, MARCH 29, 1969 —PAGE 13

Arthur Mayse

Victoria Alderman Ian Stewart speaks with unforked tongue when he tells city council that the province shirks its responsibility toward rehabilitation of its alcoholics. But to present the grant-seeking Salvation Army with this fact instead of a grant for its Harbor Light Centre doesn't make council look too good, either.

Our B.C. government, whatever its faults, at least contributes through the Salvation Army to the care of the down-and-out.

I suggest also that councillors who vetoed the grant have disregarded one applicable truth about Sally Ann's approach to the broke, the hungry and the derelict. In her eyes, the alcoholism that afflicts many of them is incidental to the fact that they are humans in immediate need.



I'm not sure why council should withhold this modest grant from a civic purse that seems elastic enough to accommodate a multitude of other works. Admittedly, the applicant is a religious organization — but surely no other such would grudge it funds from the city with which to carry out Christ's directive!

In any event, since Sally Ann has received no more than a limp handshake from the city, she must look elsewhere for needed funds.

Turning to the 1968 Community Chest statement of funds available for allotment to agencies, I find $30,727 earmarked for the Boy Scouts of Canada. This is a worthy outfit, but one whose presence on the list, let alone the size of its allotment, never ceases to surprise me.

Reduce this figure by $6,000, I suggest. Allot that sum to the Army for its Harbor Light Centre, and the principle upon which the Community Chest is based might be better served.

As for Sally Ann, she would be spared such buck-passings as rewarded her at City Hall this week.

★

To the young, there was no special reason to waste much thought on the old man who passed from one heart attack to another. He had been famous in his time, but that time was long past.

Among many Canadians of middle-age, however, the news that General Eisenhower had died brought a touch of personal sadness. He wasn't one of ours, but he seemed more human, somehow, than most American presidents, and his passing brought back memories of an era.

Churchill was in it, and the second Roosevelt. So was Stalin, and Montgomery of the Eighth Army, who lives on.

Eisenhower goes with a time of continuing crisis in which the British Empire — which predeceased him — and the United States were bound in a single striking force.

Monty was the Commonwealth's military hero, but though we gave him less adulation, we took comfort from the balding American with the easy grin and the stubborn trace of his country's Middle West in his speech.

"I like Ike," the campaign buttons worn in Republican lapels proclaimed. It was a sentiment shared by many on this side of the border during the years when Eisenhower served his country as president during anxious post-war years.

But as a warrior he stood taller, and it is as commander of the Allied West that he will be best remembered.

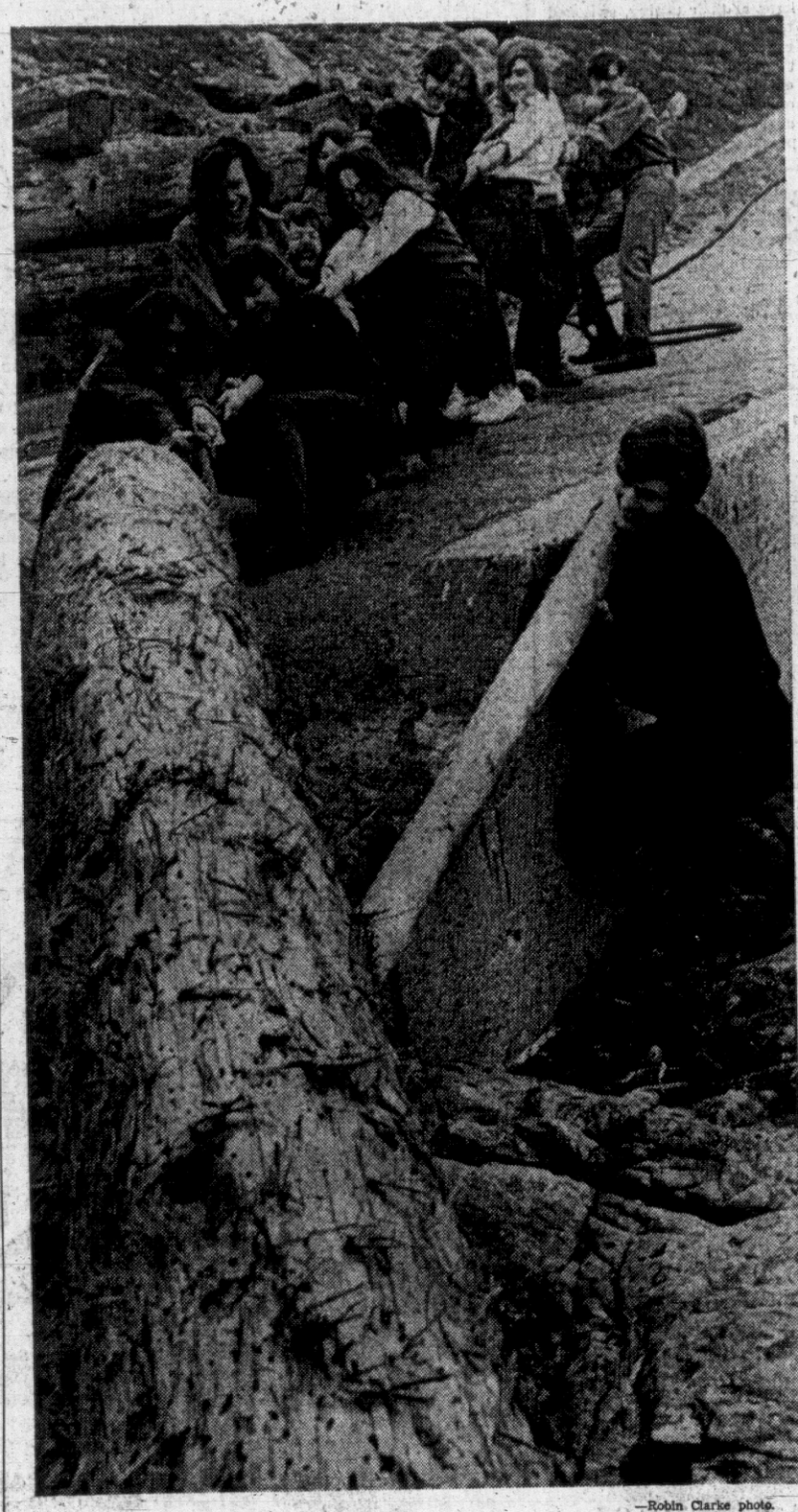
★

On the forenoon of Feb. 25, I watched David Dick of 355 Gorge Road carry his youngest on board a Viscount for the first leg of a journey from which she might not return.

On Sunday night, Florenda Joy will disembark at Patricia Bay with her round trip completed.

After that . . . plenty of rest . . . plus checkups from a Victoria heart specialist . . . speech therapy . . . and finally back to school again.

That's it, except to note that the flowering trees are struggling into bloom at last. Spring didn't seem complete without them!



—Robin Clarke photo.

Battle of the logs begins at Dallas waterfront

Youth Monument Has Roots In Ancient British Shrine

By BOB MITCHELL

Two dozen logs and a little stamina will combine this spring and summer in the construction of a unique monument in Victoria.

Woodhenge, as it is called, will be a log prototype of that ancient and mysterious British shrine, Stonehenge. It will be built virtually cost-free because all the work will be done by volunteers affiliated with the Victoria Youth Council.

Work on the project began today as VYC members met at Clover Point to begin transporting logs from the beach to a vacant lot at Carberry Gardens, more than a mile away.

The land was made available by Bill Scott, a friend of the VYC. Successive Saturdays will see holes dug for the placement of vertical timbers, and, finally, the actual raising of the logs with the help of an A-frame.

CAN JUST LOAF

When completed it will be much more than a simplified model of the Stonehenge: it will serve as an open-air theatre, art gallery, walk-in sculpture, and laboratory for meteorological experiments.

This is probably the way ancient Britons used the Stonehenge. It will also be a spot where you can go to just loaf in tranquillity.

Woodhenge was designed by Bernard Kenny, a technician for the University of Victoria geography department.

Twelve vertical logs arranged in a circle 35 feet in diameter will rise 13 feet from the ground. Their tops will be joined by 12 horizontal logs or lintels 11 feet long.

Vertical timbers will be sunk three feet in the ground, and all logs in the structure will be roughly two feet in diameter.

IN GREAT WORKS

(The 8:13 ratio between horizontal and vertical logs is a universal constant found in nature and in great works of architecture such as the Parthenon in Athens.)

"I saw all those massive logs lying on the beach and I thought 'What the heck can we do with them?' " said Kenny.

Soon the logs crystallized in his mind into the Woodhenge, then into an idea for a VYC project.

He deplored the lack of outlets for the energy and talents of young people in Victoria.

"They're told 'go!', but they want to stay in Victoria — can you blame them? — It's a beautiful town.

"What these kids are really doing is searching for values. They're living in a value void, and when you're faced with that situation you can do one of two things: you can either create new values or you can go back to basic values.

BASIC VALUES

"Building something like Woodhenge represents a return to basic values."

Worship of the sun is one of the basic values. Each vertical log in the Woodhenge will be named after a sign of the zodiac, and anyone, no matter when he was born, will be able to relate to the structure.

With help from Dr. E. Harvey Richardson of the Dominion Astrophysical Observatory the VYC will later use parts of the Woodhenge to make a sundial.

Woodhenge is not a new idea. Remnants of 30 log structures thought to be prototypes of Stonehenge have been discovered in southern England. They were apparently built with logs that floated across the Atlantic Ocean from North America somewhere between 10,000 and 3,000 B.C., Kenny said.

"If they were able to lift those heavy logs without any mechanized equipment then there's no reason why we can't do it on a smaller scale."

Church Split Looms In Sunday Sport Vote

Petitions Likely In City Theatres

A campaign for Sunday paid-admission sports and movies is considered a certainty in Victoria this year.

And it appeared likely the issue will split some local church groups.

The stage was set for the controversy in the B.C. legislature Friday when a bill to permit Sunday sport and entertainment was given final reading.

When the bill was introduced Mayor Hugh Stephen of Victoria said he favored an open vote in December. He said the question would be broached to a council committee and then to full council.

Although Greater Victoria Sports Council spokesmen were not available today, sporting circles generally predicted a campaign for a yes vote.

Hockey, baseball, football and soccer games are common now on Sundays but with a silver collection only.

Two local movie managers, Jack Armstrong of the Odeon group and Martin Cave of Famous Players, both said it is almost certain their companies will take part in a drive for Sunday movies.

Both said that in Vancouver, where movies have been legal on Sundays for years (Vancouver has its own charter and did not require to wait for the bill amending the Municipal Act), the experience has been good.

Sunday movies have proven popular and have been well attended. Theatres in Vancouver, when a similar controversy was rampant there, gathered petitions from theatre-goers.

They were instrumental in obtaining a yes-vote in excess of 60 per cent, which will be required by law here.

It is in church circles that experience has shown the hard core opposition is centred — but some Victoria churchmen today indicated a liberal outlook unknown a few years ago.

Canon Grahame Baker, chairman of the Greater Victoria Council of Churches, said today, "I imagine there will be a strong reaction. There is such a wide range of opinion."

He could not predict the strength of opposition at this time.

But speaking personally, he said, "If a person worships on the Sabbath and then finds recreation, this is fine."



REV. GRAHAME BAKER
. . . not personally opposed

Avoid Making People Work

He added he believed there is nothing wrong in Sunday sports but every attempt should be made to avoid making people work on Sunday.

Dan Webster, chairman of the local committee of the Christian Businessmen's International, was staunchly against any commercialism on Sunday. He thought his organization should take a firm position for a no-vote.

He said he believed Frank Hunter, long-time city clerk in Victoria and recent political candidate, "would be able to give us good leadership."

Hunter said he would be willing to work for such a campaign.

"I'm definitely against it. We should recognize the Sabbath for what it is. An open Sunday in sports and entertainment will only contribute to our degredation."

The new bishop of the Anglican diocese of British Columbia (Vancouver Island and the Islands) Bishop John Ogle Anderson said he personally would not oppose relaxation of Sunday blue laws.

"You can't legislate people into church," he said, speaking from Winnipeg.

"We have Sunday sport and Sunday movies in Manitoba and I see no objection to them. Certainly they haven't affected church attendance.

"People who want to go to church will go regardless — and they may see a game or a show before or after.

"Why should people be able to attend symphony concerts on a Sunday afternoon, when film fans are denied their kind of entertainment?"

(In Victoria, civic authorities have for years been looking the other way while symphony concerts charged admissions contrary to existing legislation.)

"Does this imply that music is more sacred than the film? Surely this is a matter of individual taste," said the bishop.

"Then there is the question of social discrimination.

"People with money can get Sunday sport any time they want it—skiing in the mountains, golfing, horse-riding. Who is to say that golfing or horse-riding are more sacred than watching a baseball game?

"Some say commercial sport means employing people on Sundays. But surely people are employed at golf clubs, skiing lodges, hotels and horse-riding academies."

Rev. John Moore, minister of Central Baptist Church, Victoria, and recently minister of the famous Tent Hall in Glasgow, said:

"We would certainly oppose Sunday sport and Sunday shows. Unfortunately the desire for these things is evidence of the secularization of society today and the secularization of Sunday.

"It is very regrettable that people feel they cannot go without being amused one day a week."

FLAGS DIP FOR IKE

Flags on all British Columbia government buildings will fly at half staff Monday in honor of former president Dwight D. Eisenhower.

Premier Bennett said:

"He was a great man in fighting for the defence of the free world and a great man for peace as well. . . .

" 'I Like Ike' was not just a slogan; it was really genuine and from the heart, irrespective of party."

PCB Ruling May Unravel Controversy

By ROGER STONEBANKS

A major sewage disposal application may prove to be the key to unravelling the sewage disposal controversy.

Earlier this week, after a policy statement was issued by the Pollution Control Board, Saanich Mayor Hugh Curtis said he is "quite confident" local municialities can dump raw sewage into the sea off beaches not declared a recreational area.

But Health Minister Ralph Loffmark, whose department issues certificates for disposal, said Greater Victoria will have to plan primary treatment plants and no increase in the amount of raw sewage will be permitted in fresh or salt water between Campbell River and Sooke.

MACAULAY POINT

The issue has boiled down to whether the sewage should run through a treatment plant prior to disposal, or whether comminution (shredding) and disposal, at a good depth and length and with tidal action, will acieve the same result.

The issue should be solved, or at least indications given, when the Pollution Control Board makes a ruling on a four-month-old application by the Capital Regional District for extension and rebuilding of Macaulay Point outfall in Esquimalt.

There has been no word from the PCB since the application was made last Nov. 29.

The district, responsible for a new system of trunk sewers and outfalls, wants to extend the Macaulay outfall from the beach to 4,800 feet from shore. No treatment plant was included in the application.

The city of Victoria earlier applied to extend its Clover Point outfall to 1,200 feet, again with comminution but no treatment plant.

But city engineer James Garnett said it was not proposed to do the work until next year, there would be more tidal studies in the spring and the PCB was not holding up the 15-month-old application.

★

POLLUTION POLICY

A declaration of pollution control policy, based on the consensus of the restructured British Columbia Pollution Control Board, issued by F. S. McKinnon, chairman of the board, includes these points:

1. That discharge of untreated domestic sewage to enclosed or confined bodies of salt water be prohibited where there is any doubt as to the adequacy of the flushing effect of the tide.

2. That the discharge of untreated domestic sewage to any body of fresh water such as a lake, a river, or a tributary to a river, be prohibited.

3. That, regardless of the flushing action or assimilative capacity of salt water bodies, the discharge of untreated domestic sewage be prohibited in any area designated by order as a recreational water or beach area.

4. That, insofar as health matters are concerned, the health department is to set quality standards of the receiving waters to protect the public health and the Pollution Control Branch will ensure that any permit issued contains prescribed effluent standards to ensure compliance with the health department standards.

5. That, where a sampling program is to be undertaken in any area where there is a matter of health significance, it shall be deemed expedient that such a program shall undertake to co-ordinate the respective interests of the health department and the Pollution Control Branch in a single joint effort.

These policy declarations are carried out through the issue of control permits. Regulations governing procedures are summarized to encourage a better public understanding of the responsibilities involved.

● As already stated, under the Pollution Control Act it is necessary that a permit be obtained to discharge waste. The details of the procedure to be followed in obtaining a permit are set out in the regulations pertaining to the Act.



F. S. McKINNON
. . . chairman

● These regulations require that, upon receipt of an application, the director of pollution control forward copies to the various government departments such as health, water resources and recreation and conservation, which are directly concerned in pollution control activities. This requirement has been established to ensure that the interests of these agencies on behalf of the public are coordinated in any permit issued.

● It is the responsibility of the Pollution Control Board to incorporate the various control requirements into a single permit. Health determines the water quality standards which must be met from a health standpoint. Recreation and conservation prescribe standards for fish, wildlife and recreation. These examples serve to indicate the individual responsibilities of affected departments and agencies.

● The regulations also provide that any person who considers his rights would be affected by either the issuance or non-issuance of a permit may, within 30 days, present objections to the director of pollution control.

Ask The Times

Q. Could you tell me where I might obtain a list of girls' private schools in British Columbia.—E. E.

A. The reference of the Victoria Public Library has a complete list. If you would prefer a list in pamphlet form this could probably be forwarded by the president of the Independent Schools' Association of British Columbia. His address is: D. Harker, St. George's School, 3954 West 28th Avenue, Vancouver 8.

SUIT CLIMATE, CONDITIONS

Made-to-Order Animals Due

By HUMPHRY DAVY

Man will create animals which don't exist today, within 10 years.

The prediction was made Friday by Dr. Ian McTaggart Cowan, dean of graduate studies, University of British Columbia, at the annual convention of the Northwest Wildlife Society meeting at the Provincial Museum.

Cowan, one of the world's leading wildlife biologists, said the new animals might not look much different but they will have different capabilities.

As an example, he said, Canada would be interested in creating a meat-producing animal which could withstand the rugged climate of the north.

★ ★ ★

"At present the cariboo is one such animal," he said, "but a far better type might be brought into being by modifying some of the existing animals we have learned to live with."

New animals would be created by grafting genes to the chromosomes of other animals, he said.

Biochemists had reached the stage where they understood how genes worked, but the mechanics or practical application of using them to create animals had yet to be determined, he said.

"In 10 years they will have found the solution," he stated.

Cowan raised the question of creating animals in stressing the need to preserve rare and vanishing forms of wildlife.

★ ★ ★

Vancouver Island and islands along the B.C. coast had 49 species and sub-species of animals which were not to be found elsewhere in North America, he said.

"It's our responsibility to see that these animals survive."

Some of the animals listed as unique to B.C. coast islands were the Queen Charlotte deer, a species of woodpecker, a weasel, a marmot, about 10 kinds of white-footed mice and a number of shrews.

The Vancouver Island wolf, wolverine, marmot and the peregrine falcon in the Queen Charlotte Islands were endangered or rare animals, he said.

$4,000 FIRE DAMAGE; OWNERS ON MAINLAND

A fire on the upper floor of a two-storey home in Esquimalt caused an estimated $4,000 damage Friday night.

Occupants of the house, Mr. and Mrs. William Plater, 931 Old Esquimalt Rd., were in Vancouver when the blaze occurred.

Esquimalt fire department is investigating.

NLF Sounds Out Saigon on Post-War Role

By DAVID HOFFMAN

SAIGON (WP) — The National Liberation Front (NLF) has asked United States diplomats to sound out the Saigon government on what role the NLF might play in postwar South Vietnamese politics, it was reported here.

According to South Vietnamese government sources, the NLF is insisting that the concept and methodology of post-war elections be agreed to before the Front will discuss any other political questions with the Saigon government. Sources did not disclose how the NLF position was communicated to South Vietnamese officials here.

The Front's political future presumably would be discussed in Paris, during the private bargaining sessions suggested Tuesday by South Vietnam's president Nguyen Van Thieu. Without laying down a single precondition, Thieu declared South Vietnam's readiness to engage in secret talks with NLF and Hanoi representatives. But the Communists have not yet responded, he said.

VOTE FOR COMMUNISTS?

Those familiar said the NLF's discreet inquiry raised at least the following questions:

Under what circumstances would the Saigon government agree to Communist candidates in post-war elections? Could South Vietnamese citizens vote freely for Communist candidates? At what level would Communists be excluded from the political process?

Washington and Saigon reportedly agree on the general principle of "one man, one vote." But they interpret the principle differently. To Saigon, one man is one non-communist — a distinction few U.S. diplomats are prepared to make.

As to the NLF's role in post-war elections, Thieu said Tuesday it would have to dissolve itself "and become another political party." Repeatedly he declared that a Communist party "as such" would never be tolerated by the Saigon government.

WESTERN STYLE

But he implied that known members of the Front would not necessarily be excluded from the political progress, "provided they agree not to practise any Communist ideology." In justifying that stand, Thieu cited South Vietnam's western-style constitution which contains the following clause:

"The Republic of Vietnam opposes communism in any form. Every activity designed to publicize or carry out communism is prohibited."

South Vietnamese hawks generally construed Thieu's declared readiness to talk privately with the Communists as a unilateral concession. But other observers voted that Thieu did not simultaneously relax terms the NLF must meet to participate in post-war politics here. Throughout last year and this, Saigon politicians have insisted on at least the following:

The Front must dissolve itself. Members must lay down their arms. Former communists must pledge allegiance to the government of South Vietnam. No form of coalition government will be tolerated.

Despite Saigon's consistently tough terms, ranking U.S. diplomats see within them the seeds of compromise. Under one compromise being proposed, the Front would change its name and check military activity of the Viet Cong. As its quid pro quo, Saigon would permit known communists to run for office.

RUN-OFF ELECTION

In 1971 — when the next national election is scheduled — or perhaps even earlier, communist and non-Communist candidates would compete at the polls. Since a profusion of non-communist candidates would be expected, the one collecting a plurality would be matched against the communist in a run-off election.

U.S. analysts believe that a majority of South Vietnamese would vote against the Communist candidate if the electoral system was structured to provide a clear cut, either-or choice. In making that judgment, they emphasize that a large fraction of the vote would be against the Communist, not for the non-Communist.

But most Vietnamese seem to believe that Thieu's surprise declaration Tuesday was largely prompted by American pressure.

Another theory suggests that Thieu, in conjunction with the Americans, or perhaps at their urging, switched tactics, instead of repeatedly raising the possibility of U.S. troop withdrawals, apparently to pacify U.S. public opinion, Thieu switched to suggesting secret talks, quite possibly for the same purpose.

W. E. BECK, O.D.
Optometrist
EATON'S
Store Building
Victoria, B.C.
Fourth Floor, 382-7141

KEEP THE GOOD THINGS GROWING WITH EPTAM® 2.3 GRANULAR



1 Pound Shaker Tin Treats 200 Square Feet.

EPTAM® is the Chipman way of effective weed control in and around flowers, trees, shrubs and ground covers. This selective herbicide can be used successfully on over 20 species of weeds. It keeps treated areas virtually weed-free throughout an average season. Its effectiveness is not reduced by additional working of the soil. Keep the good things growing with EPTAM® 2.3 GRANULAR—another fine product from...

Chipman Chemicals Limited



WILSON'S

it's a young EASTER and teen fashions are with it all the way.

New shipment of Boys' Slacks
Fashionable and comfortable in colors of green, brown and blue.
$13.95 to $17.95

Jackets
Finest collection of Co-Ordinates in fashion's newest spring colors. Sizes 7 to 40.
$39.50 to $62.50



Easter Fashions for the TODDLER

Slims and Top Sets
Trim and pretty in washable fabrics. Turtle neck styling and colors of pink mauve, blue. Sizes 1 to 3 years.
$12.95 to $13.95

Girls' Dresses
Perky A-line dresses fashioned in dainty lawn print with lace trim. Sizes 2 to 3X $16.95

Jacket and Leggin Sets
Styles in washable Fortrel and soft pastel shades. 12 and 18 months $12.95



W&J WILSON LIMITED
1221 Government St. (Opp. the Post Office) 383-7177
Store Hours: 9 a.m. to 5:30 p.m. Closed all day Wednesday
Convenient Free Parking in City Parking Facilities

Shape... THE NEW LOOK!



FOR THE EASTER PARADE



Easter is the perfect occasion to introduce the new look in your wardrobe! Choose "Shape '69" with trim waist, wider lapel and shoulder accent, longer jacket and slightly accentuated flare in jacket bottom. We have the style that will suit you best!

Suits
by Warren K. Cook, Chester Barrie, Shiffer-Hillman, Towner Club,
These suits, in the shaped look, are tailored in the very best pure virgin wool suitings, and in the new colors of spring. From $125

Sport Coats
See our windows for the display of new Sport Coats by Chester Barrie and Daks; all tailored in England.

PURE VIRGIN WOOL

Easter Essentials
The perfect accompaniment to your choice of suit or co-ordinates





SHIRTS
By Arrow and Hathaway. Colored, plain and stripes to co-ordinate with the new lively colors of your spring suit.

TIES
By Hardy Amies, Liberty, Christian Dior. New supply of Irish poplins and wools.

SWEATERS
Cardigans, long sleeve pullovers, sleeveless pullovers, lightweight turtle necks. Suitable for every spring occasion.

SOCKS
English Pantherella, in ankle length, calf length and executive length.

THERE'S MORE FOR YOU DOWNTOWN

W&J WILSON LIMITED
1221 Government St. (Opp. the Post Office) 383-7177
Store Hours: 9 a.m. to 5:30 p.m.—Closed all day Wednesday
Convenient Free Parking in City Parking Facilities

WILSON'S

EASTER SWING-ALONG

With more pretty ways to dress than ever before



Not exactly as illustrated

Shirt Dress—Naturally!
The soft and easy classic shirtdress, newly gentled for a prettier, more feminine air . . . for every occasion. It's print, geometric, Paisley . . . flowered in a wealth of coloring.

Just a sample of our large spring selection of dresses for all occasions.

W&J WILSON LIMITED
1221 Government St. (Opp. the Post Office) 383-7177
Store Hours: 9 a.m. to 5:30 p.m. Monday through Saturday
Closed all Day Wednesday
Convenient Free Parking in City Parking Facilities

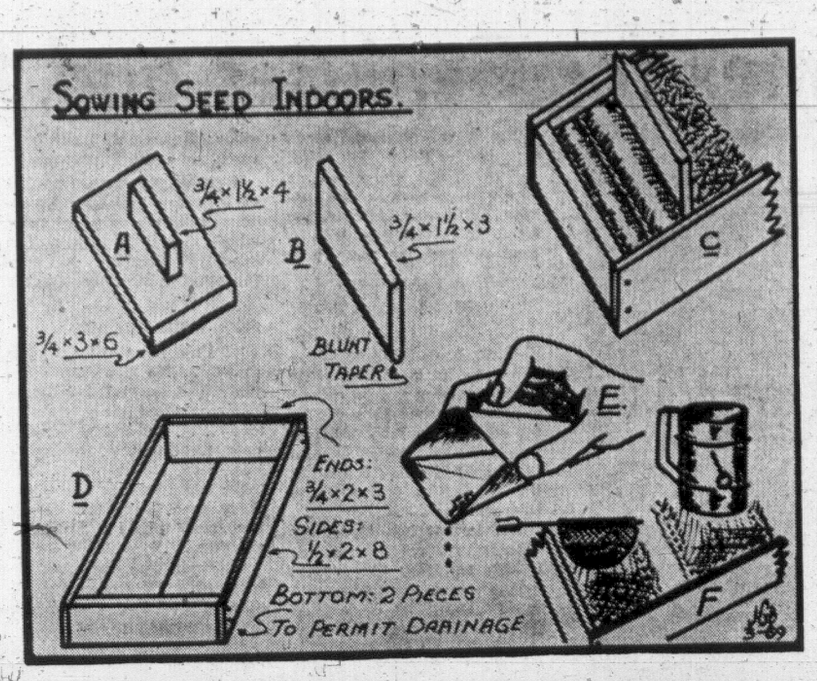
Quizzing The Gardener

By JACK BEASTALL

Q. Very few of the bulbs I put into porch boxes last fall are coming up. Does this mean there will be no flowers, or will there by any next year if I leave them in?—T.T.D., Cobble Hill.

A. I'm afraid bulb losses in small planters and tubs will be high this season. The soil in these small areas froze solid and then thawed with snow and rain soaking in, followed by freezing.

These will not flower, since there are really no bulbs remaining now.



Failure in Plant Raising Leads Often to Success

By JACK BEASTALL

To the beginner there is nothing so frustrating as failure, yet failure is experience and experience leads to success.



Jack

Many plants are raised from seed but few beginners have success until experience has been gained by trial and error.

This week's article, with drawings to clarify a few points, is based on 25 years of raising plants successfully from seed.

The amateur gardener is often satisfied when only a few seeds germinate and grow, but the commercial grower expects 101 plants from every 100 seeds he sows.

Therefore the procedure outlined here is a modified commercial method.

The box in which seed is germinated is shown at (D). For the home gardener it is advisable to keep these boxes on the small side. Dimensions shown will hold 300 or 400 seeds for germinating, ample for the average home garden.

★ ★ ★

Sow only one kind of seed to a box, whether all the space is used or not. Different kinds, even different varieties of the same kind, have different periods of germination.

It is disastrous to have some seedlings sprouted and needing cooler, lighter conditions while other seeds still require covering and warmth.

Pile the seedbox full of soil mixture and slide a piece of lath along the top edge, to remove the excess.

Press the soil firmly into the four corners with the fingers, then use the row marker (B) to firm it along sides and ends.

Level the surface and firm it gently with soil tamper (A). When firmed, soil level should not be more than one-quarter inch below top edge of seed box. If lower, add more soil and press again.

This level is important. When soil is too low, seedlings tend to stretch to light and become thin white threads instead of two sturdy green leaves right at soil level.

It is easier to handle seedlings, and tell them from weeds, when seed is sown in rows about one inch apart.

The row marker (B) is used to make depressions (or seed drills) one inch apart and one-eighth to one-quarter inch deep. Depth always depends on size of the seed, and drills are made crossways of the seed box. See detail (C).

★ ★ ★

To sow fine seed one by one is something most gardeners find difficult, but it can be done with the simple aid of the seed packet. Carefully lift the gummed flap and fold it back, then take the packet in the right hand as shown in detail (E). Squeeze gently and the flap will form a spout.

When held at correct angle and tapped sharply with the first finger, seeds move down the spout and fall one by one into the drills.

Seeds germinated indoors need little soil cover. In stores run by various charities there are old flour sifters and kitchen strainers that can be purchased for a few cents (detail F).

Using the soil mixture, or sand, put some through the sifter or strainer and just cover the seed. Then gently press with the soil tamper (A).

Put the seed box in a container of water until moisture is just visible darkening the surface of the soil. Drain well, cover with a piece of glass and a double thickness of newspaper and put into a warm place.

Turn the glass first thing every morning and again at mid afternoon so that condensation does not form into drops and fall on the seedlings.

As soon as white dots are showing in the seed rows, remove paper and put box into good light (not sun). As the dots become recognizable as seedlings remove glass or the seedlings will spindle within a few hours.

Tips for The Home Gardener

WEEK'S WORK

Rose pruning can be completed in all areas.

Cut back lavenders which have been badly winter damaged. They may recover from growths lower on stems.

Hardy border fuchsias with the small flowers need cutting to just about ground level. Also leycesteria, the flowering nutmeg.

Stamps Span All Ideas

TORONTO (CP) — What's in a stamp?

Douglas Patrick, for 20 years host of the Canadian Broadcasting Corp.'s Stamp Club, says "there's almost no subject that hasn't been covered by stamp issues."

He has been collecting stamps for 53 years and has been fielding all sorts of questions—sometimes with help from his library—every week on his program, Assignment Stamps.

Besides acting as host on the program, Mr. Patrick writes a weekly stamp column, attends stamp shows throughout North America and, with his wife Mary, has published six books on his pet subject.

For him, Assignment Stamps is not work in the sense that the word is often used. First and foremost, it's a fascinating hobby, and one that has earned him international recognition. He says membership of the CBC Stamp Club has passed 60,000 and is spread over more than 60 countries. It is almost equally divided between children and adults, and between males and females.

What's in a stamp?

"Philately," says Mr. Patrick, "covers almost every field of human endeavor."

Teachers Want Good Old Days

SURREY (CP) — Surrey teachers want a return to the days before 1961 and the Chant Commission on education with longer Christmas holidays and a shorter school day.

They will put a resolution before the upcoming Teachers Federation convention asking for two-week Christmas holi[days] beginning at least four days before Christmas and an av[erage] six-hour day, rather than 6½.

For people who like to eat and run



IN-SINK-ERATOR the stainless steel garbage disposer with the double warranty!

See It Today At

MENZIES & JOHNSON Ltd.

572 Fisgard Street

386-8484

*Installed $144.50
Trade-in Price $114.00
Do-it-yourself ..... $ 99.00

*To Approved Sink and Wiring

ROOFING

★ Cedar Shingles
★ "GARLOCK" Windproof Shingles
★ Asphalt Shingles of All Kinds

We've had 36 years' experience and this is what counts.

FREE ESTIMATES
Up to 2 years to pay
LOW INTEREST RATES

VICTORIA ROOFING and INSULATION CO. LTD.

"The Oldest Roofing Company in Victoria

917 FORT STREET
382-2331

Eves., Call Bud Taylor
383-5867

BEAVER MANUFACTURED HOMES

Contemplating Building a Home on your property?
Investigate Beaver: pre-assembled, pre-fabricated material packages for residential homes: NHA and VLA-approved.
Be your own contractor . . . build faster and pay less . . .

PREMIER SALES LTD.
514 Fort St., Victoria, B.C.
388-5474



MR. SEAMLESS DOES ONLY ONE THING BUT...

HE DOES IT BETTER THAN ANYONE ELSE AND

SAVES YOU UP TO ⅓ OR MORE!

PERFECT, CONTINUOUS EAVESTROUGH

made to specifications on the job site, with no worries of leaking from soldered or gummed joints.

CALL MR. SEAMLESS
FOR FREE ESTIMATES
477-5614

RAWLINGS' little PLUMBER

PLUMBING and HEATING SPECIALISTS in KITCHEN and BATHROOM Planning and Remodelling



Add Beauty, Value and Convenience to your home. Have Rawlings take care of the entire project.

We will plan and supply all materials and G-E appliances plus other bathroom and kitchen features.

A CONVENIENT PACKAGE DEAL
Call Us Today For FREE ESTIMATE
384-1641



Rawlings PLUMBING & HEATING LTD.
Phone 388-7311
2657 DOUGLAS



FREE ESTIMATES

SPRING Is the Perfect Time

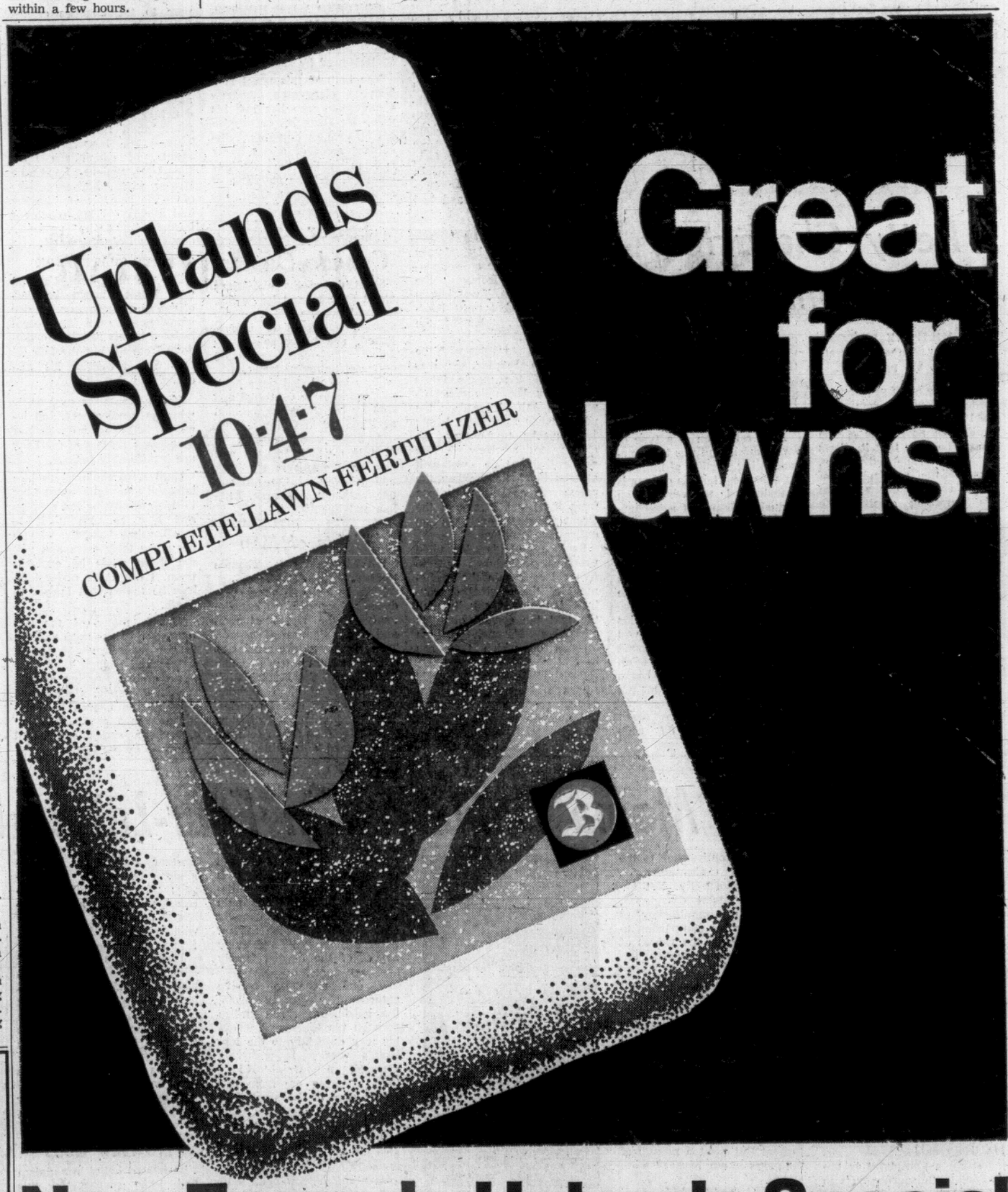
To have that roof renewed or repaired, and for less than you think. All work and materials guaranteed.

Terms Aranged — Call Us For a Firm Estimate

CAPITAL CITY ROOFING & FLOOR CO.
1920 OAK BAY AVENUE
383-5911

After 6 p.m., call
Jack Houston, 382-9584
Bob McIntosh, 384-1546





New Formula Uplands Special

Good news! New Formula Uplands Special in the colorful new bag brings you more value than ever.

More vital plant foods for your lawn.

More coverage per pound.

More sustained feeding action.

New 10-4-7 Uplands Special contains more of the major plant food elements: Nitrogen, Phosphorus and Potash . . . and long-lasting organic plant foods. It is a complete and balanced lawn food ration.

Other fertilizers may feed part of your lawn. Uplands Special feeds it all — root, leaf and stem. For thick, green, deep-rooted turf apply Uplands Special now.

BUCKERFIELD'S LIMITED

69-2

Hard Times for Geniuses and Pioneers



EVEN MONTREAL'S supposedly cynical reporters were impressed as they tested Bell's telephone in this illustration appearing in **The Inventors.**



SAUCY SIREN of 1893 models her bathing costume at the popular Lake of the Woods in picture from **The Pioneers.**

The Inventors; Great Ideas in Canadian Enterprise, by J. J. Brown, and The Pioneers; The Picture History of Canadian Settlement, introduction by J. M. S. Careless. McClelland and Stewart, $4.95 each.

Reviewed by
R. G. LAWRENCE

Two volumes in the Canadian Illustrated Library have come to hand at the same time, providing a good excuse to commend the publishers for the entire series, which began in 1966 as the Canadian Centennial Library; conjointly the two series now total 18 volumes.

The format has invariably been a successful one, although naturally the subject matter that excites one reader may be of limited interest to another. (My favorite is **Great Canadian Painting,** but **Canadian Sports Stories** didn't hit me at all.)

This series, which has so astutely combined succinct text with generous quantities of sketches, engravings, photographs, and paintings (all within about 150 pages per book) has made Canadians much more conscious of many aspects of their country.

FAIRLY SPECIALIZED

The Inventors is a fairly specialized volume; it will be of interest to readers from the world of business and manufacturing, and, obviously, to ambitious inventors.

One learns with considerable pride about the variety of Canadian contributions to technology — in the areas of aircraft development, radar, hydrofoils, atomic energy, telephones, phonographs, farm implements and hundreds of other pieces of machinery (many of them illustrated).

However, the impressive list of inventors and their inventions is not the principal point which this book makes. The repeated message is concentrated in stinging excerpts like these:

SLUG-LIKE GROWTH

"Canada's slug-like growth . . . No Canadian company was interested in gambling on these ideas, so that today . . . By and large, our past treatment of inventors has been contemptible . . . If there is a lesson in this book, it is that Canadians rarely recognize their inventive geniuses . . ."

Although **The Inventors** is interesting (if frustrating), I reserve my larger enthusiasm for **The Pioneers.**

I know of no other book of comparable price and size that captures so effectively the Canadian past and brings it once more to life.

The concise essays by six Canadian historians (among them J. M. S. Careless, a visiting professor at the University of Victoria) are admirable in their analysis of the settlement of the major areas of Canada, but it is the wonderful collection of old sketches, reproductions of paintings, and photographs from many periods that will send a reader back to this book repeatedly.

SHABBY LIFE

No one can forget the non-committal immigrant faces photographed in railway stations, the communities of unpainted square houses surrounded by stumps, the modern pictures of reconstructed pioneer villages (Upper Canada Village, Black Creek, and Ste. Marie-among-the-Hurons, all in Ontario), the bygones (furniture, implements, toys, costumes) the forbidding forests, the rivers, and the reproductions of seven Krieghoff paintings.

The photos reveal the isolation, the hardship, the shabbiness of pioneer life. Yet the cameras caught moments of vivacity and pleasure, too.

Here are two pieces of Canadiana to be recommended for quite different reasons, with **The Pioneers** particularly urged for parents, to whom their own pioneering ancestors may be now a legend, who would give their children some knowledge in attractive form of what Canada once was.

JEHUDAH OF KERIOTH
A story of politics and the Spirit in the like of Judas Iscariot
At Ford's Book Store

AN INVESTMENT IN TALENT

We believe that a boy who attends St. John's-Ravenscourt to learn and explore should also contribute something of his best self to the school. We want to invest in boys with good academic standing who have shown initiative and ability in other areas. We do so through

RED RIVER SCHOLARSHIPS

If your boy is at least 12 years old and has the required potential, urge him to apply. These scholarships—our investment in talent—may provide all expenses including tuition, board and travel.
All applications must be completed no later than April 30, 1969. For further information write to: H. J. P. Schaffter, Headmaster.

ST. JOHN'S-RAVENSCOURT SCHOOL FOR BOYS
Fort Garry, Winnipeg 19, Manitoba
Western Canada's Oldest Boys' School — founded 1820

Canada's Cultures Blended In Hell-Fire Wittiness

THE MAGIC FIDDLER AND OTHER LEGENDS OF FRENCH CANADA, text by Claude Aubry, graphics by Saul Field. Peter Martin Associates Limited. LE VIOLON MAGIQUE, Les Editions de Deux Rives. $20.

Reviewed by Ann Saddlemyer.

It is not often that a modern book is pleasing in its entirety—satisfying in its text, exciting in design, beautiful in print and illustration.

The Magic Fiddler and Other Legends of French Canada is an artistic project in other ways also. Conceived out of an artist's designs, enhanced by witty offbeat versions of national legends, embellished by the first Canadian typeface, and published simultaneously in both French and English, this handsome book represents the smooth rich blend of Canada's two cultures without either violence or incendiarism.

Except, of course, in the tales themselves, where both fire and damnation are despatched with rapidity by those heroic figures, the Devil, the Black Robe and the Fiddler.

It all began with the artist. Saul Field, a Montreal-born printmaker and lithographer, began collecting French-Canadian legends for a portfolio of prints.

Two libraries then entered the picture. The chief librarian of the Toronto public libraries suggested the prints form the basis of a book, and the publishers in turn commissioned the director of the Ottawa public library, Claude Aubry, to provide the text. Folklorist Dr. Marius Barbeau provided a preface and some of the original research; the late Carl Dair conceived the basic design and format and contributed his newly-designed typeface, **Cartier.**

The Canada Council provided a grant for the English translation by Alice Kane, and two firms co-operated in the publication.

Aubry is noted for his children's books, but the 10 tales of **The Magic Fiddler** are adult in style and matter. We are constantly reminded that legends are old hat in this modern, tongue-in-cheek age: "Happiness so perfect," the author comments of the lovers of Perce Rock, "cannot endure, especially in a legend."

The tales are also, however, revealing: "Certainly, in our legends the Devil seems to have been an omnipresent personage among French-Canadians, doubtless constituting in their eyes, along with the English and the clergy, a three-pronged fork, the trident of Neptune itself. Now you see why our forebears were unhappy and had so many children."

WITCH CANOE

Various types of legends are represented in the collection—tales of the Iroquois, the lumber camps, well-known place names, but most interesting of all, tales of the supernatural.

The Devil struggles with the Blacksmith Fiddler for possession of the magic fiddle and plays the villagers hellward on Ash Wednesday; the witch canoe transports lonely lumberjacks through the clouds to a New Year's celebration; the werewolf attacks the lonely miller; the priest rescues Rose Latulippe from the Black Stranger; the Great Serpent enchants an entire Huron village.

Saul Field's 10 vivid graphics, reproduced here in five colors, retain the excitement of the original engravings, but convey equally with the text the special qualities of the French-Canadian legends on which they are based.

Both artists have done their research well, and have together produced a book for the most demanding art collector and chauvinistic bibliophile to possess with pride.

A Clergyman Talks Religion To Death

CONTEND WITH HORSES, by Grace Irwin, McLelland and Stewart, $6.95.

Reviewed by Lionel Adey

The hero of this novel is a Toronto clergyman, Andrew Connington, who has lost his wife. He struggles on despite his bereavement, the estrangement of a son badly smitten with the Oedipus complex, and the activities of modernists busy selling the pass to the enemies of the faith.

The plot contains two elements, the vain attempt of a rich widow to tempt him into marriage, and the successful attempt by Andrew and his daughter to stop the son marrying a Roman Catholic. There are, however, many events, of which the most the unscrupulous female lawyer whom Andrew warns of divine judgment for having had a rich old lady declared insane, and who promptly drops dead of thrombosis.

TEDIOUS CHATTERBOX

For the most part, **Contend with Horses** might be described as a continuous interior monologue by an intellectual isolated by his religious orthodoxy from all but the faithful few who recognize his sincerity and devotion.

One sympathizes profoundly with his predicament, but inwardly he is such a chatterbox that long stretches of the book are insufferably tedious.

Until someone involves him in social action, he seems able to think of nothing but religion and how to present it to woolly-minded skeptics who do not know their facts and will not listen while he explains them. I can quite understand how he talked that lawyer to death.

Though many of the author's reflections upon religion in the modern world are of value, and though there are some quite absorbing scenes, mostly domestic, **Contend with Horses** cannot be commended as a novel. It is the fifth in a series and ought surely to be the last.

Editor Seeks Canada Quotes

Short, descriptive quotations about Canada and its people, in any language and from any source, published or unpublished, are being sought by Peter Desbarats, associate editor of Saturday Night.

They are needed for a book on Canada to be published and sold by the Canadian pavilion at Expo '70 in Osaka.

Anyone who submits a quotation which is used will receive a credit in the book and a copy of the pavilion publication in Japanese, English and French.

Rights of Man

LEVIATHAN, by Thomas Hobbes. 729 pp. $2.15.

This is a handsomely produced edition of a work which analyses the rights of man and the scienece of power. These problems are crucial to our own century, too, and this document of the English Civil War makes a timely addition to the Pelican classics series. The introduction by the editor, C. B. MacPherson, is comprehensive and admirable.

It's Enough To Make One Jump a Plane

GRAND TOUR TODAY, by William Sansom. Clarke, Irwin and Co. 206 pp. $6.

Every now and then a truly significant travel book comes along: a book that is more than the ubiquitous travellers' aid and that succeds in capturing the very flavor of a country. William Sansom's **Grand Tour Today** is just such a book.

The same eye for detail that he shows in his novels enables him to recreate the atmosphere of a particular place in half a page. He uses details sparingly, but they bring us to the core of a city or a landscape: "But, above all, Athens is a town of straight lines."

"So the black womb of the gasworks assuages; as do the rounded limousines, the curved people, the green half-circles of the fanning acacias. But against these modifications there rises a further and most formidable reinforcement of the rectangle — the Greek capital letter. It is everywhere. . . ."

Reading the book, one finds oneself nodding in agreement with his perceptions or learns to see familiar places through new eyes.

Mr. Sansom gives us a quick journey through a dozen or so countries as he searches, in this contemporary grand tour, for the differences that modern industrial life has imposed on Europe in the last 10 years. He is a witty and cosmopolitan guide without being superficial or patronizing. He made me want to rush out to the nearest airliner, and for the seasoned globe-trotter or the arm-chair traveller the book will be a real delight. — A.W.J.

DR. M. L. OLSEN
Is pleased to announce that effective April 1, 1969
DR. W. G. KRUTZMANN
Will be associated with
The Small Animal Hospital
Hospital hours: 8 a.m. - 6 p.m.
Doctor's hours: By appointment
24-hour emergency service
388-6661 979 Pandora

Books

Edited by Joan Coldwell

Petty Characters In a Nothing Book

THE MILITARY PHILOSOPHERS, by Anthony Powell. Heinemann, 244 pp. $4.95.

This is the ninth sequence in Anthony Powell's continuing novel **A Dance to the Music of Time.** The advantage of the roman fleuve is that it allows the author space and leisure. Part of the atmosphere of Powell's world derives from this rambling quality. He creates the impression of an enclosed, self-absorbed society caught up in its own petty squabbles and oblivious to the greater storms on the outside.

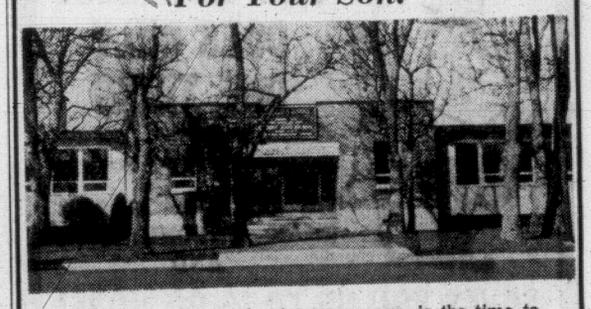
The disadvantage of Powell's design is that this particular book lacks urgency and its world has become too little. One's credibility begins to strain when one finds the same group of characters interlocking around Nicholas Jenkins in the same old way.

Mr. Powell is in danger of becoming a pointilliste, spinning out precise and controlled but airy nothings. In the course of this book, he brings Jenkins to the end of the Second World War, but there is very little that really happens.

As a reflection of a type of war, Powell captures the time-consuming sterility of military bureaucracy, but his canvas is too limited to provide an enduring picture of a particular time in our recent history. The upper classes seem cut off from any real action. Perhaps this is the point, but as a consequence the book has very little to say to the present generation either.

One hopes that now Jenkins has reached peacetime he will again enter the main current of English life. But as an admirer of the earlier books in the series, I confess myself disappointed with this one and a trifle apprehensive about the success of the next.—A. W. J.

Is This The Time To Consider
ST. MICHAEL'S SCHOOL
For Your Son?



Now, when your son is at a young age, is the time to fit him for his life's work. Going through an exacting school with high standards will teach him how to learn, how to LIKE learning, how to benefit from what he learns. Boys do more work and more work is expected of them at St. Michael's. Here we teach them how to work to the best of their ability, and this after all, is the important thing. Ages 7 through 15 years.

Applications Invited For The 1969-70 Terms
ST. MICHAEL'S SCHOOL FOR BOYS
820 Victoria Avenue 384-6050

The Jewish Mama Debunked in Four-Letter Words

Portnoy's Complaint, by Philip Roth. Random House. 274 pages. $5.50.

Reviewed by Anthony Jenkins

Somewhere in the course of this outrageously funny monologue, Portnoy explains how one of his more proper girlfriends reacted to his perverse sexuality. Many readers will certainly ask the same sort of questions about the book itself. "Why, she asked so plaintively when we were alone, why had I to be so 'unattractive?' What on earth had I 'proved?' 'Why did you have to be so pus-y like that? It was so uncalled for.' Pus-y being Debutante for disagreeable."

Portnoy's Complaint is undoubtedly "disagreeable" in places, but the uncompromising earthiness of the language is essential to the way Philip Roth debunks the cliches of the American psychological novel, of Freudian analysis itself, and of the surface folksiness of the comic Jewish family.

Mix-Up of Sexes

The result is a scorching tour de force which, despite its bizarre subject matter, is unflinching in its truth.

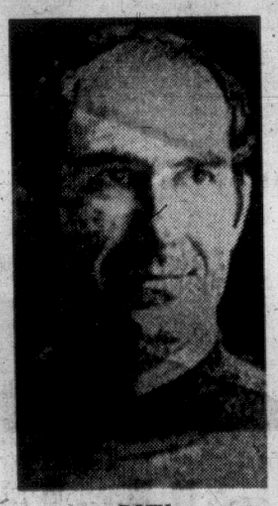
Alexander Portnoy is 33, a bachelor and, some would say, a success. All his life he has been concerned over the oppression of racial minorities, and he now finds himself assistant commissioner to the New York Commission on Human Opportunity. Yet beneath his social conscience, the "Great Humanitarian" is crippled by his compulsion to break out from the values of his middle-class Jewish upbringing.

As he tells it, stretched out on the couch of his analyst, Dr. Spielvogel (Playfoul?), Portnoy's life-story sounds like the traditional music hall situation in which an overbearing Jewish Mama emasculates her weak little husband and dominates her sensitive and intelligent son: "If my father had only been my mother! and my mother my father! But what a mix-up of the sexes in our house!"

Toilet Training

Mama supervises Alexander's toilet training, treats his minor disobediences as high tragedy, and stands over him with a knife whenever he refuses to eat. The only part of him that Mama can't control is his sex; she can only beat on the bathroom door in frustration, demanding to inspect the toilet bowl for signs of diarrhea, while her son obsessively masturbates and worries whether he had in fact locked the door.

If such details sound unsavory, let it be said that they are only the beginnings of Portnoy's complaint. His sexual illness takes a more



ROTH
. . . 'ha, ha, Myron'

savage turn in his adult life, as he relieves his passions upon the goyim whom he had been taught to fear. When he does find a Jewish girl, he is attracted to something that reminds him of a photo of his mother which he had seen in her old high school yearbook. Naturally, with a girl who stirs such memories, Porthoy fails to make it.

Yet despite the fact that Portnoy's confession is liberally sauced with four-letter words and Anglo-saxon epithets for the sexual organs, the book is not really about sex, and it is certainly not obscene. The vocabulary is savage because Roth is determined to reveal the pain behind the schmalzy comedy of life with a Jewish mama. After all, the milk-and-honey aspect of the Jewish family has been done to death.

If one were to believe someone like Sam Levenson, the good Jewish son smiles through his tears and works his way diligently to the top. Roth's version is positively visceral, a farcial King Lear: "Spring me from this role I play of the smothered son in the Jewish joke! Because it's beginning to pall a little at thirty-three! And also it **hoits,** you know, there is pain involved, a little human suffering is being felt, if I may take it upon myself to say so — only that's the part Sam Levenson leaves out! . . . 'Help, help, my son the doctor is drowning!' — ha, ha, ha, ha, ha, ha, only what about the pain, Myron Cohen? What about the guy who is actually drowning!"

Left With Nothing

However this may sound, there is nothing indulgent about this novel. Even though he complains, Portnoy is not allowed to revel in his pain. The very interest he shows in his own case, his penchant for giving his personal hang-up the full Freudian treatment, leads him nowhere. It is only another aspect of his unhealthy fascination for himself: "But then all the unconscious can do anyway, so Freud tells us, is **want. And** want! **And** WANT! Oh, Freud, do I know!"

Through his portrait of Alexander Portnoy, Roth leads us beyond the particularities of a Jewish household to reveal the absurdity of the modern American. Portnoy's principal girlfriend wants a home and respectability; whereas he wants her for his own degrading passions . . . and yet he hates himself for feeling that way. Portnoy is, in fact, left with nothing.

No New Gods

He has no belief in Judaism and little respect for his family. He knows too that his humanitarian facade is made a mockery by his sexuality which makes him treat women as objects.

And yet despite the fact that he has no faith in the old gods, he is unable to replace them with new ones, like Freud, nor can he really escape his ethnic conscience.

Once the furor over this book has died down, one should be able to see the novel as a major achievement, a stunning parody of the type of American novel in which the narrator analyses himself **ad infinitum.** Like all good satire, it has something positive to say in its own right. The speed and punch of the dialogue is dazzling, and the portrait of Sophie Portnoy raises a stock figure of comedy to gargantuan proportions.

University of Waterloo
Waterloo, Ontario, Canada
Faculty of Science
School of Optometry

A Career in the Profession of Optometry
Is now offered at The University of Waterloo
Waterloo, Ontario

A six-year programme, leading to the degree of Doctor of Optometry, prepares the Optometrist for Private Practice, or to undertake post-graduate studies leading to the degree of Master of Science and Doctor of Philosophy.

COURSES INCLUDE: Anatomy, Histology, Zoology, Organic and Biochemistry, Psychology, Physiology, Ocular Anatomy, General Pathology, Ocular Pathology, Pharmacology, Physiological Optics, Advanced Geometrical Optics and others.

THE PRACTICE OF OPTOMETRY involves the analysis and treatment of vision problems as they relate to visual acuity, comfort and performance.

SPECIFIC AREAS OF PRACTICE AND RESEARCH include:
—Spectacle lens application for visual acuity
—Contact lens fitting
—Orthoptic treatment for ocular muscle imbalance
—Spectacle lens application for ocular muscle imbalance
—Assistance in reading problems
—Analysis of industrial vision problems
—Subnormal visual problems

For further information, contact any member of the Victoria Optometric Association, or Telephone 383-3712

Goodbye Cream For the Young

By BERYL PROUDMAN

Goodbye Cream; Polydor, 543.024; Trumpet agogo 3; James Last. Polydor 249.239.

With seasonal self-denial I have spent the last couple of days trying to bridge the generation gap by listening to Goodbye Cream with the close attention I would lavish on a classical recording.

I failed, but now at least I have an inkling of why I cannot enjoy this music and some understanding of why, at my stage in life, it is right that I shouldn't be able to.

●

Completely baffled by the popular music-making of this talented group, I asked several young listeners to help me to an appreciation of that kind of recording.

With characteristic diffident exclusiveness they tried to palm me off with vagaries and meaningless cliches like "it's really groovy", or "It turns you on." When I forced them to be more explicit this is what I learnt.

This is the music of a particular age group, as ephe-

Diamond In the Groove

meral and transitory as youth itself and is bound up with all sorts of connotations no longer within the grasp of older people.

The smooth big-band sounds or crazy jitterbugging blare of our youth spelled romantic evenings of dressing-up, dancing, flirting and generally being lifted out of our everyday existence. Just so the Cream recordings suggest the flashing psychedelic lights, stunning engulfing volumes of sound and the intoxicating rhythms of primal dancing spasms of the modern Palais-ago-go to younger listeners.

●

So much more familiar with teasing dissonance in music, these young people demand "strangeness" of instrumentation.

In this respect the Cream are supreme for their discs are filled with a variety of unusual, often amplified, sometimes dissonant, electronically distorted sounds.

In describing the effect of such music on her, one young lady explained, "It isn't really just music, it's more like sound-effects that build up a whole roomful of mood you can lose yourself in."

Though she admitted that the five-minute selections would not stand up to listening except as a background, another girl insisted that the beat was essential; "You have to be able to dance to it if you want to," she announced.

"But it hasn't any shape or tune" I ventured.

"There is a sort of tune" she countered, "and who needs a tune anyway?" And thus melody, one of the most important requirements in my sort of music was summarily dismissed.

Careful listening will winkle out a variety of instrumental treatment and the sort of shape found in early jazz before its wild improvisations were smoothed to meet the demands of the commercial market.

●

The words seem to contain gems of youthful philosophy but as very few are audible, they cannot be essential.

For instance, no matter how hard I listened nor how many times they reiterated the phrase, I couldn't be sure whether the singers were glad because they were glad or sad or mad or just bad.

Foolishly, as I discovered, I had thought that the more moderate trumpet agogo series would be equally acceptable to young and more mature listeners alike.

Despite their uncontrollably tapping feet and twitching ears, my young friends hooted at the idea of dancing to such a beat.

James Last's presentation of many old and familiar songs revved up with new emphasis, enhancing descants and a warmed-up beat, sounded gay and pleasant to my old-fashioned ears.

●

Agreeing that this record was better than Bach and Mozart and all that stuff, my young antagonists scornfully pointed out that there was nothing strange or queer-sounding in the instrumentation.

The sweet-toned trumpet, because recognizable as a trumpet, just didn't please them so at this point I gave up.

They don't need a tune, the sound-effects are to be experienced rather than listened to, an instrument is not worth listening to unless it is distorted out of all recognition and above all the beat must be loud and clear and urge them to dance.

Having done my penance and tried my hardest I gladly say goodbye to The Cream and sink back to the restfulness of a lively samba played with seemly sprightliness by Trumpets agogo.



EYES ON THE CONDUCTOR, Thomas Tucker, the young musicians are, seated from left, Geoffrey Pearce, Chris Salm and Bruce Milne. From left standing, John Rigby, Ron Comber, Geoff Cragg and Rod Booth. Each of the seven is a soloist in Sunday's concert by school's symphony orchestra.

Schools' Orchestra Salutes Festival

A concert saluting the 1969 Victoria Music Festival will be presented by Greater Victoria Schools Senior Symphony Orchestra and soloists, Sunday at 2:30 p.m. at McPherson Playhouse.

The soloists, many of whom have been bursary winners and class toppers in past festivals, are Geoff Pearce, French horn; Roderick Booth, Geoff Cragg, Ronald Comber and John Rigby, violin; Chris Salm, piccolo and Bruce Milne, trumpet.

The orchestra, which will be conducted by Thomas Tucker, will play the Ormandy transcription of Handel's Concerto for Orchestra, Beethoven's Egmont Overture, Leroy Anderson's adaptation of Bluebells of Scotland, Variations on a Southern Mountain Tune by Walter Watson, and Enesco's Roumanian Rhapsody No. 1.

Mrs. D. Berringer, president of the Music Festival Association, will introduce the program.

Victoria Artist Known Everywhere

TORONTO (CP) — The prints of Pat Martin Bates of Victoria are known around the world.

When Mrs. Bates went to Yugoslavia last summer one artist flung his arms around her in ecstatic recognition. He had seen her work in the seventh Yugoslavian print biennial show in 1967.

Mention her name in Chile, Argentina, Poland and Japan and the same reaction will come from that ingrown circle—the international printmakers.

Three prints from her exhibition here have been sent by the National Gallery of Canada to the sixth print biennial show of Japan. Mrs. Bates was the only Canadian printmaker chosen to represent Canada.

NOT A GIMMICK

She said in an interview that the limitation of color—black, white, silver—in her series is not a gimmicky insistence. It was an expression of the ancient mysteries of the sun, moon, earth.

But she agreed her sensitivity to surface may have been shaped in childhood when she would play dominoes for hours with a blind great-aunt. The markings on each piece were built up to help the fingers of the blind.

Mrs. Bates has studied and taught continuously since her graduation in 1957 from the Academie Royale des Beaux Arts in Belgium.

CUBES DANGLE

The technical quality of her work excited fellow-printmakers, many of whom she met last year while travelling in Europe on a senior Canada Council grant.

In her current collection she has experimented with silk screen on plexiglass. Sometimes the cubes dangle from the ceiling or stand free on pedestals.

In one large revolving cube of black-sprayed plexiglass an inner light blinks intermittently through tiny perforations in the silver silk screen circles.

Of her work, which has been included in major world print shows since 1963, Mrs. Bates said she naturally prefers glass.

"But I found glass was so breakable and so hard to send around to shows, and plexiglass gives me some unusual relections and effects which glass could never do."

Lemmon Movie To Stop Time

Jack Lemmon who is no stranger to comedy, is adding the element of fantasy to his next movie. It's called "The Girl, The Gold Watch and Everything," and is based on John D. McDonald's 1963 novel about a timid fellow who inherits a magic watch that can stop time at the owner's behest.

'I Have to Disturb,' Says Film Director

LONDON (AP) — Roman Polanski, director of the controversial witchcraft film Rosemary's Baby, gave one of his long thoughtful looks and said:

"I have to disturb. I have to make people question themselves."

Polanski, 35, said he thought the film, starring Mia Farrow, as "the perfect thriller."

The Polish-born director said he was handed the story as soon as he reached Hollywood.

"They said, 'Read it tonight.' I thought I'd read it the next morning. I was exhausted after a long journey. But I was curious to see what it was about.

"I didn't stop reading it until 4 a.m. I found it thrilling and fascinating material for a film. Immediately I went to London and wrote a script and two months later we started production."

The action was typical of this small energetic man with a quicksilver brain.

CENSORS CUT FILM

He said he was staggered when the film—his first Hollywood movie—ran into trouble with the British censors.

They cut 15 seconds from the film in a scene where Mia Farrow is raped by a devil figure.

Why did they do it?

"Apparently it belonged to 'kinky' sex," Polanski said with a laugh.

"I heard that Britain is quite 'kinky' in this area. You must understand my astonishment when I heard they were going to cut it here when the film had no problems in other countries, including Italy, Latin America and the United States."

The film, which centres on a witchcraft cult in a New York apartment house, fits in nicely with Polanski's philosophy of shaking people out of rigid beliefs.

His favorite word in conversation seems to be "Why?" Friends are disconcerted by his habit of greeting statements of the obvious with the word.

"Some people don't even know the word 'why' existed," he snorted.

"Healthy doubt. That's what 'Rosemary's Baby' is about," he said. "The older I grow, the less certain I am of things.

"So I show people something so obviously impossible as witchcraft. And I say to them, 'Are you certain it is not true?' Very often, you know, we are the victims of illusion. Things are not always what they appear to be."

BREAK TABOOS

Polanski regards breaking taboos as a duty. "A taboo is the result of superstition, and that's a thing which causes the greatest unhappiness, and cruelty, in society," he said.

"Sex is a taboo. But the genesis of it is religion. What really fixes us is religion."

Nominated for 7 Academy Awards
Including: BEST PICTURE
Adult Entertainment
JOSEPH E. LEVINE presents AN AVCO EMBASSY FILM
Starring PETER O'TOOLE as Henry II, King of England
KATHARINE HEPBURN as Eleanor of Aquitaine, His Wife
a MARTIN POLL Production
THE LION IN WINTER
An AVCO EMBASSY Release PANAVISION® COLOR
EVES.: At 8:30.
MATS.: Wed. and Sat. at 2:00 p.m.
EVES.: Loge $2.50; Orch. $2.25.
MATS.: Loge $2.00; Orch. $1.75.
Tel. Res. and Group Info. Call 382-3370
FOX CINEMA
QUADRA AT HILLSIDE - 382-3370
BOX OFFICE OPEN DAILY 12 NOON TO 9 P.M.

MAKE YOUR PLANS NOW
STARTS FRIDAY, APRIL 4th
With REX HARRISON As
DOCTOR DOLITTLE
Year's Finest FAMILY Entertainment
Evenings: 6.40 and 9.00
Doors Open 6:00
Adults 1.25
Students 1.00
Children 75c
Golden Age 1.00
BEAUTIFUL COLOR
OAK BAY 2184 OAK BAY AVE. 383-2943
Matinees: At 1:30
Doors Open 1:00
Adults 1.00
Students 75c
Children 50c
Golden Age 50c

TONIGHT AT 6:00 AND 9:00
"★★★★!" —N.Y. DAILY NEWS
"STEVE McQUEEN AT HIS BEST!" —N.Y. TIMES
A ROBERT WISE PRODUCTION
STEVE McQUEEN
THE SAND PEBBLES
RICHARD ATTENBOROUGH · RICHARD CRENNA · CANDICE BERGEN
FILMED IN THE ORIENT IN PANAVISION AND DELUXE COLOR. IT'S THE YANGTZE RIVER IN 1926
MON. - THURS., 8 P.M. ONLY
OAK BAY 2184 OAK BAY AVE. 383-2943

VICTORIA PREMIERE APRIL 3
NOMINATED FOR 8 ACADEMY AWARDS!
Including BEST PICTURE!
COLUMBIA PICTURES and RASTAR PRODUCTIONS present THE WILLIAM WYLER RAY STARK PRODUCTION
FUNNY GIRL
TECHNICOLOR® PANAVISION®
Box Office Open From 12 Noon to 9 p.m.
Coronet 836 YATES ST. 383-6414

GEM Theatre Sidney
MGM presents An Everett Freeman Production
Doris Day · Robert Morse
Terry-Thomas · Patrick O'Neal
"Where Were YOU When The Lights Went Out?"
TONIGHT 6:50 AND 9:00 P.M.

TILLICUM OUTDOOR
BURNSIDE AT TILLICUM — EV 2-7331
BOX OFFICE OPENS 7:30
SHE FANNED THE FLAMES OF THE WICKEDEST HELL-HOLE IN THE WEST!
COLUMBIA PICTURES presents
FRONTIER HELLCAT
starring STEWART GRANGER
THE SCREEN'S NEW BOMBSHELL STAR! ELKE SOMMER
8:07

The "Let's Try Anything Generation"...
20th Century-Fox presents JOHN BRYAN'S production
THE TOUCHABLES
JUDY HUXTABLE · ESTHER ANDERSON
MARILYN RICKARD · KATHY SIMMONDS
DAVID ANTHONY
Color by DeLuxe
RESTRICTED
No Admittance to persons under 18
EVENINGS 7:00 and 9:00
Coronet 836 YATES ST. 383-6414

AIRLINE CAREERS
MEN AND WOMEN
To train for Reservationists, Passenger Agents, Hostesses (age 20 to 28), Station Agents, Communicationists, etc. Good starting salaries, pleasant working conditions, excellent chance for advancement. If you are between the ages of 17 and 34, and have completed grade twelve, get full information today about our training programs. Mail coupon.
AIRLINES TRAINING DIVISION, Atlantic School, Box 432, c/o Victoria Press Ltd., 2631 Douglas Street, Victoria, B.C.
Name
Address
City and Province
Phone Age
Education

WILLIAM CASTLE says "LET'S KILL UNCLE"
The screen plays a sly game of murder!
...before UNCLE kills everyone!
AT 10:00
TECHNICOLOR
STARRING NIGEL GREEN of "Ipcress File" fame!
MARY BADHAM · PAT CARDI

A Breath of Scotland
Direct from Scotland
Starring ALEC FINLAY - DENNIS CLANCY - WILL STAR
and a Host of New Talent
MON., MARCH 31
8:30 P.M.
McPherson Playhouse
Reserved Tickets: $3.00, $2.50, $2.00
at McPherson Box Office
PHONE 386-6121

Victoria's Finest Entertainment!
NOMINATED FOR 4 ACADEMY AWARDS including Best Picture • Best Director
LAST 3 DAYS
TECHNICOLOR®
ROMEO & JULIET ADULT ENTERTAINMENT
HAIDA 808 YATES ST. 382-4278
1:40, 4:10, 6:35, 9:00
Adults: Mats. $1.50, Eves. $2.00
Students: Mats. $1.25, Eves. $1.50

STARTS WEDNESDAY at 2 p.m., 8 p.m.
THURSDAY AT 8 P.M. ONLY
SPECIAL TIMES GOOD FRIDAY THROUGH EASTER
12:30, 3:15, 6:00, 8:50 DAILY
"'THE SHOES OF THE FISHERMAN' RESTORES FAITH IN FILMS!" —Look Magazine
"ONE OF THE 10 BEST FILMS OF 1968!" —Ladies Home Journal
A distinguished international cast ignites all the dramatic power... all the magnificent spectacle of Morris L. West's best-selling novel.
Metro-Goldwyn-Mayer presents a George Englund production
THE SHOES OF THE FISHERMAN
starring Anthony Quinn, Oskar Werner, David Janssen, Vittorio De Sica, Leo McKern · John Gielgud, Barbara Jefford · Rosemarie Dexter and Laurence Olivier
screenplay by John Patrick and James Kennaway
directed by Michael Anderson · produced by George Englund
COLOR
HAIDA 808 YATES ST. 382-4278
ADULTS: MATINEES, $1.50 • EVENINGS $2.00
STUDENTS, $1.25 ALL DAY
CHILDREN, $1.00 ALL DAY

20th Century-Fox presents FRANK SINATRA "LADY IN CEMENT"
PANAVISION® COLOR
Adult Entertainment
LAST 4 DAYS
Extra Travelogue TAIWAN TODAY in Color
• • •
Feature 1:15, 3:15, 5:15, 7:20, 9:25
Last complete show 9 p.m.
ODEON 780 YATES ST. 383-0513

ACADEMY AWARD NOMINEE— "BEST ACTOR"
CLIFF ROBERTSON as CHARLY
TECHNICOLOR® TECHNISCOPE
At 1:10, 3:10, 5:10, 7:10, 9:15
Last Complete Show—8:55
Golden Age—50c to 5 p.m.
ROYAL 805 BROUGHTON ST. 383-9711
Extra—"PAS DE DEUX" Academy Award Nominee

HELD OVER!
NOMINATED FOR TWO ACADEMY AWARDS!
STEVE McQUEEN AS 'BULLITT'
TECHNICOLOR®
Feature Starts 1:04, 3:05, 5:06, 7:05, 9:10
Last Complete Show at 9:00 p.m.
CAPITOL 805 YATES ST. 384-6811

RESERVE YOUR TABLE at the "MARY"
Easter Dinner
Dining at the "Mary" is always a special treat, enjoyed by the entire family. Plan now to have your Easter Dinner at the Princess Mary.
RESERVATIONS: 386-3456
OPEN GOOD FRIDAY, 4:30 P.M. TO 9:30 P.M.
Princess Mary
RESTAURANT VESSEL
344 HARBOUR ROAD 386-3456

• THIS WEEK •

NBC Creates New James Dean

By AL FORREST

This week NBC unveiled Along Came Bronson, a feature movie that serves as the pilot for a new fall series.

Bronson is a young man who quits his job to roar around the United States on his motorcycle looking for the meaning of life.

Apparently the meaning of life is riding a faster motorcycle, because it eludes him.

In any case, the movie was only mildly interesting and the series promises to be a bore.

On assumes that the planning sessions went something like this:

"This new fall series . . . we need some outdoor action thing with cars or something. You know . . . like Route 66."

"Yeah, but let's change it a bit. No sports car. Let's take our hero . . . what's his name? . . . Bronson? Right. Put Bronson on a motorcycle."

"Hey, I'm getting something. Let's have him roam the country . . . you know . . . a western on wheels. . . ."

"Great! Great! And he rescues beautiful maidens. . . ."

". . . Only they're Hippie types, right? They've got lots of hair and hang-ups."

"But Bronson can't get married. That slows it down too much."

"Hey, I'm getting something. He rescues the girl and then rides off into the sunset alone."

"At the end instead of kissing the girl, he kisses the motorcycle?"

"Exactly. That cycle means more to him than. . . ."

"I was kidding. . . ."

"I'm not. It doesn't sing to me unless he's in love with that cycle."

"Okay, he's in love, he's in love. The important thing is what sort of man is Bronson? Hell's Angels? Rock Hudson? Jerry Lewis?"

"I'm getting something. He's a lonely kid with deep problems. . . ."

". . . in love with his motorcycle. . . ."

". . . with deep problems and he mumbles in an appealing sort of way . . ."

". . . just a minute . . ."

". . . all quiet and shy. . . ."

". . . hold it Fred . . ."

". . . shy but deep down tough but he talks with his head down . . ."

". . . no you don't, Fred. . . ."

". . . with his head down and his eyes half-shut but he's hell on wheels and everybody loves him and . . ."

"You can't do it, Fred. Nobody will buy the resurrection of James Dean."

"Let it happen to me . . . Michael Parks . . . Dean . . . I like the way it's talking to me, Fred . . ."

"It's a natural . . . the cycle . . . the loneliness . . ."

"But his hang-ups. . . ."

"So he loves his motorcycle . . ."

"(mutters) Boy gets cycle, loses cycle, gets cycle . . ."

"Well, everybody's got to love somebody."

●

Henry Fonda stars in Advise and Consent, a feature movie about the great game of politics, at 9 p.m. tonight on Channel 12. It's a fairly good portrayal of the gripping best-selling novel.

●

SUNDAY EDITION — At 4:30 p.m. Sunday, Channel 5 repeats it hour-long documentary of folk singer Peter Seeger . . . At 6:30 p.m. Channel 9 offers Carol White in Cathy Come Home, an excellent drama of poverty in urban England . . . The CBC at 10 p.m. presents The Choice, starring Melvyn Douglas in a drama about the ethics of heart transplants.

Guest Maestro For Program Of Slavic Music

The beauty of Slavonic music interpreted by a Slavic conductor, adds still another fresh experience to a fine season for Victoria Symphony goers.

Sunday's and Monday's concerts at the Royal Theatre will bring the 1968-69 series to an end on what will no doubt prove to be an exciting level.

Prominent Cechoslovakia conductor, Dr. Otakar Trhlik will be on the podium.

The orchestra under Dr. Trhlik will perform Dvorak's Symphony No. 8 and Smetana's lyrical From Bohemia's Woods and Fields.

Programmed also is the ever-popular "Unfinished" Symphony of Schubert.

Dr. Trhlik has been noted in Europe for his sense of style, the strength of his rhythms and sensitive details of his interpretations. He is said to display typical features of the Czech art of conducting.

While Dr. Trhlik is in Victoria, the Victoria Symphony's musical director and conductor, Laszlo Gati, is conducting concerts in Prague.

Sunday's concert begins at 3 and Monday's at 8:30 p.m.



KNOWN across Canada for his talent as a comedian, Victoria-born John Sparks returns to the home stage next week when he will star with Vancouver's Linda Sorenson in the RPA production, The Owl and the Pussy Cat. Like its famous antecedent, The Four-Poster, the comedy has only two characters and has been greeted as hilarious by critics wherever it has been performed. John Sparks began his acting career with the Victoria Theatre Guild as a 10-year-old, later was an oustanding member of the University of B.C. Players' Club, an organization with which he toured the province on many occasions. A professional actor, he has appeared on CBC television shows and with major Vancouver pro organizations as well as with theatre companies in Eastern Canada.



Gail lends charm and ability.

City Dance Star Joins Touring Show

The Breath of Scotland was accompanied by a bright glint of sunshine from Victoria, Friday, when the touring variety show played the Queen Elizabeth Theatre in Vancouver.

Victoria's Senior Amateur Canadian Champion Highland dancer, Gail Bamford, accompanied by Pacific International professional champion piper, Jamie Troy, appeared with the show and will again Monday when Breath of Scotland comes to McPherson Playhouse.

Famed Scottish performers Alec Finlay, Will Starr, Dennis Clancy and Sheena Andrew are featured with the touring group.

IN CAST

Among the cast there is also George Hill, a musical entertainer who features the guitar and banjo in his act, and teen-aged Linda Scott, a bright new talent who is already a known radio and television personality in Scotland.

Charming Gail Bamford is a Grade 11 Oak Bay Secondary School student who, although she holds a long list of Highland dance championships going back to her preteen years, confesses that she is pure Sassenach.

EIGHT YEARS

She has been dancing for eight years as a pupil of the Adeline Duncan Dance Studio.

Besides the Canadian Senior Amateur Championship which she won at the Canadian National Exhibition in Toronto, Gail has won the Dominion Championship at Halifax and the Western North American Open and Western Canada titles.

In the immediate future Gail hopes to go to Scotland in July with her eyes on the world championship. She also expects to compete again for the Canadian championship in Toronto in August.

It is her intention to pursue dancing as a career by opening a studio of her own when she has finished formal schooling.

Curtain time for Breath of Scotland, Monday, is 8:30 p.m.

Edmonton's Citadel Has Come a Long Way

EDMONTON (CP) — Edmonton's Citadel Theatre has come a long way in four years —from an abandoned Salvation Army building to a paid-up subscription list of 4,000 and an annual budget of $193,000.

Now it's branching out with a mobile unit known as Citadel on Wheels to bring the theatre to students in schools throughout Edmonton and elsewhere. In January, four actors piled into the vehicle and travelled 60 miles in sub-zero weather to the Hobbema Indian reserve to put on a performance at the Ermine Skin grade school there.

Current spark-plug at the Citadel is Sean Mulcahy, widely known for his work in theatres and the CBC, who took over last October as artistic director. He speaks almost daily to various Edmonton groups, lectures from time to time at the University of Alberta and cracks a strong whip in his production of Citadel plays.

Citadel Theatre was the brain child of Edmonton lawyer Joseph H. Shoctor.

The curtains opened late in 1965 before 277 filled seats, and the 1965-66 season saw 25,000 attend eight plays which had runs of three weeks each.

NOW . . . Lights Bother Ducks

By RUSSELL FREETHY

Last Friday night at Esquimalt Senior Secondary School, **Mother Tucker's Yellow Duck** was the featured group for a very successful POET sponsored dance, and they were well received by the enthusiastic audience. Their entire performance would have been flawless, had it not been for several power failures caused by the light show overloading the school's inadequate stage circuitry. Most unfortunately, two of these disturbances happened during the group's own hits, One Ring Jane and I.



Freethy

This, as any musician knows, can cause the rest of the show to suffer, for the performer is then acutely aware of his complete dependence on electricity.

●

Mother Tucker's, not surprisingly, were easily able to overcome this dilemma, and carried themselves through the remainder of the energetic sets with their usual exuberance.

The first set opened with Green Grass of Home and One Ring Jane, and included a unique arrangement of Spooky (an unusual number for the group), the standard Get Out of My Life Woman, and several others.

The second set was built into an extensive jammed excursion around For What It's Worth, complete with a few lines of Jezebel done up by Roger. A thirty-minute session like this is rarely attempted by even the devisive Duck. A splendid, singular set!

MTYD really get their heads onto some good things while performing. With their excruciatingly exalting effects, they entice the audience into doing their own individual things while they listen to this fascinating five-man band.

●

The Duck are leaving in April for Toronto, where they will play The Rock Pile on the same bill with the Butterfield Blues Band. Cliff Moore, the group's manager, is hoping for a booking into New York's Electric Circus while they are back east.

With One Ring Jane a national hit and getting some exposure in Europe, it is quite possible that Mother Tucker's Yellow Duck will be yet another Canadian group to break out into the international music scene.

Bob Dylan once remarked Some people say that I am a poet — Tim Hardin is a poet.

The Way It Is incorporated an interviewed recording-session with Tim Hardin into last Sunday's show; and, via videotape, displayed to us a partial picture of a true artist.

●

Hardin's songs are deeply personal, and he sings them out on the edge of heartbreak. You can feel this poet's perceptions of a world that is all too hauntingly real. His poetry has been available on Verbe Forecast. He now records for Columbia.

The Collectors' Grass and Wild Strawberries album has been getting a good deal of coverage by New York FM stations. This has tied in nicely with their appearances in the Filmore East where the crowds have been really digging what the group is putting out.

These Eyes, the recent Canadian single-success for the Guess Who, is really breaking for the boys below the forty-ninth. RCA is giving the record a push and several stateside tours are in the offing for the group.

A most solid set of compelling blues is Cotton In Your Ears (Verve-Forecast FTS 3060). Hert, The James Cotton Blues Band plays with much meaningful feeling, but always keeps it under control.

●

Cotton's singing is excellent, and Luther Tucker steps out in two fine vocals of his own. The best track, and they are all good, is Motorized Blues.

With American acts not quite making it with European audiences, I wonder what sort of reception Frank Zappa and his Mothers will get when they land in England next month. They will be in Vancouver again this summer.

If you dig the "blues" as they are being put down by the British these days make it to the Agrodome in Vancouver on Good Friday and see three of England's "blues-power-houses" explode in an exciting burst of energy and sound.

●

Deep Purple, John Mayall and Jeff Beck will be appearing on the same show. Deep Purple will blast you back into your seats; Mayall will coaxingly draw you forward and out of yourself; and Beck will literally bend your mind and body.

Why not make a weekend of it and stay over for Saturday night's show in the Pacific Coliseum with Canned Heat and the Grassroots.

Wow! What a wicked weekend!



IT IS SPRING TIME at RUDY'S PET PARK at DURRANCE RD.

Bottle Feed Baby Animals

NEW ARRIVAL almost EVERY WEEK

CRYSTAL GARDEN
PUBLIC SWIMMING
SUNDAY
2:00 - 5:00—PUBLIC
7:00 - 9:00—PUBLIC
MONDAY
12:00 - 1:00—Adults Only
1:15 - 3:15—Housewives
3:15 - 5:00—PUBLIC

The McPherson Playhouse
COMING EVENTS
Box Office—10 a.m.
386-6121
Tonight—8:30 p.m.
Tartuffe
Mar. 30: 2:30 p.m.
Greater Victoria Schools Orchestra
Mar. 31: 8:30 p.m.
Breath of Scotland
Apr. 3-5, 8-12, 8:30 p.m.
The Owl and The Pussycat

DANCING SATURDAYS
In the fire-lit Seaview Room to the smooth rhythms of George Kraeling's famous 6-pce. orchestra—instrumentalist, 8:45 9:30; dancing, 9:30 - 12:30 a.m.
McMorran's TABLE RES., 658-5224

FAMILY DINING at REASONABLE PRICES Is Yours At The Peacock Restaurant
(1407 Government at Johnson)
Weekend Special Sat. and Sun.
Roast Beef with all the trimmings. Soup, Rolls, Dessert and Beverage. $1.55
★ Delicious Full Course Meals.
★ HALF ORDERS Available for CHILDREN
★ CHINESE MENU AVAILABLE
HOURS: Open Daily 7:00 a.m. - 12:00 Midnight
Friday and Saturday 7:00 a.m. - 1:00
Sunday, 8:00 a.m. to 9:00 p.m.

MING'S KITCHEN
Victoria's Original Chinese Food — Home Delivery
384-4323
809 YATES STREET

ALL-COLOUR FILM TRAVELTALE
World Adventure Tours Presents
PHILIPPINE ISLANDS
Narrated by Russ Potter—In Person
Visit "The Pearls Of The Orient," including Manila, Corregidor, Taal Volcano, Bataan, Cebu and Others.
McPherson Playhouse
Two Shows: 6:00 - 8:30 p.m.
MONDAY, APRIL 7
Res.: $2.25, $1.75; Students, $1.25
At Theatre. Phone: 386-6121

Wanted To Buy
Paintings and Watercolours by early Canadian artists, particularly MORRICE, CULLEN, SUZOR-COTE, GAGNON, TOM TOMPSON, GROUP OF SEVEN, EMILY CARR. Will pay your price for items of interest.
Victoria Press, Box 614, or phone 386-2676

HOTEL DOUGLAS
LUNCH IS FUN WHEN YOU JOIN THE CREW IN THE BOUNTY ROOM

DIRECT FROM MOSCOW!!! ONCE AGAIN A SUPERLATIVE PRODUCTION FROM THE U.S.S.R.
VICTORIA MEMORIAL ARENA
Sat., April 26 at 8:30
Company of 110 ARTISTS



Russian Festival of Dance, Music & Songs
★ Adagio Team of Classic Acrobats
★ Star Soloists of the Leningrad-Kirov Ballet
★ The Enchanting Puppet Theatre
★ Basso Profundo, Soloist of the Leningrad Kirov Academis Theatre
★ Balalaika Virtuoso
★ "The Fernandel of the U.S.S.R." and as the feature attraction
THE FAMOUS PIATNITSKY ENSEMBLE
4.50, 4.00, 3.50, 2.00



"Lovely folk songs, enchanting music, and spectacular dances." "Better than the Moiseyev."
TICKETS AT FAMOUS ARTISTS BOX OFFICE, KENTS LIMITED— 742 FORT STREET 384-2941

A GO GO
Situated at 1206 Wharf Street
presents
"THE PEPPERMINT CYRCLE"
Friday —9 - 2
Saturday —9 - 3
Reservations Advisable
386-9573 479-3916

ESQUIMALT SPORTS CENTRE
ICE SKATING SUNDAY
1:30 P.M.
VIHL HOCKEY FINALS
PUBLIC SKATING 8:15 to 10 p.m.
PLAN TO ATTEND
BIG OPENING
ROLLER SKATING
SUNDAY, APRIL 13

THE RED LION INN
Ken G. Hole, Innkeeper
Presents
BARRY NICCOLLS
with a completely NEW SHOW
9:30 Twice Nightly 12:30
Irv Lang Quartet
Reservations: 385-3366

DANCING NIGHTLY AT
The Old Forge
Strathcona Hotel, Douglas and Courtney Streets
Douglas and Courtney Reservations 383-9913
Featuring: "THE FOUNDRY BRASS"
Don't Forget TALENT NIGHT Every Wed. at 9 p.m.
DINNER DANCE Saturday Nights, 7 p.m. "Hip of Beef" Buffet $2.00 extra
FRIDAY AND SATURDAY IN THE ORE ROOM "THE ELECTRIC CIRCUS"
Closed Mondays

U-VIC THEATRE
Presents Moliere's
TARTUFFE or: The IMPOSTER
8:30 P.M.
McPHERSON PLAYHOUSE
March 29
Tickets: 3.00, 2.50, 2.00, 1.00
For Information Call 386-6121

czech othakar trhlik
. . . for an exciting musical experience. The noted Czechoslovakian conductor, Dr. Trhlik, will conduct the Victoria Symphony Orchestra at the
Royal Theatre, March 30, 31
Czech the dates now! Sunday, March 30, 3 p.m., Monday, March 31, 8:30 p.m. You'll enjoy Schubert's Unfinished, Dvorak's Symphony No. 4 in G, and Smetana's "From Bohemia's Woods and Fields." Learn why the international critics say he's outstanding.
Tickets now at Eaton's Box Office, 382-7141, Local 313.

THE EMPRESS ROOM
PRESENTS
Direct from New York
Anita de Palma
Exciting Latin Singer
2 SHOWS NIGHTLY
CONTINENTAL BUFFET every THURSDAY
No Cover Charge Monday thru Thursday
Reservations — 384-8111



9 and 11 P.M.
Dinner from 6 P.M.
Dancing 8 P.M. to
MUSIC OF BROTHERS FORBES

It's More Craft Than It Is Art

By TED LINDBERG

Carole Sabiston teaches art at Oak Bay Junior Secondary School. John Clazie teaches law and economy at Mount Douglas Senior Secondary School. Until April 5 they are respectively showing stitchery and jewellery at the Print Gallery in Oak Bay.

Stitchery, as referred to in art circles, is making pictures and compositions of fabrics, yarns and related materials. It is a medium that lies somewhere between painting, collage and weaving, more craft than art. Patchwork quilts are stitchery, too; but of a less liberated sort.

Miss Sabiston, with an art background, is more inclined toward making non-objective designs. They are bright and feminine and have proven extremely popular on the local scene.



Lindberg

An exhibit of her work, shown at the Art Gallery of Greater Victoria last fall, was completely sold out — a first for any one-man show ever installed there.

These fabric compositions are done in a lighthearted vein, and as such don't warrant ponderous critical analysis. When I consider the pieces themselves, I think of them less as aesthetic statements, but am drawn or left indifferent to the colors, choice of materials and craftsmanship.

●

The thing that intrigues me is the popularity of these objects among many who wouldn't buy or take a non-objective painting of comparable quality.

I've decided it's conditioning. People have learned to admire texture, material quality and dyes in yarns and fabrics, even if they don't feel the same way about paint.

At the Gallery

Women, particularly, spend a lot of time considering such things.

They have learned that color and textured patterns may be enjoyed for themselves, and don't necessarily "mean anything." Clothing and drapery and upholstery fabrics carry no intrinsic message: they just are for their own sake. Ditto stitchery —they dig it.

People simply aren't conditioned to an appreciation of paint, except for interior decoration or auto finishes.

●

This is naturally somewhat galling to local painters, some of whom work along similar stylistic lines, but attract little attention. Miss Sabiston's recent works may all be sold before these words are committed to print.

They are handsome, decorative pieces, which may in their way teach people about meanings, and eventually, I suppose, about art.

The freest ones are best, and the occasional representational works seen last year at the Art Gallery are now completely absent.

It is interesting to see how she works out the problem in relatively non-plastic materials. These materials are not "worked" — they are fastened and interwoven according to careful pre-planning, and thus are bound to lose a certain spontaneity inherent in painting and collage.

Perhaps this is the weakest aspect of the medium of stitchery. It is achieved at snail's pace.

A large composition titled "Noir Et Blanc" comes the closest to a really successful liberation of forms and movement, but it is still held back by the niceness, the cleanness, the brightness and shininess (which is all right in its place —say, in the minimal print—constructions of Pat Martin Bates, but inimical to the kind of abstract abandon I think Miss Sabiston is after).

What I mean is, the very things that would attract an unsophisticated audience, with their fixed, atrophied sensibilities, are those things that put me off: new yarns, free-form patches of new leather, new fabric backgrounds.

●

I wonder what Miss Sabiston could do with un-appealing materials, like rag-bag remnants, string, rotting canvas, old nylons, corset covers, organic fibres: the junk and obsolescence the world is largely clothed in.

Silk purses out of sows ears have always been more impressive in collage and stitchery. This does not mean that art must be morbid, sinister or sobering to be effective; but prettiness is not enough.

I found "Sea Forms," a large wall-hanging, beautifully and laboriously executed in greens and golds, browns and blues — wools and velvets, with tendrils of raffia, very impressive in its way. It suggested a suspended transparent jelly-fish and a brown polyp, entwined among horizontal zones of rich greens and blues. Yet if the same design were a painting, it would be merely pedestrian.

●

This is the most vexing fact that will forever keep the crafts separated from the fine arts; and the most difficult to pin down. By what criteria do we distinguish either?

All I can offer is that art must more forcefully transcend mere technique or craftsmanship to the point where some real revelation or insight is demonstrated; where it challenges one's mental capacities; where it truly stuns or appalls or evokes. It doesn't matter whether the medium is gold leaf or knitting yarn.

Others of Miss Sabiston's pieces which approach these condition are "Complements," a three-dimensional composition of "holes within holes," revealing layers of fabric, green through natural linen to hot reds and pinks; "Bone Chains," a more daring wall-hanging of white and brown free-form vertical stripes, garnished with sections of bleached bone; and "Textural Homage," a complex and engaging composition in which all her devices are brought to bear.

●

Mr. Clazie's jewellery in silver is interesting mainly because it is hand-crafted, even a number of rings which appear to be cast. It has little to commend it in terms of design innovation, but like Miss Sabiston's work, it is getting freer. From a sculptural standpoint, the pieces composed of knobby, textured bone-like fragments are more unique than the flat forged things.

Some of the pieces include rather neutral settings of semi-precious stones and pearls. We ought to see work by other local jewellery-makers, to arrive at more worthwhile comparisons.

Pandora's Box Gallery on Wharf Street is again open, with what we may hope to be a new lease on life. The first major spring show is to open on or about April 4.

Schifrin Hot Today

By BOB THOMAS

HOLLYWOOD (AP) — From an office on S. Beverly Drive, amid smart dress shops and talent agencies, Argentine-born Lalo Schifrin pours forth a seemingly endless supply of music, from rock to symphony.

Schifrin is the hottest new composer in films today. His album of themes for Mission Impossible won him two Grammies from the recording academy and a gold record, having sold more than 250,000 copies. His score for Cool Hand Luke netted an Oscar nomination.

Among his other recent scores: The Fox, The Brotherhood, Bullitt, Hell in the Pacific, Coogan's Bluff.

He now is working on the score for 20th Century-Fox's Che. Other projects include a jazz-and-symphony piece commissioned by the Los Angeles Philharmonic.

PASSED UP LAW

Except for a number of happenstances, Schifrin, 37, might now be practising law in his native Buenos Aires. That was what his father, concert master of the Buenos Aires philharmonic, planned for him. But young Lalo had other ideas.

During his law studies, he discovered jazz. His musical ability won him a scholarship at the Paris Conservatory of Music, where he studied classics by day and played in jazz cellars by night.

Young Has a Dream for the Future



Photo by William E. John.

PHILLIP YOUNG
. . . mutual benefits

By AUDREY JOHNSON

As Phillip Young sees it there are two major aspects to his function as new chairman of the University of Victoria School of Fine Arts music division.

At 42, Mr. Young is leaving New Haven, Conn., and his post as executive officer of the prestigious Yale School of Music, to take up the Victoria appointment.

He was in the city this week to meet with faculty members and house-hunt before coming here permanently with his wife and 18-month-old son in three months' time.

The present chairman, Dr. Gerald Hendrie, will return to full-time teaching and research within the music division at the end of June.

A notable musicologist, Dr. Hendrie is also preparing an extensive scholastic work for publication.

●

Top priority must alway be given to requirements of music division students, but there is also, in Mr. Young's view, the desirability of liaison with community musical organizations and need to find a mutually satisfactory plan for working in conjunction with them.

This opinion from the new fine arts chairman touches upon a significant aspect of Uvic's development.

It's an aspect that must be taken into account, by the public, by the artists and craftsmen of the area and by university governors.

This is the fact that of all areas of the university, the one that makes the greatest and most immediate impact on the public is the School of Fine Arts.

In the majority of instances when citizens in any number visit the campus it is to attend concerts, recitals or plays.

●

And conversely, when the university reaches out beyond the campus it is in the same areas.

In fact, I think it would not be too much to claim that if it were not for fine arts activities, most citizens except those directly involved through members of the family, would scarcely be aware of the university's presence.

Incidentally, it appears odd that, considering Victorians in their hundreds as well as up-Islanders and mainlanders are visiting the theatre each year, no attempt has been made to enhance the exterior of the building that stands in at present as a campus theatre.

It seems to me that the fine arts school as well as arts circles in the community, must neither lose sight of the advantages to be reaped by town and gown involvement nor of the conflict of interests that could foreseeably arise in certain areas.

These areas would specifically be the available talent pool or, more seriously, the entertainment portion of the community's purse.

●

Concern has been expressed to me by some leading figures, that it is unfair for the university with its resources provided from the public treasury, to come into the community on a basis competitive with organizations already established.

This attitude seems to me to be excellent fuel for a spirited debate. For myself I can see both a pro and a con.

It has never been my belief that we should mollycoddle mediocrity or support it on purely sentimental grounds when there is a chance of something better.

But on the other hand it would distress me deeply to see an organization that has served the community long and to the best of its resources, that has almost never been smug, but has constantly striven to improve its service, driven into a back-to-the-wall, defensive position.

●

Could this happen, say, to the symphony orchestra?

It could, conceivably. But I don't think it will.

If for no other reason, than that it would be a highly unpopular action with a lot of people.

But what is far more positive and encouraging, is Phillip Young's vision of the campus and the community as he expressed it to me this week.

"The role of the university fine arts department should be to strengthen and reinforce what is good in the community," he commented.

In the city two days, he is already impressed with much of what he has heard and seen.

He attended the Malcolm Taylor scholarship concert on the campus Tuesday night.

It involved music division and Victoria Conservatory of Music faculty members and two outstanding students.

The Sounding Board

Of the Brahms Trio played by Robin Wood, Jack Kessler and James Hunter, he remarked that "I don't expect ever to hear it better played."

He is enthusiastic about the affiliation of the conservatory with the university, seeing it as a master stroke from which both institutions should gain much.

Expressing interest in the various musical organizations in the city, he anticipates a high level of mutual co-operation.

"The presence of organizations doing competent work is vital to us," he points out. "If instrumental students can get the experience they certainly require through playing with a symphony orchestra, this is of great value."

He looks forward to an interchange beneficial to the music division, the conservatory and the symphony.

"Mutual consideration of each other's needs is essential," he says.

●

Among things he hopes to see come to pass is a fine string quartet in residence whose members will play with the symphony and teach at the conservatory.

Phillip Young is not only a skilled administrator, but an active musician, a bassoonist and conductor of wind ensembles. He has taught art history as well as music courses and has pioneered research into early American musical instruments.

He has a book in progress on the subject and is a collector of old instruments.

Mrs. Young is a singer with a Master's degree from Eastman School of Music and with wide experience in recital work and the teaching of vocal literature.

Teacher Housing

VANCOUVER (CP) — Tom Hutchison, president of the British Columbia Teachers' Federation, said Friday he hopes school districts will take advantage of new provincial legislation which enables school boards to borrow up to $50,000 to build housing for staff members.

Satellite Launched

MOSCOW (AP)—The Soviet Union Friday launched the 275th unmanned earth satellite in its Cosmos series of space explorations. The specific mission was, as usual, not divulged. The official news agency Tass said the new satellite was circling the earth once every 95.2 minutes and that it has an orbit ranging from 186 miles to 499 miles.

Appeal to Business

EDMONTON (CP) — The federal government needs the help of the business community if Canada's war on poverty is to succeed, Sen. David Croll said Friday. He is chairman of a senate committee to investigate poverty. Hearings are to begin April 22 in Ottawa.

Palm Sunday Concerts Set

Special concerts marking Palm Sunday will be held at two city churches.

At 7:30 p.m. at Garden City United Church, the combined choirs of Garden City, St. Paul's United and Seventh Day Adventists, Sidney, will sing the cantata, Maunder's Olivet to Calvary.

Soloists are Mrs. Marion Campbell, Mrs. Shirley Jordens and George Roberts. Choir director is Ruth Powell and organist Colin Bonneau.

The newly-formed Saanich Oratorio Choir, conducted by Helmet Janzen, will present John Farmer's oratorio, Christ and His Soldiers, in Metropolitan United Church Sunday at 2 p.m.

The choir will be accompanied at the organ by Eric Boothroyd.

ENTERTAINMENT CALENDAR

TONIGHT, 8:30 p.m., McPherson Playhouse: University of Victoria theatre division presents Tartuffe, by Moliere. Directed by Wandalie Henshaw. Designed by Robert Cothran and Allan Granstrom.

★ ★ ★

Sunday, March 30, 2:30 p.m., McPherson Playhouse: Concert by Greater Victoria Schools Orchestra.

★ ★ ★

Sunday, March 30, 3 p.m., Monday, March 31, 8:30 p.m., Royal Theatre: Victoria Symphony Orchestra. Guest conductor, Dr. Otakar Trhlik.

★ ★ ★

Monday, March 31, 8:30 p.m., McPherson Playhouse: Breath of Scotland; musical variety show with Alec Finlay and featuring Victoria's Gail Bamford.

★ ★ ★

Thursday through Saturday, April 3-5; Tuesday through Saturday, April 8-12, 8:30 p.m. McPherson Playhouse: RPA Productions presents the comedy, The Owl and the Pussycat, with John Sparks and Linda Sorenson.

RECORD SALE
THE RECORD GALLERY
THE SHOP WHERE RECORDS MAKE HERE
730 VIEW STREET
DAILY 10:15 TIL 6 P.M.
FRIDAY 10:15 TIL 9 P.M.
MIDTOWN MALL OPPOSITE VIEW STREET PARKADE
CIVIC PARKING TICKETS VALIDATED

MEMORIAL ARENA
SUNDAY Skating
2:30 p.m.—PUBLIC
8:15 p.m.—PUBLIC

SEE
Over 100 Life-size Josephine Tussaud Wax Figures of Famous People at the
ROYAL LONDON WAX MUSEUM
OPEN DAILY 9 A.M. TO 5:30 P.M. Including Sundays
In the Crystal Garden Swimming Pool Building, opposite the back entrance of the Empress Hotel. 388-4461

LUM'S POLYNESIAN RESTAURANT
CHINESE FOOD
Best in the West
FREE DELIVERY
Open: Fri. and Sat., 9 a.m.-3 a.m. Weekdays, 9 a.m.-1 a.m.
914 ESQUIMALT RD.
Phone 385-2322

SPECIAL
Fri. - Sat. - Sun.
HAM-BURGERS
Reg. 45c
2 for 55¢
MELLO-SPOT
DRIVE-IN, Gorge Rd.
Opposite B.C. Forest Products

RICE BOWL
RESTAURANT
FAST — HOT
FREE DELIVERY
388-6655
Lots of Free Parking
206 ESQUIMALT ROAD

ART GALLERY OF GREATER VICTORIA
1040 MOSS ST. 384-3123
RAJPUT PAINTINGS
(Last Day Sunday)
FOLK ARTS OF JAPAN
OPENS APRIL 1st
Includes: ● Karati ● Tea Ceremony ● Flower Arrangement ● Japanese Dances ● Lectures, Etc.
Contact Gallery for Tickets
STUDENTS: Enroll Now for Spring Art Classes
First Event: KARATI
Demonstration
THURSDAY, APRIL 3rd

Dine Downtown at the Family Restaurant
Enjoy satisfying, inexpensive "dining-out" often, at SCOTT'S!
Open 24 Hours Every Day for Your Dining Pleasure
SCOTT'S RESTAURANT
650 YATES, at DOUGLAS

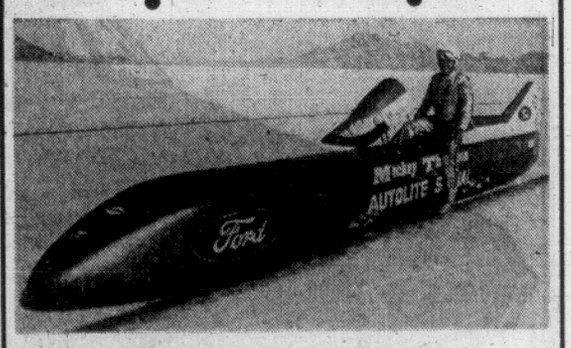
COMING MAY 9th
ARION MALE CHOIR - ROTARY BOYS' CHOIR
Adults, $1.50 — Students, 75¢
Newcombe Auditorium—Provincial Museum

DEEP COVE CHALET
Spring Opening
Friday, April 4th
Luncheons — Dinners
Banquets — Receptions
PHONE 656-3541

JOHNNY'S RESTAURANT
Where Old Friends Meet
at
Fort and Quadra
FAMILY DINING
at
REASONABLE PRICES
Where delicious homemade pies and pastries are still in order.
REGULAR HOURS
Mon. to Sat., 7 a.m. to 8 p.m.
Sundays, 11 a.m. to 7 p.m.

DINING THAT DELIGHTS OUR CUSTOMERS SEVEN DAYS A WEEK!
In the Exotic "Persian Room"
Featuring the "CENTURY COMBO" FRIDAY and SATURDAY
BUFFET of the CENTURY EVERY FRI. 6-9 p.m.
BRING THE FAMILY FOR SUNDAY DINNER
CENTURY INN
383-1151 We park your car FREE

QUARTER MILERS CAR CLUB
PRESENTS
Autorama '69
and
New Car Show
FEATURING:
CRAIG BREEDLOVE'S Record Holding "American Spirit" and MICKEY THOMPSON'S "Twin Engined Streamliner"



● Miss Autorama ● Fashion Shows
● Win a 1969 Camaro
● Race and Drag Films
● Customs, Rods, Modifieds, Dragsters, New cars
● Premiere showing of 1969 automobile by Victoria's leading car dealers
APRIL 3, 4, 5
ESQUIMALT MUNICIPAL SPORTS CENTRE

The Purple Onion



1037 VIEW STREET
presents
FRIDAY
"The State of Time"
SATURDAY
"The Sight and Sounds of Amor de Cosmos"
Plus — Darren St. Clair
Reservations:
382-0222 - 386-0011

DINING WITH A DIFFERENCE
Gay Nineties Spare Rib House
WHERE KEN PEAKER AND SHEILA PLAY NIGHTLY
LULU-BELLE — WORLD-FAMOUS SPARE RIBS
825 Burdett—CHERRY BANK HOTEL—385-5380

Taking a Vacation?
Making a Business Trip?
Need an Hour's Relaxation?



FLY A Beechcraft
Rent the finest—
Musketeer— Economical family fun.
Debonair— 180 m.p.h. money-saving trip-maker.
Robertson Aircraft Ltd.
Victoria International Airport, 1695 Mills Rd.
Phone Now for Your Booking!
656-2633 656-3862

COMING ROYAL THEATRE MONDAY, APRIL 21
Neil Kirk's Original
WHITE HEATHER SHOW
Presenting Scotland's Stars of Today
CALUM KENNEDY
The Golden Voice of The Highlands
LAWRIE ADAM
Accordionist
JOE GORDON
and
SALLY LOGAN
Singing Duo
JACK MILROY
Comedian
BOB HARVEY, Country and Highland Fiddler
Jimmy Warren—M.C.
Mail Orders Now to The Royal Theatre, 805 Broughton Street
PRICES: Loges $3.50, Boxes $3.00, Main Floor $2.75, 1st Balcony $2.75, 2nd Balcony $2.50, $1.75
Enclose Stamped and Addressed Envelope for return of tickets. Make Cheques Payable to Holyrood House.



LAST CHANCE and these five boys of the 4th Cedar Hill Scout group came under the deadline in earning their Queen Scout awards. This is the final year scouts can be presented the coveted award. It is being replaced because of the changing program in scouting. District commissioner in Cedar Hill area, Ken Kidd, presented the badges at the group's annual father and son banquet to, from left, Rover Bill Awmack, and Venturers Ray Merriman, Bernard Weiker, Patrick Shea and Kent Agnew.

Reclamation Clarification Sought

Clarification of the principle of land reclamation and provision for appeals by mine owners are included in recommendations of the legislature's select standing committee that studied proposed legislation to control strip mining in British Columbia.

The committee reported Friday after 12 meetings during which they heard 31 briefs from mining associations, unions, wildlife and conservation associations and boards of trade.

"Without exception, the submissions received endorsed the idea of reasonable reclamation laws.

"Some asked for concise, clear-cut definition of what was meant by the term 'continuous and progressive restoration, reclamation and conservation of the surface of the land.'"

The phrasing is from the sections governing land restoration in the two bills to control strip mining now before the house.

SUBMISSIONS

The committee reports that while there was general agreement, some submissions claim the requirement "imposed an unreasonable and unworkable restriction on the mining industry."

So its major recommendation is that the word "restore" be removed from all sections of the legislation, to be replaced with the phrase "reclamation and-or conservation" of the surface of the land or water course affected.

In making this recommendation, the committee concedes that some terrain — such as the top of a mountain — is beyond actual restoration.

To get around some instances where "continual and progressive reclamation" cannot be carried out immediately, the committee recommends imposition of a stiffer performance bond to pay for future reclamation.

The legislation now calls for mine-operators to post a $500 bond for each acre to be strip mined. Impositoin of the new bond requirement will make operators pay the difference in cost between the initioal bond and the estimated cost of the approved reclamation program.

The committee recommends that the sole-power of the mines minister to approve reclamation programs be diluted.

Now the mines minster's approval should come after the plan has been submitted to the lands, forests and water resources minister, the recreation and conservation minister and the agriculture minister.

Gaglardi Expense Account Provides Hectic Session

By JOHN SLINGER

An acrimonious second meeting of the legislative public accounts committee Friday returned to the question of who pays Phil Gaglardi's hotel bills but it didn't come up with an answer.

The apparent contradiction between the minister without portfolio's claim the government pays his hotel bills and Premier Bennett's claim that it doesn't kept the committee in a state of suspended agitation for an hour.

And then it decided to pursue the question in camera at another time.

During this morning's open meeting, Industrial Development, Trade and Commerce Minister Waldo Skillings accused the New Democratic Party of "trying to get" Gaglardi for the last two years.



SKILLINGS
. . . defends Phil

Opposition Leader Robert Strachan thundered that Skillings' statement was a "damned falsehood."

CONTRADICTION

Committee debate centred on an inter-departmental memo which appears to contradict Gaglardi's statement to the committee Wednesday that the government paid for two weeks of his Hotel Vancouver room bill during last years' legislative session.

In the memo, departmental comptroller James McDiarmid told deputy finance minister G. S. Byron:

"... I have pointed out to the minister without portfolio that inasmuch as a living allowance is received during the session by all members of the legislature while the house is sitting, it would not be possible to reimburse him for expenditures from any other appropriation during the sitting of the house."

The memo added that Gaglardi "agrees and this office is no longer accepting expense accounts as from the opening of the legislature."

SENT IN BILL

(Gaglardi missed most of the last session, during which he resigned his highways portfolio under fire, and spent almost all the time in Vancouver where instead of using his own personal expense allowance as an MLA he told the hotel to submit his room bill to the government.)

(The opposition also claims the government has maintained a Vancouver hotel suite for Gaglardi since the last session but the legislative rules prevent discussion of any bills paid beyond the March 31, 1968, end of the last fiscal year.)

Health Minister Loffmark moved that the committee prepare a report of proceedings in the Gaglardi matter and present it to the house. Hunter Vogel (SC — Langley) said the committee must meet in camera to do this.

'. . . you've been trying to get Gaglardi for two years . . .'

This brought NDP charges that the government members of the committee are trying to sweep the matter "under the rug."

Strachan demanded that any report to the house must include the fact that the departmental memo told Gaglardi he could not charge his bills to the government, but vouchers presented to the committee show this was done.

"This is completely contrary to the statement given by the departmental comptroller," he said.

Gordon Dowding (NDP — Burnaby-Edmonds) insisted any report is "premature" while the error in statements between Gaglardi and Bennett is not cleared up.

"Quite improperly, in the year under review, Gaglardi was receiving expense accounts when he should be paying from his own allotment as a member of the legislature," he said.

GAGLARDI'S VIEW

The memo also says Gaglardi's opinion is "that as long as he keeps within his expense account he is entitled to stay where he wishes (providing the rates are in line with everyday accommodation.)

"Any expenditure for a hotel room is part of his travelling expense and is incurred while he is on official business."

(During Gaglardi's stay in Vancouver last session he spent several days moderating and participating in a radio "hot line" show and also said he was seeing a doctor about a jaw ailment which prevented him from replying to opposition attacks on his handling of the highways department in the house.)

Skillings stood to say he did not want to hide anything.

The matter had already recieved a "tremendous amount of publicity" when considering that the province has a billion-dollar budget and the committee was arguing "about $44."

PRINCIPLE INVOLVED

Dave Barrett (NDP — Coquitlam) interrupted to say the question involved a principle.

Skillings said there has been althogether too much "playing to the press."

Opposition members demanded Skillings name who was playing to the press.

"What I want is the public to get this in perspective," retorted Skillings "You've been trying to get this member for the last two years."

The minister agreed the comptroller should be called to explain the memo, then added: "All I want to say in the minister's defence is that he has been placed in a most invidious position."

Liberal Leader Pat McGeer suggested pressure might have been put on McDiarmid who, as a civil servant, "places himself in jeopardy" if he refuses to approve a minister's expense account.

GOING? GOING? NO SALE!

The legislature Friday briefly sounded like a car market.

Garde Gardom (L —Vancouver Point Grey), criticizing the Social Credit government's new no-fault auto insurance bill, said increasing numbers of persons won't take out collision insurance.

He cited Alex Macdonald (NDP —Vancouver East), a lawyer, as one motorist who preferred to save the premium price and assume the risk personally.

Turning to Macdonald, Gardom asked "that dear old heap of yours, what's it worth? $7,000?"

Macdonald jumped up and said "Sold!"

Gardom quickly added:

"For goodness sake Mr. Speaker don't crack your hammer."

Vancouver Man Heads CNIB

A Vancouver public relations consultant has been eldcted chairman of the board of directors of the B.C.-Yukon division of the Canadian National Institute for the Blind.

Donald McClean will succeed W. R. Fraser who will continue as a member of the board.

Other executive members are: 1st vice-president, J.E. Parnall; 2nd vice-preseidnt, Glen Hyatt; honorary secretary, Mrs. F. A. Grobb; and honorary treasurer, W. B. Young.

BEST WISHES
to the management of the
CREST MOTOR INN
PLUMBING AND HEATING
installed by
PRIDHAM PLUMBING & HEATING CO. LTD.
384-6843

BEST WISHES
to the management of the
CREST MOTOR INN
Stainless Steel Equipment
Supplied and Installed by
KINGSTON METAL INDUSTRIES LTD.
384-2132

Best Wishes To The
CREST MOTOR INN
On Its Dining Room Renovation
ELECTRIC HEATING and AIR CONDITIONING
Supplied and Installed By
NELS FOSTER
REFRIGERATION AND AIR CONDITIONING CO. LTD.
944 NORTH PARK STREET 386-3475

BEST WISHES
to the management of the
CREST MOTOR INN
We were privileged to have been general contractors for the renovations to the
DINING ROOM
We extend our appreciation to the sub-trades and suppliers for their co-operation.
GEORGE KENDZ
GENERAL CONTRACTOR
477-3246

BEST WISHES
to the management of the
CREST MOTOR INN
COMPLETE ELECTRICAL INSTALLATION
for the
NEW DINING ROOM
by
GILLESPIE ELECTRIC
477-1051

We take pleasure in extending
BEST WISHES
to the management of the
CREST MOTOR INN
where we were privileged to supply
LUMBER AND FINISHING MATERIAL
FOR THE NEWLY RENOVATED
DINING ROOM
SLEGG BROTHERS
LUMBER LTD.
479-7151

Simpson's
CONTRACT DIVISION
Suite 250, 777 Broughton St.
We are pleased to extend congratulations to the Crest Motel on the complete renovation and extension of their dining-room.
FOR INFORMATION ON DESIGN, CO-ORDINATION AND SUPPLY OF ALL COMMERCIAL AND INSTITUTIONAL INTERIORS
PHONE 388-6208

THUNDERBIRD
PRICED FROM ---------- $5995



2-DOOR
AND 4-DOOR
THUNDERBIRDS NOW IN STOCK!
The Ultimate in the Luxurious Personal Car
BUDGET YOUR PURCHASE WITH FORD CREDIT
Yates at Cook St.
PETER POLLEN FORD
Phone 384-1144
PETER POLLEN GUARANTEES A BETTER BUY

The Management of the
CREST MOTOR INN
In the Heart of the Inner Harbour Area,
Is Pleased to Announce the Re-Opening of Their
NEWLY RENOVATED DINING LOUNGE



The spacious, attractively arranged dining lounge offers a varied and tastefully prepared menu for breakfast, luncheon and dinner. Convenient coffee, shop adjoining.



In addition—New facilities are available for catering to banquets, luncheon meetings, wedding receptions and other events, with specially prepared menu if requested. We welcome your inquiries.

An added feature at the Crest Motor Inn is the completely enclosed, air-conditioned, heated swimming pool for the enjoyment of guests.

OPEN 7 A.M. TO 11 P.M. DAILY
8 A.M. TO 10 P.M. SUNDAYS AND HOLIDAYS
455 BELLEVILLE STREET
Reservations: Phone 386-2421

TV Programs for Week

Feature Programs

SPECIAL COVERAGE of ceremonies for Dwight Eisenhower will change regular schedules.

Tonight

5:00: Channels 2, 6: Pro Hockey. The Boston Bruins meet the Canadiens at Montreal.

6:30 Channel 7: Africa Special "Adventure at the Jade Sea". Host William Holden narrates this first trek to "Unconquered Worlds."

9:30: Channel 2: This Land of Ours. "White Water". The popular sport of canoeing and kayaking on Ontario rivers.

11:30: Channel 8: World Hockey. Russia meets Czechoslovakia in the second of two games.

Sunday

9:00: Channels 2, 6: World Hockey. The second Canada-Russia game.

10:00: Channel 12: Pro Hockey. Montreal Canadiens vs. Bruins at Boston.

11:00 Channel 5: Palm Sunday "Art and The Bible". Filmed in the National Gallery of Art in Washington, D.C.

1:00: Channel 5: Golf National Airlines Open Golf Tournament — final round.

4:00: Channels 7, 12: New York Philarmonic Young People's Concert: "Bach Transmogrifield".

4:30: Channels 2, 6: Grand National Horse Race. The world's most exciting and gruelling steeplechase at Aintree, England.



STARRING in the movie, The Story on Page One, on Channel 8 at 1:30 p.m. Saturday and on Channel 6 at 11:15 p.m. Sunday is Rita Hayworth.



PLAYING the Indian boy in Walt Disney's The Legend of the Boy and the Eagle is Stanford Lomakema, appearing Sunday on Channels 2 and 5.

Weekend Movies

Tonight

7:00 Channel 11: Fair Wind to Java (1953 adventure). Fred MacMurray, Victor McLaglen.

9:00: Channel 5: The Ride to Hangman's Tree (1967 western). Jack Lord, James Farentino.

9:00: Channel 8: Wisdom's Way (1957 drama). Peter Finch, Mary Ure.

9:00: Channel 12: Advise and Consent (1962 drama). Henry Fonda, Don Murray.

9:00: Channel 13: Guest in the House (1944 drama). Anne Baxter, Ralph Bellamy.

11:00: Channel 11: Gervaise (1956 drama). Maria Schell, Francois Perier.

11:00: Channel 13: Lady of Burlesque (1943 mystery). Barbara Stanwyck, Michael O'Shea.

11:15: Channel 4: June Bride (1948 comedy). Bette Davis, Robert Montgomery.

11:25: Channel 2: The World in His Arms (1952 drama). Gregory Peck, Ann Blyth.

11:30: Channel 7: Lucky to Be a Woman (1957 drama). Charles Boyer, Sophia Loren.

11:30: Channel 12: Rally 'Round the Flag, Boys (1959 comedy). Paul Newman, Joanne Woodward.

12:15: Channel 6: Windom's Way (1957 drama). Peter Finch, Mary Ure.

1:05: Channel 5: Five (1951 science fiction). William Phipps, Susan Douglas.

1:30: Channel 8: The Story on Page One (1960 drama). Rita Hayworth, Mildred Dunnock.

1:30: Channel 12: Moontide (1942 drama). Jean Gabin, Ida Lupino.

Sunday

10:00: Channel 11: Battle of the Sexes (1960 comedy). Peter Sellers, Robert Morley.

12:30: Channel 12: Against the Wind (1948 drama). Robert Beatty, Simone Signoret.

1:30: Channel 7: Badman's Territory (1946 western). Randolph Scott, Gabby Hayes.

2:30: Channel 4: The Little Savage (1959 adventure). Pedro Armendariz, Rodolfo Hoyos.

2:30: Channel 6: Time Without Pity (1958 drama). Ann Todd, Michael Redgrave.

3:00: Channel 11: Change of Heart (1943 drama). Susan Hayward, Eve Arden.

3:30: Channel 8: Time Without Pity (1958 drama). Ann Todd, Michael Redgrave.

6:00: Channel 11: Johnny Guitar (1954 western). Joan Crawford, Sterling Hayden.

6:00: Channel 12: The Hunters (1958 drama). Robert Mitchum, Robert Wagner.

7:00: Channel 13: The Reckless Moment (1949 drama). James Mason, Joan Bennett.

9:00: Channel 4: Shane (1953 western). Alan Ladd, Van Heflin.

10:00: Channel 13: The Postman Didn't Ring (1942 comedy). Richard Travis.

11:15: Channel 6: The Story on Page One (1960 drama). Rita Hayworth, Mildred Dunnock.

11:35: Channel 2: The Balcony (1963 drama). Shelley Winters, Peter Falk.

11:45: Channel 4: Time Limit (1957 drama). Richard Widmark, Richard Basehart.

12:00: Channel 12: Kansas City Confidential (1953 drama). John Payne.

SATURDAY, MARCH 29

4 PM 2, 6 Today the World (c); 4 Pro Bowling (c); 5 Movie; 7 CBS Golf (c); 8 World Hockey (c); 11 Movie; 12 CBS Golf (c); 13 Upbeat

4:30— 2, 6 Today the World (c); 4 Pro Bowling (c); 5 Horse Racing (c); 8 World Hockey (c); 13 Detectives

5 PM 2, 6 NHL Hockey (c); 4 World of Sports (c); 5 Outdoors (c); 7 News (c); 11 Invaders (c); 12 Lassie (c); 13 Detectives

5:30— 2, 6 NHL Hockey (c); 5 Variety (c); 12 Gentle Ben (c); 13 Richard Diamond

6 PM 2, 6 NHL Hockey (c); 5 News (c); 7 Felony Squad (c); 8 Wrestling; 11 Run for your Life (c); 12 U.N.C.L.E. (c); 13 Sports

6:30— 2, 6 NHL Hockey (c); 4 News (c); 5 News (c); 7 Africa Special (c); 8 Wrestling; 13 Action Worldwide

7 PM 2, 6 Mallets-Brass; 4 Viewpoint (c); 5 Death Valley Days (c); 8 Jackie Gleason (c); 11 Movie; 12 You Asked For It; 13 Wrestling

7:30— 2, 6 Mallets-Brass (c); 4 Dating Game (c); 5 Adam 12 (c); 7, 12 Jackie Gleason (c); 8 Jackie Gleason (c)

7:45— 2, 6 Ski Trails

8 PM 2, 6 Hillbillies (c); 4 Newlywed Game (c); 5 Get Smart (c); 8 Outcasts (c); 13 Navy Adventure

8:30— 2 News; 4 Lawrence Welk (c); 5 Ghost-Mrs. Muir (c); 6 Flying Nun (c); 7 My 3 Sons (c); 8 Movie (c); 12 Gilligan's Island (c); 13 Army

9 PM 2 The Good Guys (c); 5 Movie; 6 Outsider (c); 7 Hogan's Heroes (c); 8 Movie; 11 Merv Griffin (c); 12 Movie; 13 Movie

9:30— 2 This Land of Ours; 4 Hollywood Palace (c); 7 Drama (c)

10 PM 2 Film Special (c); 6 Mannix (c)

10:30— 2 Film; 4 News (c); 7 Mannix (c); 11 Roller Derby (c)

11 PM 2, 4, 5, 6, 8 News; 11, 13 Movie

11:15— 2 Sports; 4 Movie; 5 Ski Nanny (c); 6 Outcasts (c)

11:25— 2 Movie

11:30— 5 Tonight Show (c); 7 Movie; 8 World Hockey (c); 12 Movie

SUNDAY, MARCH 30

10 AM 4 Bullwinkle (c); 5 Religion (c); 11 Movie; 12 Pro Hockey (c)

10:30— 4 Discovery (c); 5 Frontiers of Faith (c); 7 Agriculture (c)

11 AM 4 Pro Basketball (c); 5 Religion (c); 6, 8 World Hockey (c); 7 Green-Up Time

11:30— 2 French (11:45); 5 Com. Workshop (c); 6, 8 Religion; Film; 7 Here and Now (c); 12 Pro Hockey (c)

12 Noon 2 French; 5 Workshop (c); 6, 8 Outdoors; 7 Children's Film (c); 11 Rex Humbard (c)

12:30— 5 Meet the Press (c); 6, 8 It Is Written (c); 12 Movie

12:45— 2 Great War, Gardening

1 PM 4 Passover Opera (c); 5 Golf (c); 6, 8 Talk-In; 11 It Is Written (c)

1:30— 2, 6 Country Calandar; 7 Movie; 8 Question Period; 11 Kathryn Kuhlman (c)

2 PM 2 World of Music (c); 4 Schoolhouse (c); 5 Golf (c); 6 Prov. Affairs; Film; 7 Movie; 8 Leighton Ford; 11 Voice of Calvary (c); 12 Movie; 13 Religion

2:30— 2 World of Music (c); 4 Movie (c); 5 Film (c); 6 Movie; 11 Outdoors (c); 12 Danny Thomas; 13 Religion

3 PM 4 Movie (c); 5 30 Min. From Now (c); 8 Journal International; 11 Movie; 13 Fisher Family

3:30— 2 Eyes of Tomorrow; 5 Skippy (c); 7 Face The Nation (c); 8 Movie; 13 Variety

4 PM 2, 6 Beatrix Potter (c); 4 Amer. Sportsman (c); 5 Face to Face (c); 7, 12 Y. P. Concert (c); 13 Religion

4:30— 2, 6 Horse Race; 5 Pete Seeger (c); 13 Religion

5 PM 2, 6 Religion; 4 Car and Track (c); 7 Wagon Train (c); 8 Untamed World (c); 11 Invaders (c); 12 Jean-Claude Killy (c); 13 Target

5:30— 2 Hymn Sing (c); 4 Champ. Bowling (c); 5 Frank McGee (c); 6, 8 Gunsmoke (c); 9 Guitar; 12 Amateur Hour (c)

6 PM 2 Walt Disney (c); 4 Challenge (c); 5 College Bowl (c); 9 Talk; 11 Movie; 12 Movie (c); 13 Drama

6:30— 2 Walt Disney (c); 4 News (c); 5 Wild Kingdom (c); 6, 8 Hogan's Heroes (c); 7 Rat Patrol (c); 9 NET Playhouse

7 PM 2, 6 Tommy Hunter (c); 4 Land of Giants (c); 5 Huck Finn (c); 7 Lassie (c); 8 Peyton Place (c); 13 Movie

7:30— 2, 6 Green Acres (c); 5 Walt Disney (c); 7 Gentle Ben (c); 8 Smothers Brothers (c); 11 Girl Talk (c)

8 PM 2, 6 Ed Sullivan (c); 4 FBI (c); 7, 12 Ed Sullivan (c); 9 Report (c); 13 Movie

8:30— 5 Mothers-in-Law; 8 Jeannie (c); 11 Profile (c); 13 Film

9 PM 2, 5, 6 Bonanza (c); 4 Movie (c); 7, 12 Smothers (c); 8 W5 (c); 13 Closer Look

9:30— 9 Novel; 11 Ask Your Doctor (c); 13 Drama

10 PM 2, 6 On Stage (c); 5 On Stage; 7 Mission Imposs. (c); 8 Tom Jones (c); 11 Religion (c); 12 Petticoat Junction (c); 13 Movie

10:30— 11 Sight and Sound (c); 12 21st Century (c)

11 PM 2, 5, 6, 7, 8 News; 11 Days of Discovery (c); 12 Death Valley Days (c)

11:15— 6 Movie; 4, 7, 8 News

11:30— 5 I Spy (c); 7 Joe Pyne (c); 8 Wrestling; 12 Tightrope

11:35— 2 Movie

EARLY PROGRAMS MONDAY THROUGH FRIDAY

7 AM 5 Today (c); 6, 8 Good Morning; 7 J. P. Patches (c); 12 Classroom; 13 News; Stock Market

7:30— 4 Beaver; 7 J. P. Patches (c); 12 Eisenhower Funeral (Mon., 7:30-1:30)

8 PM News; Good Morn. (c); 6, 8 Pete's Place; 7 J. P. Patches (c); 12 Captain Kangaroo (c)

8:30— 6, 8 Romper Room (c); 7 Captain Kangaroo (c)

9 AM 4 Donald O'Connor (c); 5 Telescope (c); 6, 8 Ed Allen (c); 7 News (c); 9 Classroom; 12 Lucy (c)

9:30— 4 Donald O'Connor (c); 6, 8 TV Bingo (c); 7 Perry Mason; 12 Hillbillies (c)

10 AM 2, 6 Canadian Schools; 5 Personality (c); 8 Jean Cannem; 11 News (c); 12 Andy Griffith (c)

10:30— 2, 6 Giant; Helene; 4 Movie; 5 Hollyw'd Squares (c); 7, 12 Dick Van Dyke; 11 Jack la Lanne (c)

11 AM 2 Mr. Dressup; 5 Jeopardy (c); 6, 8 Pierre Berton (c); 7, 12 Love of Life (c); 11 Romper Room (c)

11:30— 2 Pick of the Week (c); 5 Eye Guess (c); 6, 8 Newly Wed Ga. (c); 7 Search, Tomorrow (c); 12 Merv Griffin (c)

12 Noon 2 Luncheon Date; 4 Bewitched (c); 5 Hidden Faces (c); 6 Noon Show; 7 Lucy (c); 8 News; Talk; 11 Girl Talk (c)

12:30— 2 Search, Tomorrow (c); 4 You Should Ask (c); 5 Days of Our Lives (c); 6, 8 Movie (12:45); 7 World Turns (c); 11 Danny Thomas; 13 Employment Report

1 PM 2 Coronation Street; 4 Dream House (c); 5 The Doctors (c); 6, 8 Movie; 7, 12 Serial (c); 11 News, Interviews (c); 13 Modern Living

1:30— 2 World Turns (c); 4 Make a Deal (c); 5 Another World (c); 7 Guiding Light (c); 11 True Adventure (c); 12 Truth or Consq. (c); 13 Pendulum

2 PM 2 Weaker Sex (c); 4 Newlywed Game (c); 5 You Don't Say (c); 7 Secret Storm (c); 11 Hazel (c); 12 Secret Storm (c); 13 Movie

2:30— 2 Bob Switzer; 4 Dating Game (c); 5 Match Game (c); 6, 8 Perry's Probe (c); 7 Edge of Night (c); 11 Divorce Court (c); 12 Divorce Court (c)

3 PM 2, 6 Take 30 (c); 4 General Hospital (c); 5 Concentration (c); 7, 12 Linkletter (c); 8 People in Conflict (c); 11 Cartoons (c)

3:30— 2, 6 Edge of Night (c); 4 One Life To Live (c); 5 Mike Douglas (c); 7 J. P. Patches (c); 8 Doctor's Diary (c); 11 Sea Hunt; 12 What's My Line? (c); 13 Penny and Her Pals

4 PM 2, 6 Gallop. Gourmet (c); 4 Dark Shadows (c); 7 Voyage (c); 8 Cartoon (c); 11 Gigantor; 12 Cartoon (c)

4:30— 2, 6 TBA; 4 Mr. Ed; 8 Andy Griffith; 11 Dennis; 12 Fun-O-Rama (c); 13 Westerners

MONDAY, MARCH 31

5 PM 2 Forest Rangers (c); 4 What's My Line (c); 5 McHale's Navy; 6, 8 Bewitched (c); 7 News (c); 9 Children; 11 Batman (c); 12 Lucy; 13 Zane Grey

5:30— 2 Where It's At (c); 4 News (c); 5 Truth or Consq. (c); 6, 8 Lucy (c); 7 Walter Cronkite (c); 9 What's New; 11 Rifleman; 12 Movie; 13 Burke's Law

6 PM 2 Ghost, Mrs. Muir (c); 4, 5, 6, 8 News; 7 Movie; 9 Consultation; 11 I Love Lucy

6:30— 2 Hourglass (c); 4, 5 News (c); 6 News; 7 Movie; 8 News; 9 TV High School; 11 Run for Your Life (c); 12 Walter Cronkite (c); 13 Sabre of London

7 PM 2 Hourglass (c); 4 Exploration N.W. (c); 5 News; 6 Lucy; 8 Family Affair (c); 9 Biochemical Engineer; 12 Movie; 13 Stock Market Final

7:30— 2 Doris Day (c); 4 Avengers (c); 5 Jeannie (c); 6 Windfall; 7, 12 Gunsmoke (c); 8 Laugh-In (c); 9 Science; 11 Steve Allen (c); 13 Behind the Wheel

8 PM 2, 6 Show of Week (c); 5 Laugh-In (c); 9 Innovations

8:30— 4 Peyton Place (c); 7, 12 Lucy (c); 8 Pig 'n' Whistle (c); 9 Photography; 13 Jack Benny

9 PM 2, 6 F. P. Challenge (c); 4 Outcasts (c); 5 Movie (c); 7 Mayberry, R.F.D. (c); 8 Ironside (c); 9 Black Journal (c); 11 Merv Griffin (c); 12 Perry Mason; 13 Movie

9:30— 2, 6 News Special (c); 7 Family Affair (c)

10 PM 4 Big Valley (c); 8 It Takes a Thief (c); 9 Managers in Action; 7, 12 Carol Burnett (c)

10:30— 2 News Magazine; 5 Movie (c); 6 Fashion Show; 7 Carol Burnett (c); 11 News; 12 Carol Burnett (c); 13 News

11 PM 2, 4, 5, 6, 7, 8 News; 11 Hitchcock; 12, 13 Movie

11:20— 2 News

11:30— 4 Joey Bishop (c); 5 Tonight Show (c); 7 Movie; 11 Highway Patrol

11:40— 2 Movie; 6, 8 Perry's Probe (c)

12:00— 12 Trail West

1:05— 5 Movie

TUESDAY, APRIL 1

5 PM 2 R. Robin Hood (c); 4 What's My Line (c); 5 McHale's Navy; 6, 8 Bewitched (c); 7 News (c); 9 Children; 11 Batman (c); 12 Lucy; 13 Zane Grey

5:30— 2 Abbott-Costello (c); 4, 7 News (c); 5 Truth or Consq. (c); 6, 8 Lucy (c); 9 What's New; 11 Rifleman; 12 Movie; 13 Burke's Law

6 PM 2 Cuisine (c); 4, 5 News (c); 6, 8 News; 7 Movie (c); 9 Education; 11 I Love Lucy

6:30— 2 Hourglass (c); 4, 5 News (c); 6, 8 News; 9 Guitar; 11 Run for Your Life (c); 12 Walter Cronkite (c); 13 Detectives

7 PM 4 Four Winds (c); 5 News (c); 6 Family Affair (c); 7 Movie (c); 8 Flying Nun (c); 9 Adults Listen; 12 Movie; 13 Stock Market Final

7:30— 2 Reach For Top (c); 4 Mod Squad (c); 5 Jerry Lewis (c); 6 Peyton Place (c); 7, 12 Lancer (c); 8 Jerry Lewis (c); 9 Justice for All; 11 Steve Allen (c); 13 Wide Country

8 PM 2, 6 Red Skelton (c); 9 World Press

8:30— 4 It Takes a Thief (c); 5 Julia (c); 7 Red Skelton (c); 8 Bewitched (c); 11 Steve Allen (c); 12 Run for your Life (c); 13 Jack Benny

9 PM 2, 6 Wojeck (c); 5 1st Tuesday (c); 8 Glen Campbell (c); 9 NET Festival; 11 Merv Griffin (c); 13 Movie

9:30— 4 N.Y.P.D. (c); 7, 12 Doris Day (c); 10 PM 2, 6 News Magazine; 4 That's Life (c); 7 60 Minutes (c); 8 Avengers (c); 12 Jonathan Winters (c); 13 Movie

10:30— 2, 6 20 Million Question; 11 News (c); 13 News

11 PM 2, 4, 5, 6, 7, 8 News; 11 Alfred Hitchcock; 12 Movie; 13 Variety

11:20— 2, 6, 8 News

11:30— 4 Joey Bishop; 5 Tonight Show (c); 7 Movie; 11 Highway Patrol

11:40— 2 Movie; 6, 8 Perry's Probe

WEDNESDAY, APRIL 2

5 PM 2 Stanley Cup (c); 4 What's My Line? (c); 5 McHale's Navy; 6 Stanley Cup (c); 7 News (c); 8 Bewitched; 9 Children; 11 Batman (c); 12 Lucy; 13 Zane Grey

5:30— 2 Stanley Cup (c); 4, 7 News (c); 5 Truth or Consq. (c); 8 Lucy (c); 9 What's New; 11 Rifleman; 12 Movie; 13 Burke's Law

6 PM 4, 5, 8 News; 7 Drama; 9 Innovations; 11 I Love Lucy

6:30— 2 Stanley Cup (c); 4, 5 News (c); 6 Stanley Cup (c); 9 TV High School; 11 Run for Your Life (c); 12 Walter Cronkite (c); 13 Ensign O'Toole

7 PM 2 Stanley Cup (c); 4 N.W. Traveller (c); 6 Stanley Cup (c); 7 Movie (c); 8 Fashion Show; 9 Buttons—His Buddies; 13 Stock Market Final

7:30— 2 Mothers-in-Law (c); 4 Jacques Cousteau (c); 5 Virginian (c); 6 Laugh-In (c); 8 Outsider (c); 9 Water Moratorium; 11 Steve Allen (c); 12 U.N.C.L.E. (c); 13 Upbeat

8 PM 2 Hourglass (c); 5 Virginian (c); 9 Spectrum (c)

8:30— 4 King Family (c); 6 Bewitched (c); 7 Good Guys (c); 8 Windfall; 9 Book Beat (c); 11 America (c); 12 Perry Mason (c); 13 Jack Benny

9 PM 2 Julia (c); 4 Drama (c); 5 Music Hall (c); 6 Lucy (c); 7 Hillbillies (c); 8 Movie; 9 News in Perspective; 11 Merv Griffin (c); 13 Wrestling

9:30— 2, 6 T.B.A.; 7 Green Acres (c); 12 Rat Patrol (c)

10 PM 2, 6 T.B.A.; 5 Outsider (c); 7 Hawaii Five-O (c); 11 Merv Griffin (c); 12 Hawaii Five-O (c); 13 Digest

10:30— 11 News (c); 13 News

11 PM 2, 4, 5, 6, 7, 8 News; 11 Alfred Hitchcock; 12 Movie; 13 Variety

11:30— 4 Joey Bishop (c); 5 Tonight Show (c); 7 Movie; 11 Highway Patrol

11:40— 2 Movie; 6 Movie; 8 River Inn (c)

THURSDAY, APRIL 3

5 PM 2 Stanley Cup (c); 4 What's My Line? (c); 5 McHale's Navy; 6, 8 Bewitched (c); 7 News (c); 9 Children; 11 Batman; 12 Lucy (c); 13 Zane Grey

5:30— 4 News (c); 5 Truth or Consq. (c); 6, 8 Lucy (c); 7 Walter Cronkite (c); 9 What's New; 11 Rifleman; 12 Movie; 13 Burke's Law

6 PM 2 Sports Scene (c); 4, 5, 6, 8 News; 7 Jonathan Winters (c); 9 R and D Review; 11 I Love Lucy

6:30— 4, 6, 8 News; 5 News (c); 11 Run for Your Life (c); 12 Walter Cronkite (c); 13 Honey West

7 PM 2 Stanley Cup; 4 Outdoor Sports'n (c); 6 Jerry Lewis (c); 7 Movie; 8 Star Trek (c); 9 Videoscope; 13 Stock Market Final

7:30— 2 Gentle Ben (c); 4 Flying Nun (c); 5 Daniel Boone (c); 9 French Chef; 11 Steve Allen (c); 12 Gilligan's Island (c); 13 Thriller

8 PM 2, 6 T.B.A.; 4 That Girl (c); 8 It's Happening (c); 9 Thursday Forum; 12 Movie

8:30— 2, 6 T.B.A.; 4 Bewitched (c); 5 Ironside (c); 7 Movie; 8 Dean Martin (c); 9 Thursday Forum; 11 Outdoors (c); 13 Jack Benny

9 PM 4 Variety (c); 7 Movie (c); 9 Sex Education; 11 Merv Griffin (c); 12 Movie; 13 Ski Holiday

9:30— 4 Variety (c); 5 Dragnet (c); 8 Mannix (c); 10 PM 2 T.B.A.; 4 Wackiest Ship (c); 5 Dean Martin (c); 6 Tom Jones (c); 12 Lowell Thomas (c); 13 White Hunter

10:30— 2 Man at the Center; 4 Wackiest Ship (c); 8 Our World; 11 News (c); 12 Wild Wild West (c); 13 News

11 PM 2, 4, 5, 6, 7, 8 News; 11 Hitchcock; 13 Variety

11:19— 2 Viewpoint

11:30— 4 Joey Bishop (c); 5 Tonight Show (c); 7 Movie; 11 Highway Patrol; 12 Movie

11:40— 2 Movie; 6, 8 Movie

FRIDAY, APRIL 4

5 PM 2 Archie (c); 4 What's My Line? (c); 5 McHale's Navy; 6, 8 Betwitched (c); 7 News (c); 9 Children; 11 Batman (c); 12 Lucy; 13 Zane Grey

5:30— 2 Where It's At (c); 4 News (c); 5 Truth or Consq. (c); 6, 8 Lucy (c); 7 Walter Cronkite (c); 9 What's New; 11 Rifleman; 12 The Monroes (c); 13 Burke's Law

6 PM 2 21st Century (c); 4, 5, 6, 8 News; 7 King Family (c); 9 Taking Pictures; 11 I Love Lucy

6:30— 2 Hourglass (c); 4 News (c); 5 Early Edition (c); 6 News; 9 Conversation; 11 Run for Your Life (c); 12 Walter Cronkite (c); 13 Man From Interpol

7 PM 2 Hourglass (c); 4 Golden Voyage (c); 6 Star Trek (c); 7 Jean-Claude Killy; 8 C. Music Hall (c); 9 Washington in Review; 12 Movie (c); 13 Stock Market Final.

7:30— 2 Religion (c); 4 Tom Jones (c); 5 High Chapparal (c); 7 Wild Wild West; 8 Lucy (c); 9 41st Session; 11 Steve Allen (c); 13 Rogues

8 PM 2, 6 Music Special (c); 8 Movie (c); 9 Center Spot

8:30— 2, 6 Music Special (c); 4 Generation Gap (c); 5 Hall of Fame (c); 7 Gomer Pyle (c); 8 Movie; 9 NET Playhouse; 11 Steve Allen (c); 13 Jack Benny

9 PM 2 Good Friday (c); 4 Make a Deal (c); 6 Movie; 7, 12 Movie (c); 8 Movie; 11 Merv Griffin (c); 13 Tall Man

9:30— 2 Holy Land (c); 4 Will Sonnett (c); 13 Restless Gun; 10 PM 2 Holy Land (c); 4 Judd (c); 5 Star Trek (c); 8 FBI (c); 13 Western Star Theatr

10:30— 11 News (c); 13 News

11 PM 2, 4, 5, 6, 7, 8 News; 11 Alfred Hitchcock; 12 Movie; 13 Movie

11:19— 2 Viewpoint

11:30— 4 Joey Bishop (c); 5 Tonight Show (c); 7 Movie; 11 Movie

11:40— 2 Movie; 6 Movie; 8 Movie

1:00— 12 Movie

1:05— 5 Movie

SATURDAY, APRIL 5

9 AM 4 Cartoon (c); 5 Cartoon (c); 7 Cartoon (c); 8 Safety Roundup; 11 Movie; 12 Cartoon (c)

9:30— 4, 7, 12 Cartoon (c); 5 Banana Splits (c); 8 Kiddies on Kamera

10 AM 4 Cartoon (c); 6 Club 6; 7, 8 Cartoon; 12 Cartoon (c)

10:30— 4 Cartoon (c); 5 Cartoon (c); 7, 8 Cartoon; 12 Cartoon (c)

11 AM 4 Cartoon (c); 5 Storybook Squares (c); 6 Safety Roundup; 12 Cartoon (c)

11:30— 4 Bandstand (c); 4 Untamed World (c); 6 Kiddies on Kamera; 7, 8 Cartoon; 12 Cartoon (c)

12 Noon 2 Bowling (c); 4 Bandstand (c); 5 Basketball (c); 6 Bowling (c); 7 Cartoon; 8 Long John Silver; 12 Cartoon (c)

12:30— 4 Happening (c); 5 Basketball (c); 8 Lassie; 11 Movie; 12 Cartoon (c)

1 PM 2, 6 Baseball (c); 4 Cross Wst. Waters (c); 5 Golf (c); 7 Cartoon (c); 8 Flying Fisherman; 11 Farm—City Forum

1:30— 2, 6 Baseball (c); 4 Movie; 5 Golf (c); 7 Cartoon (c); 8 Voyage (c); 11 S. B. Derby Clinic (c); 12 Cartoon (c)

2 PM 2, 6 Baseball (c); 4 Movie; 5 Movie; 7 Movie; 8 Voyage (c); 11 Movie; 12 Cartoon (c); 13 Movie

2:30— 2, 6 Baseball (c); 5 Movie; 8 I Spy (c); 11 Movie; 12 Storytime

3 PM 2 Can. Fisherman (c); 4 Movie; 5 Movie; 6 Wrestling; 7 Movie; 8 I Spy (c); 11 Movie; 12 Farm Show; 13 Movie

3:30— 4 Pro Bowling (c); 5 Know Baseball (c); 7 Movie; 8 Invaders (c); 11 Movie; 12 World, Tomorrow (c); 13 Big Picture

4 PM 2 Today the World; 5 Outdoors (c); 6 Today the World; 7 CBS Golf (c); 8 Invaders (c); 11 T.B.A.; 12 Golf (c); 13 Upbeat

4:30— 4 Pro Bowling (c); 5 Horse Racing (c); 8 World of Sports (c); 11 Passport (c); 12 Golf (c); 13 Upbeat

5 PM 2, 6 NHL Hockey (c); 4 World of Sports (c); 7 News (c); 8 World of Sports (c); 11 The Invaders (c); 12 Lassie (c); 13 Drama

Student Builds Windmill

Most university students spend May to August earning money to go to school during the winter.

Lyn Hagglund went to Africa last summer and helped build a windmill in Basutoland.

She was one of 27 Canadians and 200 American students who participated in Crossroads Africa, a program that sends young North Americans to Africa where they work side-by-side with Africans on local projects.

Miss Hagglund, a third-year education student at the University of Victoria, described some of her experiences during her two months in Africa at a meeting of the Esquimalt As-One-That-Serves Club.

The meeting was also attended by 17 members of the Duncan AOTS.

She said her experiences were "no tourist joyride" but were something she would never forget.

YOU Are Invited

LAS VEGAS

OPEN HOUSE

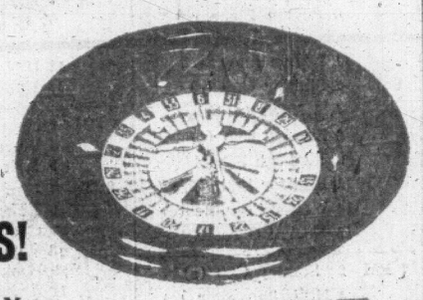
PARTY SUNDAY

10 A.M. TO 10 P.M.

FUN!

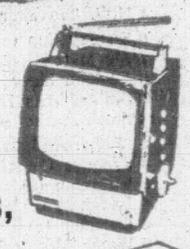
GAMES!

PRIZES!



Win Free Mazuma Money to bid on a fabulous selection of

SONY TVs RADIOS Tape Recorders, etc.



PRE-OPENING

of the brand new de luxe $500,00

SPA located in the new





HILLSIDE SHOPPING CENTRE

Join Now at LOW CHARTER MEMBERSHIP RATES

50c Per Visit

Plus $20 Initation Fee

This is the total average cost if you join now on a course designed individually for you.

AT BOTH LOCATIONS

SUNDAY MARCH 30th Only

NO INITIATION FEE

SAVE $20

ONLY AT 1315 GOVERNMENT ST.

PHONE

385-0732

1315 GOVERNMENT ST.

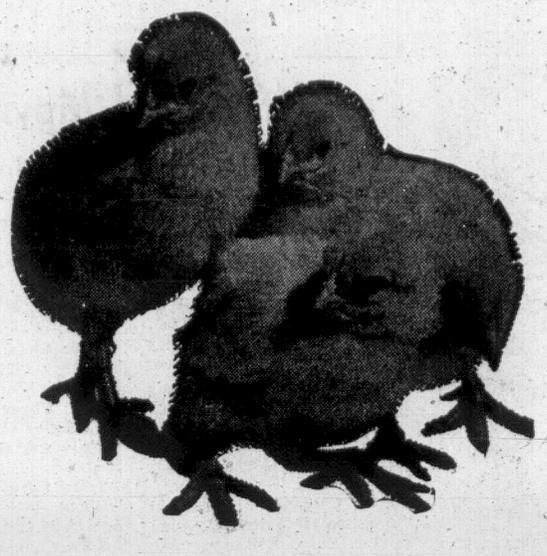


Palm Springs European

HEALTH SPA

Created for the Aware, Discriminating Men and Women of Contemporary America. Slim ... Elegant ... Younger Looking

This Club Affiliated With Prestige Clubs in Major Cities Throughout the United States, Canada and Europe.



MAYBE YOU DON'T WANT BABY CHICKS

O.K. So you are looking for a flat or apartment, a utility trailer or building lot. The classified columns of the Victoria daily newspapers have the bargains. Everything from automobiles to real estate, livestock to garden supplies, you have the pick of the market when you shop the classified.

NO MATTER WHAT . . . YOU'LL FIND

EDUCATED BUYS

IN THE

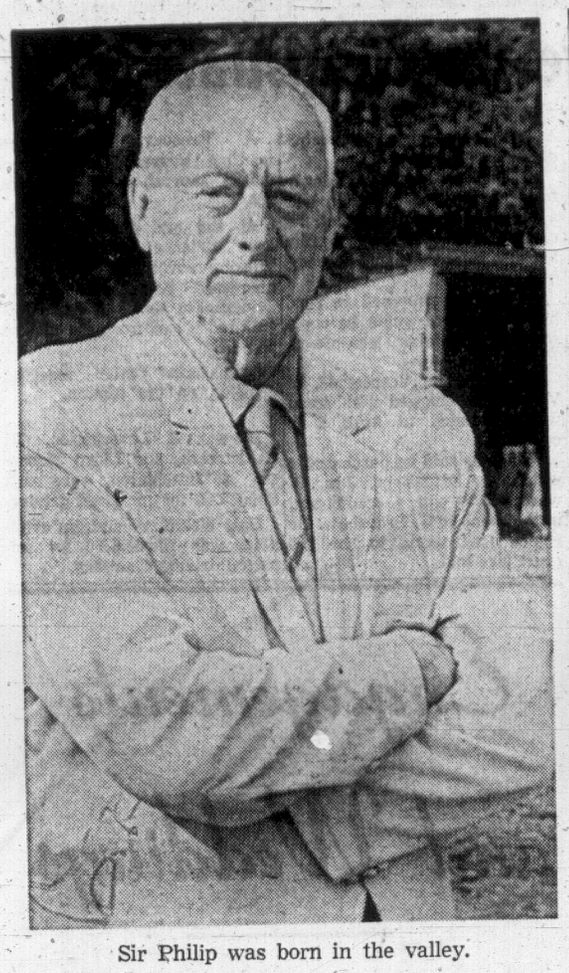
WANT ADS

. . . And educated buying means shopping the columns to see and compare the values, finding the very item you want at the price you are willing to pay. Where else can you find such a listing? To buy, to sell, to rent, to trade . . . use the Victoria Press Classified.

VICTORIA PRESS LIMITED

CLASSIFIED ADVERTISING

PHONE 386-2121



Sir Philip was born in the valley.

He's Every Inch An Officer And a Gentleman

By Ed Gould

From the aristocratic tilt of his head to the shining, expensive shoes on his feet, Sir Philip Livingstone of Maple Bay is every inch the well-bred English gentleman.

His title, conferred on him by King George VI, tops a list of honors and medals: KBE, CB, AFC, FRCS, DPH, DOMS, KHS.

However, Air Marshall Sir Philip Livingston, specialist in opthamology, former director-general of medical services for the Royal Air Force, and honorary surgeon to King George VI, was born, raised and educated right in the Cowichan Valley.

Like many of the "long stocking" tradition (Colonel Maxwell Edward Dopping-Heppenstal, Colonel Ireton Eardley-Wilmot, Robert Hew Fergusson-Pollok and Lieutenant-Colonel T. V. Sandys-Wunsch) Sir Philip is the product of a pioneering family who settled in the Cowichan area with limited means, worked small land holdings, and still retained all the outward trappings of English country gentlefolk.

So dominant was their influence that it lingers still in the accent of the third and fourth generation descendants.

Sir Philip's family arrived in 1891 and established a home at Cowichan Bay where Philip was born two years later at "Clevelands"—not far from the Corfield store where Yukon poet Robert W. Service lived and worked.

"He played whist with my family at weekends," Sir Philip recalled in an interview at his Maple Bay home.

'It Was a Good Life'

It was a good life. Fishing for trout in the Cowichan and Koksilah rivers. Riding horseback (English saddle, of course) across lush green fields to tennis and cricket. Swimming in Maple Bay and skating on frozen Quamichan Lake.

His father became general manager of Tyee Copper Mine on Mount Sicker and there "was an extremely happy social population." The problem was education.

"The schools in the early days were—for the most part—distinctly below par," Sir Philip said. He attended Cowichan Station school at six years old, "but I was not very good and chiefly absent."

Maybe the school deserved its end because, "it became a chicken run and later was levelled." After a brief attendance at Somenos school, education began in earnest for him at Quamichan school. (The building still stands at Maple Bay Road and Indian Road where it now serves as a Boy Scout hall.)

For it was here that Philip met P. T. "Scrimmy" Scrimshire, a newly-arrived English master who believed in hard contact sports and strong discipline. "He didn't spare the switch and we all prospered from it," Sir Philip said.

'Scrimmy' Did His Best

Despite "Scrimmy's" attempts to raise the level of education in the Cowichan Valley through the medium of one wooden school house, it was not high enough to suit Philip's father. With another five longstockings of the same frame of mind, he founded Quamichan Lake school.

(No longer standing, it was located on Dr. Stoker's Hill, on the Maple Bay Road, not far from St. Peter's Church.)

Quamichan Lake school was set up to offer the very best that an English public school could provide and P. T. Scrimshire as head master.

"Scrimmy saved me from educational disaster," Sir Philip said. "He taught Latin, French and Euclid at a time when none of these was available in co-educational B.C. schools."

The courses were tough and the students were tougher.

"The worst things we did to each other was to throw fir cones soaked in water and embedded in snowballs," Sir Philip said. "How we kept from blinding each other is a mystery. No one even got concussion."

He recalled how a lifelong friend, war ace Joseph Fall of Cobble Hill, was his "fag"—an English public school term meaning, "junior who does service."

"I always kid Joe that the reason he was able to look 36 Jerries in the eye while he shot their aircraft from under them was because of the practice he got in not blinking while I alternately threw a cricket ball at one side of his head, then the other."

Loyal Britishers Produced

The school turned out more than just eye surgeons and pilots; it produced politicians, soldiers, and real estate magnates. And probably the loyalest group of Britishers since the War of 1812. "One hundred per cent of us went to war in 1918," Sir Philip said.

Many also served in the Second World War as well, like Sir Philip and the other part of "the Three Musketeers"—Dr. E. H. Elkington (retired Victoria eye surgeon) and L. Y. Bazett (who now lives on the Isle of Man).

Philip's education didn't end at Quamichan Lake school, of course. After a great deal of hard work he got into Jesus College, Cambridge. He had to learn six years of Greek in six months.

The story of his college life, his attainment of fame and world honor would fill a book—in fact, it has: Fringe Of The Clouds, is the doctor's own account.

Looking back on those early days Sir Philip has strong views on what may be lacking in today's "soft" approach to youth and education. A deep feeling of family devotion and obligation drove him on.

"After two appalling world wars we have destroyed the cream of our civilization," Sir Philip said. "All we have left now is the skim milk. The faith to aspire to something beyond is gone. Kids today are clamoring for the leadership they are not getting."

Oh, "Scrimmy"—where are you now that we need you?

Oyster Farming Steadier Than Trolling for Salmon

★ ★ ★ ★ ★ ★

. . . And There Isn't Much Competition

Roy Pardiac, 33-year-old skipper of the fishing vessel Pachena, is an oyster-picking fisherman.

He is probably the only one of his kind in the steadily-growing oyster industry along the east coast of Vancouver Island.

There are other oyster-pickers in the area, of course. The difference is that while others harvest their crops with landlocked operations, Pardiac uses a 60-foot converted salmon seiner to make the rounds of his oyster beds. And the vessel does double duty as a towboat for hauling his crop by barge to his shucking plant on Denman Island.

The Courtenay-based fisherman has fished salmon most of his working life in West Coast waters. He has made a good living at it. Yet he has entered the oyster industry, a field that requires considerably more physical labor and hardship than fishing.

AT HOME MORE

Pardiac's choice is not without good reason. He prefers oyster picking because he is home for at least part of every day, the work is steadier than fishing, and he makes good money.

For a few months during the summer, during the "off-oyster" season, he uses the Pachena as a fish packer. But nearly every day from October to the end of May he heads out of Comox Harbor for his oyster beds, towing a barge and timing his arrival to coincide with the receding tides.

Pardiac went into oyster production about six years ago when he bought the 60-by-14-foot Pachena from Ron Francious, of Duncan. A few years before this, he sold real estate and did some logging. But it was only a brief respite from a fishing career that had started at the age of 17 when he bought his first boat, the Pandora, from a Namu fisherman.

He now makes his home at Courtenay with his wife Janet and their children, Ken, 8, and Shelley, 6.

The oysters, housed in grey, twisted, barnacle-encrusted shells, are in such abundance they almost literally cover the flats where they are found. Pardiac says it may not always be this way, but the oyster crop has been good since 1958 and he plans to keep at it as long as it lasts.

DENMAN FLATS

His oysters are mainly plucked from flats in the vicinity of Denman Island. The beds are in lease areas registered with the provincial government; and from unregistered areas, under a provincial government permit.

Oysters feed on microscopic marine life which they filter out of the water. In polluted waters they become contaminated with microscopic garbage. To assure that commercial oysters are fit for human consumption, the provincial department of health makes monthly tests of the bivalves and the water from which they are taken.

Commercial oysters, therefore, are taken only from registered areas. Those from unchecked beds must be transplanted in registered lease areas for two weeks — ample time for an oyster to cleanse its system — before being marketed.

Pardiac's oysters are graded and packed, then shipped immediately to market. some go to the Coast Oyster Company in South Bend, Washington; the rest to Vancouver.

Oysters in the Courtenay area are in exposed abundance at low tide. Gathering them for a living would seem a cinch. But harvesting this type of crop is not without its bad moments. To say that the constant bending is hard on a picker's back is a considerable understatement; and this is probably the least of the problems.

During the busy season — the winter months when low tides occur mainly during the night — pickers must endure the cold dampness of a soggy beach, working under the dim light of gas lamps. Added to these miserable conditions is the uncertainty of weather, which can present a particularly hazardous situation when a fishing vessel is swinging at anchor close to shore.

ANXIOUS MOMENTS

In some exposed areas it is difficult to hold the anchor and there is danger of the boat drifting. And strong winds and rough seas can give crews many anxious moments if they are trying to ride out a storm at night in a confined area.

This is one of the reasons Pardiac likes the Pachena. The 60-foot vessel has a comparatively shallow draft, which makes it suitable for working close to the shoreline. And a new Caterpillar D333 turbocharged and aftercooled marine diesel engine provides the necessary speed and power to move the vessel against wind, waves and currents — particularly when towing an oyster-laden barge.

One of the biggest problems an oysterman can have is finding pickers. But thanks to the seasonal aspect of the forest industries, Pardiac fills his needs with unemployed loggers during winter, his busiest months.

His shucking crew, which numbers up to five at any one time, consists mainly of housewives in the Denman Island area who welcome the opportunity to make some extra household dollars.

An industry which is closely allied to oyster harvesting is clam digging. Pardiac has not yet gone into this. Although, in preparation, he has acquired a special hydraulic clam digger from the East Coast. This is a device employing jets of water to wash clams to the surface of the beach where they can be gathered with a rake-like implement.

MORE CLAMS

Using this machine, one man can dig 500 pounds of clams in an hour, which is more than twice the amount by conventional means.

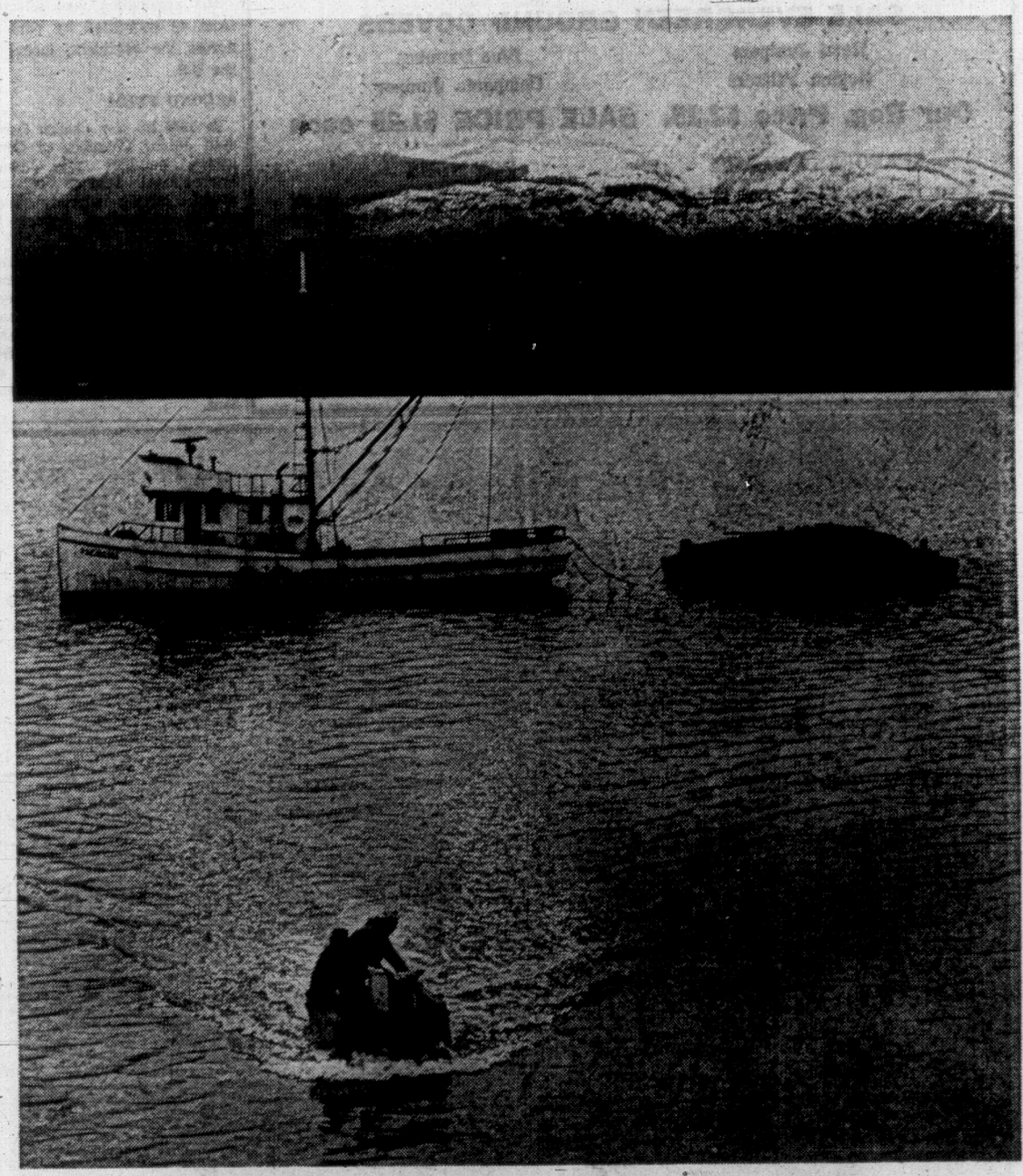
At present, he is too busy with the bumper oyster crop to bother with clams. But he has his eye cocked to this market as a future business venture, particularly as something to fall back on if the oyster population dwindles.

The oyster industry may not appeal to all fishermen. The secret to the success of any oyster operation, Pardiac says, is the willingness of the company's owner to work alongside his pickers, matching their efforts pound for pound.

He tested this theory by leaving a crew on its own, and found that production fell off sharply. He has worked alongside his men ever since. Picking oysters off a beach is not the most pleasant job in the world, he says, but it's a chore he can't personally sidestep and stay in business.



At helm of Pachena is Roy Pardiac who looks upon his converted salmon seiner as the backbone of his company's oyster operation.



Pachena lays offshore near Denman Island shucking plant as two pickers head in with flat-prowed skiff at half tide. Soon they will be filling 10-gallon buckets with the tasty sea-morsels.

WHEN YOU ENTER GOOD SHEPHERD SHELTER . . .

160 Barking, Tail-Wagging Dogs Say Welcome

By Pat Dufour

The noise is thunderous . . . almost deafening . . . as you pass through the entrance of the Good Shepherd Shelter at Cobble Hill, to be greeted by the raucous barking of the 160-odd dogs housed on the 15-acre property.

It seems impossible that all of them, including an assortment of aged horses, cats and goats, could be adequately cared for by 79-year-old Mother Cecelia and five Sisters of the Love of Jesus.

Yet, cared for they are, with a personalized attention that proves the Sisters have good memories, as well as good hearts.

Sister Mary Julia, a ruddy-cheeked Sister from Iowa, can name every puppy, dog, cat, goat and horse as she makes the rounds with visitors.

Many of the animals she has named herself.

In spite of the clamorous welcome, visitors soon become aware of a certain serenity. The animals, many of them victims of former owners' cruelty or neglect, seem aware that they have reached a haven.

For some it is a halfway house, a resting place until they're taken into a new family circle.

Other "unadoptables" will spend the rest of their days with the Sisters.

Among the latter are two old horses. One is being coaxed back into eating regular meals. At 20 years, before he reached the shelter, he had forgotten how.

The other, an old-timer at the shelter, has a spinal condition that has given him a spastic gait all his life. Sister Mary Julia is proud of the fact that he now walks better than he has ever done before.

There's a magnificent Pyranees dog that fell victim to a marital crisis.

His master, according to Sister Mary Julia, bought him as a surprise for his wife, having him shipped from England at a cost of $2,000.

It was a surprise all right. The dog stands the height of a well-fed pony.

As the Sister says, "His owner had to decide whether he was to lose his wife or his dog!"

There's no hint at the Shelter of the strained relations that occurred in April 1965 when the Roman Catholic Church ordered the shelter closed.

Mother Cecelia carried on in spite of official pressure and accusations such as the one made by Fr. Andrew Heber, Mission City. He said, "I share the conviction of many who think that the work done at the shelter not in the best interests of animal welfare."

Mother Cecelia's supporters rallied and the conflict, at least publicly, died.

The Sisters' affection for animals is obvious even in the manner of their burial.

In the animal cemetery on a sunny slope there's a poignant marker for each animal buried there. They include ones for a black cat from Boston, a small dog poisoned in Newark, Ohio, and a three-month-old Pekinese hit by a car and left to die in Houston, Texas.

If life at the shelter is serene, that of Mother Cecelia has been anything but commonplace.

She has survived onslaughts from both neighbors and the Church in her determination to keep the shelter in existence.

She's not talking but rumors have it that a book on her life is being written and will be published later this year.

Mother Cecelia shrugs off questions on the book. She prefers to talk about the animal clinic which she hopes to add to the shelter.

Meanwhile, she and her Sisters find ample doses of loving care are often effective antidotes for pain and terror.



PERFECTLY AT EASE in the arms of Sister Mary Julia, this young goat crosses her hooves and prepares to enjoy a little pampering.



BUZZ FROM A BUDDY is a great way to start the day and this young Bowser isn't slow in greeting Mother Cecelia. (Robin Clarke Photos)

Pat Bay Route Slammed

The provincial government was condemned Friday for its attitude towards the public on highway work.

Chamber of Commerce transportation group chairman George Farmer told a director's meeting:

"I think the chamber should go on record as condemning the provincial government for its public relations."

He was annoyed that the city's plan to connect the Rose-Blanshard Street extension with the Trans-Canada and Patricia Bay Highway system as a main downtown access had been dropped by the highways department despite an earlier promise, the fact that Victoria and Saanich were agreed on joint plans, and that the city has virtually completed its part of construction.

LACK OF LIAISON

Farmer criticized the lack of liaison between the highways department and local authorities, and got support from directors for the stand taken by Mayor Hugh Stephen and Mayor Hugh Curtis for completion of the planned route.

"The provincial government won't meet us to discuss it," Farmer said. "At least Gaglardi (former highways minister P. A. Gaglardi) came to our meeting — he didn't tell us anything — but that is more than we can get out of the present gentleman."

Directors asked for an immediate meeting with Highways Minister Wesley Black.

The chairman reported that plans for the visit of several summer cruise ships to Victoria had been laid for this summer, but that if Ogden Point docks are not fixed they may not return as hoped.

Fiat 124 Sport Coupe



ZOOM WITH ROOM!

For Only $3595 Complete

Brian Holley MOTORS LTD.

3319 Douglas 384-3221
750 Broughton 384-1161

VITEWAY NATURAL FOODS

wishes to inform their many customers of their move to

1107 GOVERNMENT ST.

EFFECTIVE MONDAY, MARCH 31st

Watch for Our Grand Opening Surprises and Specials Soon

ALAR GARDEN CENTER

1612 ISLAND HIGHWAY 478-1542

(Next Door to Farmer's Market)

SALE EVERGREEN GROUND COVERS

Hetzi Junipers — Blue Danubes

Golden Pfitzers — Compacta Juniper

Our Reg. Price $2.25. SALE PRICE $1.25 each

SEAFOREST MULCH

2 cu. ft. Reg. $2.49 SALE $1.89

¾ cu. ft. Reg. $1.69. SALE $1.29

POT MUMS

6 Colours to choose from. Reg. $2.38 and up. NOW ONLY $1.67 up

30 VARIETIES OF FRUIT TREES. MARCH 29 and 30 ONLY. Reg. $3.65. SALE $2.85

● PRIMULAS ● PANSIES ● WALLFLOWERS ● GLAD BULBS



SMALL
... directed fair

Manager Post Given Jaycee Man

Esquimalt baker Brian J. Small was named Friday as manager of Victoria Chamber of Commerce, a post vacated this month by Earl Dicknoether, industrial development officer at Dawson Creek.

Small, who operates Esquimalt Bakery will quit the bakery business prior to assuming his new job April 15.

His application was selected from 48 submitted by persons across the continent, including the U.S.

SECOND TERM

In 1968 he was chosen Canadian Junior Chamber of Commerce nominee for Jaycee international senator of the world, having already been chosen oustanding Jaycee in B.C.

Currently, Small is completing his second term as managing director of Victoria (Jaycee) Exhibition and has been associated with the Victoria junior chamber for 12 years, including a year as president and as Vancouver Island district president.

Chamber Eyes Promotion Of Tourism

A private society to promote and assist entertainment groups during the summer season applied for incorporation Friday through Victoria Chamber of Commerce.

Directors were told at a luncheon meeting that chamber president Clare Copeland, lawyer Hugh Henderson and director A. G. Coning had formed Greater Victoria Tourist Attractions Inc. It will be part of the chamber's efforts to expand tourist activity by offering theatical, musical, cultural and athletic programs to encourage visitors to stay a day longer than average.

The chamber claims $3.4 million in extra spending could result if only 10 per cent of summer visitors to the capital stayed an extra night.

GRAPHIC ARTS

Coning said the society would be an umbrella over the performing aad graphic arts of Victoria.

Among the first to benefit, Henderson said, would be the Symphony Society, Bastion Theatre Group, the Victoria Conservatory of Music and the Art Gallery.

Businesses would be invited to subscribe to the society and it would be empowered to receive bequests, gifts and donations for its promotional activities and help to charitable causes.

The chamber favors a program of activities spread over the whole tourist season and is trying to co-ordinate a spring festival program for next year in conjunction with a similar event in Vancouver.

Judge Kills Self

ROME (Reuters)—An Italian Supreme Court judge threw himself 90 feet to his death from the top of the Colosseum Friday. Dr. Achille Ciocca, 65, had been president of the Rome courts before becoming a judge in the Supreme Court of Cassation — one of the highest legal posts in Italy. Police said preliminary inquiries showed he had been suffering from extreme nervous exhaustion.

Before the Magistrate

Two men with criminal records each were sentenced to three-year penitentiary terms Friday in central court on separate offences.

Ronald Quiring, 23, of 1631 Kings, pleaded guilty to breaking and entering with intent.

Cyril J. Jackman, 60, of 1168 Oscar, pleaded guilty to gross indecency.

Sgt. Ernest G. Bennett said Quiring climbed to the roof of Victoria Collision, 1321 Quadra, March 22 and removed a pane of glass from the skylight.

He then made his way to the floor 15 feet below and when police came was found underneath a car. Nothing was reported stolen.

Prosecutor Peter Birkett said Quiring's record included jail terms for breaking and entering and theft in 1967, 1966 and 1964. He also has convictions for theft and possession of stolen property, court was told.

Quiring said he was on parole, due to expire May 30, after receiving a two-year term in July, 1967.

When he heard the accused's age Magistrate William Ostler noted the man "already has a shocking record."

Jackman pleaded guilty to committisg aets of gross indecency with a 12-year-old girl.

A folio of pictures was introduced as an exhibit.

In passing sentence Magistrate Ostler said Jackman was a depraved and vile old man not content only to wallow in filth but also to contaminate a young girl.

He said he proposed to send him somewhere where he could receive psychiatric treatment.

Trial of John Vosper, 38, of Vancouver, charged with fraud was remanded to April 2 to continue.

Witnesses said he purchased a watch at Eatons on Jan. 24 worth $89.50 with a credit card in the name of J. Bradshaw. He signed that name to the bill court was told.

A Vancouver pawnbroker testified Vosper sold him the watch several days later for $30.

At the end of the Crown's case defence counsel David Wilson moved the charge be dismissed as there was no evidence to show the store had suffered a loss from the alleged fraud.

Magistrate Ostler reserved decision on the motion.

Howard Leverington, 731 Goldstream, and Lloyd Konopski, 790 Hutchinson, were each fined $300 for impaired driving.

Dale Wellar, no address available, was fined $350 for impaired driving Thursday.

Police Plea Unanswered, Court Told

Requests from two police officers and from a youth engaged in a struggle on a city sidewalk and watched by a crowd of 50 persons brought no response, central court heard Friday.

On trial was Sylvester Gutkowski, 17, of 1025 Nicholson.

He was convicted of assaulting city Const. Walter Sagert March 11 and remanded to April 3 for sentence. Earlier he appeared in juvenile court.

Const. Sagert said during the struggle on Douglas near Yates he asked several citizens to give him a hand while trying to handcuff the youth but "not one would."

He also said the accused screamed "some one get these cops" to his friends. No one moved.

The incident began as Sagert and Const. Tom Sibbald saw the accused standing on the corner and he yelled an obscenity at them. Sagert got out of his police vehicle, approached the accused who continued to yell and scream obscenities at him, put his hand on his shoulder and told him he was under arrest for causing a disturbance.

At this Gutkowski pushed him away and then kicked him twice on the shins.

STRUGGLE ENSUES

When the two officers tried to get the youth into the police vehicle the three of them fell to the ground and a struggle ensued during which Sagert received several blows to the head, back and eye.

Sagert also said he received injuries to two fingers, his hand and wrist and had to go to the hospital for treatment.

Officers testified the youth was intoxicated but not so that he didn't know what he was doing.

Sagert described the language used as "phrases I wouldn't find in the dictionary."

Gutkowski said he was under the influence of liquor.

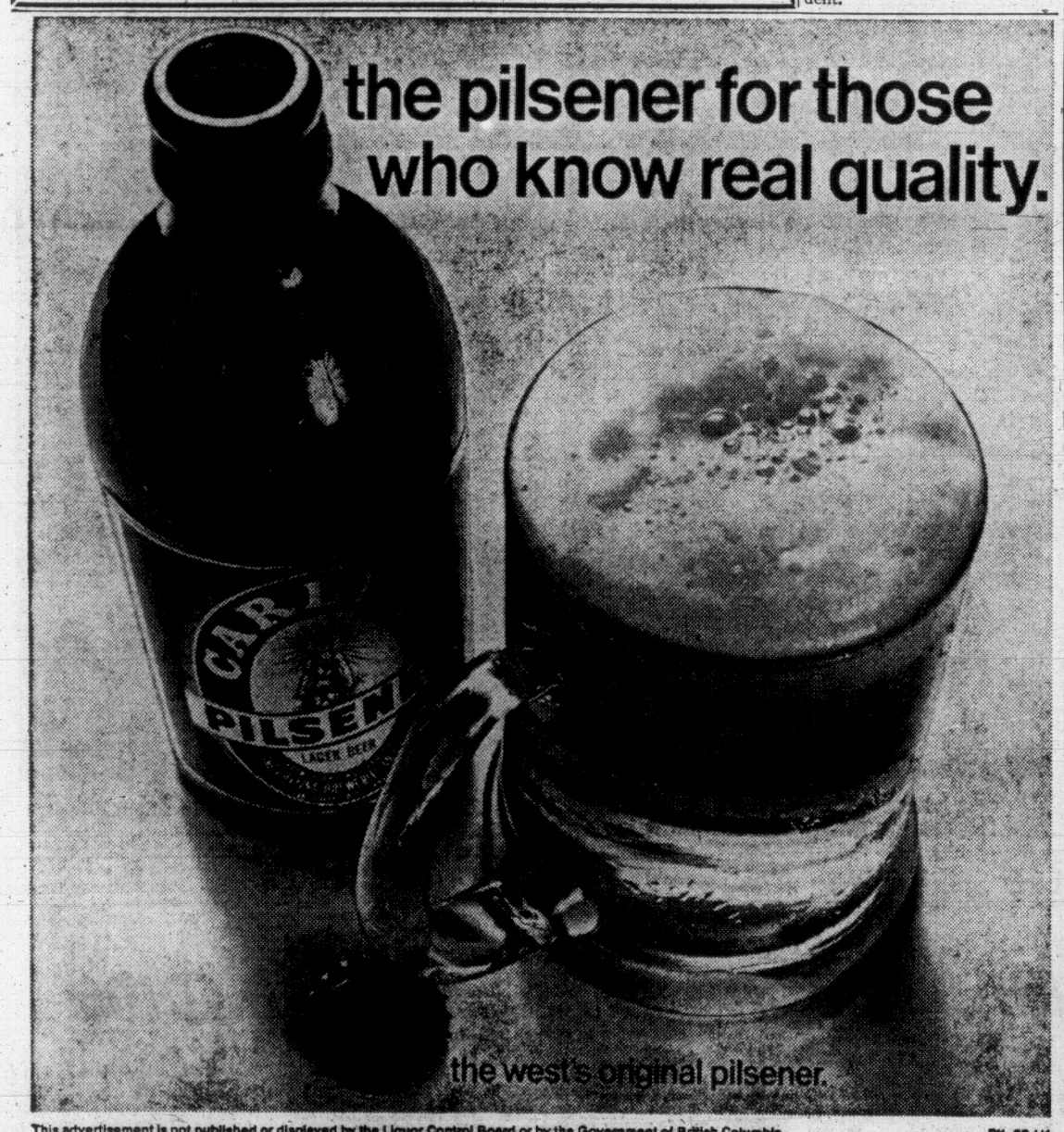
COUPLE OF YEARS

When asked why he swore at the officers he said it was because "I haven't liked policemen for a couple of years." He said they didn't seem to be friendly.

Prosecutor John MacIntyre said it was absolutely outrageous police were interferred with and abused in this manner. He said it was a disgraceful state of affairs and one that shouldn't be tolerated.

He said a prison term was the only answer.

In agreeing to a suggestion that a pre-sentence report be prepared Magistrate Edmond Jorre de St. Jorre added that he wasn't going to use the probation service for coddling criminals.



This advertisement is not published or displayed by the Liquor Control Board or by the Government of British Columbia. PIL-68-H1

LEASE

No Capital Outlay
A Definite Monthly Budget for Any Number of Cars or Trucks

'69 DODGE CHRYSLER CORONET DART SIMCA SUNBEAM DODGE TRUCKS

FROM ONLY $57.00 Per Month

Without Obligation Call



DAVE STEVENSON LEASE MGR.

NATIONAL CHRYSLER DODGE
819 Yates • 384-8174

go red



Now 5 days every week are RED BARGAIN DAYS*

Enjoy the *Traveliving* way to get there — and at CN Red Bargain Fares. Even greater savings for families, young people, groups and charters. Call your travel agent or local CN ticket office for reservations.

*Effective till June 1st — except Easter and Victoria Day Weekends.

Sample one way fares —

Vancouver to:

Edmonton	$15.00
Saskatoon	$19.50
Winnipeg	$26.00

CN

Empress Plan Nearly Ready

Final proposals for an Empress Hotel convention centre are expected to be made to the city within two weeks, Chamber of Commerce directors were told Friday.

Convention centre group chairman Douglas Abbott said a new meeting between Canadian Pacific Hotels, Northern Realty and city representatives was due within two weeks and that the chamber should have a firm idea of what to consider after that.

The chamber intends to promote an acceptable proposal prior to a referendum that is tentatively planned for June.

Project Shut Down

PRINCE RUPERT (CP) — A reconstruction project on Highway 16 near Rainbow Lake, where 20 members of the Rock and Tunnel Workers Union walked off the job Wednesday in a dispute over travel allowances, has been shut down until further notice.

Engagements and Weddings

Engagements





Reynolds—Butts

Mr. and Mrs. M. H. Reynolds, 3880 Cadboro Bay Road, are pleased to announce the engagement of their only daughter, Mari-Anne, to Mr. Roderick Adrian Butts, son of Mr. and Mrs. C. M. Butts of Victoria. The wedding will take place on May 17, 1969, at 7 p.m. at St. George the Martyr Anglican Church, Canon Bishop officiating.

Tearoe—Thomas

April 26th is the date set for the forthcoming marriage of Sylvia Louise Tearoe, daughter of Mrs. Irene Tearoe, West Vancouver, and the late Mr. Frank Tearoe, to Mr. Marwyn Bassett Thomas, son of Mrs. Marie Thomas, Victoria, and the late Mr. Wyndham Thomas.

The wedding will take place at 2 p.m. in West Vancouver United Church with Reverend T. T. Oliver officiating.

Andrews—Bickerton

Mr. and Mrs. Frank A. Andrews, 871 Leslie Drive, are pleased to announce the forthcoming marriage of their daughter, Wendy Lynn, to Mr. Timothy Lacey Bickerton, eldest son of Mrs. E. H. Bickerton, 879 Tillicum Road, and the late Mr. C. L. D. Bickerton.

The wedding will take place Saturday, May 3, 1969, at 2 p.m. in St. Mark's Anglican Church, Reverend P. W. R. Isles officiating.

McCandlish—Cowden

Mr. and Hrs. Norman E. McCandlish, 1199 Reynolds Road, are pleased to announce the forthcoming marriage of their elder daughter, Barrie Joan, to Mr. Robert Vernon Cowden, youngest son of Mr. and Mrs. Walter B. Cowden, 1907 Duchess Street.

The wedding will take place on Saturday, May 17, 1969, at 2 p.m., in St. Luke's Anglican Church. Archdeacon C. E. F. Wolff will officiate.

Scott—Lech

Mr. and Mrs. Robert G. Scott of 5905 Patricia Bay Highway wish to announce the forthcoming marriage of their only daughter, Melanie H., to Mr. Garry F. Lech, eldest son of Mr. and Mrs. F. J. Lech, 4450 Wilkinson Road.

The wedding will take place on Saturday, April 19th, 1969, at 7.30 p.m., in St. David-By-The-Sea, Cordova Bay. Reverend Gordon Walker officiating.

Speed—Bergbusch

Mr. and Mrs. Albert Speed announce the engagement of their younger daughter, Dawn Ellen, to Mr. John Christopher Bergbusch, son of Reverend Dr. and Mrs. J. E. Bergbusch, all of Victoria.

The wedding will take place in St. Patrick's Catholic Church on Saturday, April 26, 1969 at 1:30 p.m., Father Patrick Ratchford officiating.



Haverty—Russell

Mr. and Mrs. Eugene D. Haverty, 950 Wollaston Street, are pleased to announce the forthcoming marriage of their daughter, Kathryn Lucille, to Mr. David Young Russell, son of Mr. and Mrs. David Y. Russell, 480 Admirals Road.

The wedding will take place Saturday, April 19th, 1969, at 7:45 p.m. in Our Lady Queen of Peace Church, 849 Old Esquimalt Road, Reverend Father M. J. McNamara officiating.

Moulton—Allnutt

Mr. and Mrs. A. Moulton, Fulford Harbor, Salt Spring Island, wish to announce the forthcoming marriage of their daughter, Carol June, to Mr. Gary Gregor Allnutt, son of Mr. and Mrs. A. G. Allnutt, 4948 Townsend Drive, Victoria.

The wedding will take place Saturday, April 5, 1969, at 3 p.m., in Ganges United Church, Reverend F. Anderson officiating.

Gurr—Bertrand

Mr. and Mrs. Albert F. Gurr, Victoria, are pleased to announce the forthcoming marriage of their eldest daughter, Sharon Elizabeth, to Mr. Barry Theodore Bertrand, son of Mr. and Mrs. Clement J. Bertrand, Victoria.

The wedding will take place Saturday, April 19th, 1969, at 1:30 p.m. in St. Andrew's Cathedral, Monsignor O'Connell, assisted by Reverend Hayes, officiating.

Stevens—Green

Mrs. M. Stevens, 529 Springfield Street, announces the engagement of her daughter, Elizabeth Ann, to Mr. Michael Denis Green, son of Mr. and Mrs. R. R. W. Green, 1505 Denman Street.

The wedding will take place in St. Saviour's Anglican Church, on Friday, April 25, 1969, Reverend P. Atkinson officiating.

Cardin—Hancock

Mr. and Mrs. J. D. Cardin, 820 Gorge Road, wish to announce the forthcoming marriage of their daughter, Rosemary Lillian Theresa, to Mr. John Brian Hancock, eldest son of Mr. and Mrs. E. H. Hancock, 2980 Dysart Road.

The wedding will take place Saturday, May 10, 1969, at 7 p.m. in St. Joseph Church, Burnside Road.

Larsen—Roland

Mr. and Mrs. L. Larsen, 828 King George Terrace, are happy to announce the forthcoming marriage of their younger daughter, Patricia Rosemary, to Mr. Peter Roland, London, England.

The wedding will take place on May 10th, 1969, in St. Mary's Church, Bromley, Kent.

Weddings

Wood—Cronk

Brentwood United Church at Brentwood, B.C., was the scene of a double-ring ceremony at 7.30 p.m., on Saturday, March 1st, 1969, when Sandra Louise, eldest daughter of Mr. and Mrs. Clifford Cronk, of East Saanich Road, Victoria, became the bride of Mr. R. Hugh Wood, son of Mrs. M. Wood of Saanichton, and Mr. Doug Wood of Metchosin. The marriage vows were solemnized by Reverend John Wood. The bride entered the church to the strains of the Hawaiian Wedding Song played on the organ by Mr. J. Furmston.

Given in marriage by her father, the bride wore a floor length gown of white peau-de-soie, with lily point sleeves, appliqued bodice and matching applique on the flowing floor length train. A petal and pearl crown held her chapel veil and she carried a cascade bouquet of pink sweetheart roses encircled by white carnations, with trailing knotted sweetheart roses.

Maid of honor, Miss Pamela Jones, and bridesmaids Misses Jan Lomax, Marie Cronk and Bonnie Cronk wore gowns of vibrant pink peau d'elegance with matching headpieces and carried cascade bouquets of pink sweetheart roses and white carnations. Best man was Mr. Robert Lewis and Messrs. David Wood, Danny Cronk and David Washington ushered the guests.

Following the ceremony a reception was held at the Sidney Travelodge where the young couple received 150 relatives and friends. The bride's table was centered by a three-tiered cake and flanked by spring flowers. Toast to the bride was given by the bride's uncle, Mr. Robert Hull.

Leaving for a honeymoon at Harrison Hot Springs, the bride changed to a lilac ensemble with champagne accessories. On their return Mr. and Mrs. Wood will reside in Victoria.

LaFleur—Verticchio

At St. Anthony's Roman Catholic Church, Trail, British Columbia, on March 29th, 1969, Mr. Kent Joel Michael LaFleur, only son of Mr. and Mrs. R. L. LaFleur of Ganges, B.C., to Rita Catherine, elder daughter of Mrs. Nino Verticchio, of Trail, B.C.



Rates for publication of Wedding or Engagement notices, with or without pictures, available on request from the Advertising Department (Special forms to assist you in writing copy also available.) Copy for weekend editions should be in the Victoria Press office no later than 5 p.m. the Wednesday prior to publication date.

BUSINESS OFFICE OPEN 8 A.M. to 5:30 P.M., Monday to Friday.

(Closed Saturday and Sunday)

386-2121

Victoria Daily Times

Vancouver Island's Largest Shopping Centre in Print

CLASSIFIED ADVERTISING

BOX REPLIES

All replies to private box numbers available from 8:00 a.m. to 6:00 p.m., Monday to Friday, inclusive.

OFFICE HOURS

Classified Counter, 8:00 a.m. to 6:00 p.m. Business Office, 9:00 a.m. to 5:30 p.m., Monday to Friday, inclusive.

CLOSED SATURDAY

TELEPHONE HOURS

8:00 a.m. to 8:00 p.m., Monday to Saturday, inclusive.

CLASSIFIED COPY DEADLINES

Regular classified advertisements may be placed at the counter, 8 a.m. to 6 p.m., on the day prior to publication, Monday to Friday, inclusive, by telephone 8 a.m. to 8 p.m., Monday to Saturday, inclusive.

All classified semi-display copy must be in the possession of Victoria Press Ltd., 2631 Douglas Street, by 4 p.m. on the day prior to publication, with the exception that copy for Monday Times must be in by 4 p.m. Friday.

FULL COVERAGE CLASSIFIED RATES

85c per line per weekday; 95c per line for three consecutive days; $1.68 per line for six consecutive days. $1 minimum charge on advertisements placed by telephone. Minimum advertising two lines only. Contract rates on application.
Above rates apply to B.C. only.

Birth Notices $2 per insertion.

In Memoriam Notices, Cards of Thanks, Death and Funeral Notices, not exceeding 12 lines, $2.90 first insertion and $2.05 subsequent insertions. Each additional line 30c daily.

Births, Deaths, In Memoriam Notices, Cards of Thanks not accepted by telephone.

SUBSCRIPTION RATES

Wherever carrier service is maintained, $2.25 per month.

Single copy sales price: 10c daily, 15c Saturday.

By mail: Canada, $3.25 per month; $9.00 per 3 months; $18.00 per 6 months; $35.00 per year.

United States, $4.00 per month.

All other countries, $4.50 per month.

Saturday only, 25c per copy; $13.00 per year.

Mail subscriptions are payable in advance.

Authorized as second class mail, Post Office Department, Ottawa.

Member of Audit Bureau of Circulations.

TERMS OF PUBLICATION

The Victoria Press Ltd. shall not be liable for non-insertion of any advertisement beyond the amount paid for such advertisement.

In the event of an error occurring, the liability on Victoria Press Ltd. shall not exceed the charge for the space actually occupied by the item in question.

All claims on error in publication shall be made within 12 hours thereafter and if not made shall not be considered. No claim will be allowed for more than one incorrect insertion nor for errors not affecting the value of the advertisement.

All estimates of cost are approximate. Advertisers will be charged with space actually used.

All advertising copy will be subject to approval of the Victoria Press Ltd., who reserve the right in its sole discretion to classify, reject or insert copy furnished.

While every endeavor will be made to forward replies to box numbers to the advertiser as soon as possible, we accept no liability in respect of loss or damage alleged to arise through either failure or delay in forwarding such replies however caused; whether by negligence or otherwise.

CIRCULATION REPRESENTATIVES

Duncan, Chemainus—
P. J. Rogers 746-6181

Lake Cowichan—
P. Edwards 749-6771

Nanaimo—
R. Lakey ..... SK 3-2769

United States Representatives

SHANNON & CULLEN, INC.

New York, Chicago, Detroit, Cleveland, Atlanta, San Francisco, Los Angeles.

DUNCAN BUREAU

262 Station Street (Hamilton Electric Building). Office and telephone hours: 1 p.m. to 5 p.m., Monday to Friday, inclusive.

PHONE DUNCAN 746-6181

CLASSIFIED SERVICE FOR DUNCAN COWICHAN VALLEY CHEMAINUS RESIDENTS

Classified Ads phoned in 746-6181 to our Duncan office before 3:30 p.m. will appear in the following day's papers

PHONE DIRECT

386-2121

TO PLACE YOUR CLASSIFIED AD

1 BIRTHS

BENNETT — Lieutenant-Commander and Mrs. Tony Bennett are pleased to announce the arrival of Michael Norman, 8 lbs., 2 ozs., at Royal Jubilee Hospital on March 28, 1969. A brother for David and Bruce. Many thanks to Dr. Prevost.

GANN — Born to Mr. and Mrs. Gordon A. Gann, 754 Richmond Ave., at St. Joseph's Hospital on March 23, 1969, a son, Mark Kenneth Andrew. Special thanks to Dr. C. H. Felix and Dr. Kelly.

LISE — Born to Mr. and Mrs. G. L. Lise, 2628 Cedar Hill Rd., at the Royal Jubilee Hospital on March 28, 1969, a boy, Adrian Steven, 7 lbs., 4 ozs. Many thanks to Dr. Murray Morrison and Maternity Staff. (Insured).

5 DEATHS AND FUNERALS

CLUFF — In hospital, in Victoria, B.C., on March 28, 1969, Charles Thompson Cluff, aged 47 years, of 1645 Richardson Street, a native son of Victoria. Survived by his loving wife, Carol Ann; two sons, father and stepmother, one sister and a brother. Mr. Cluff served in the Royal Canadian Navy from 1939 to 1966. He was a member of the C.P.O.'s Mess, C.F.B. Naden.
Funeral services will be held in the Thomson & Irving Funeral Chapel, Monday, April 31, 1969, at 3:00 p.m., Padre J. A. Roberts officiating, followed by cremation. Flowers gratefully declined.

FOOT—On March 26, 1969 at the residence 2560 Vista Bay Rd., Ernest Henry Montague Foot, a pioneer resident of Victoria. He was predeceased by his wife, Mabel, on March 8, 1965. Survived by his beloved daughter, Mrs. Arthur J. R. (Vera Marie) Ash, of Reno, Nevada; 2 grandchildren, Cairne and Christine Ash. He was a charter member of Victoria Kiwanis Club, member of the A.F. & A.M., member Manitoba and B.C. Bar Association, a graduate of University of Manitoba, and served overseas in First World War with 22list Batt.; Winnipeg.
Funeral service Monday, March 31, 1969 at 1:30 p.m. in HAYWARD'S FUNERAL CHAPEL, 734 Broughton St., Rev. Dr. Emma M. Smiley officiating. Interment, Royal Oak Burial Park. Supervised parking adjoining the chapel.

HART — In Victoria on March 28, 1969, Mr. Thomas Frank Hart of 1249 Rockland Avenue, aged 74 years, born in Nottingham, England, and a resident of this city for the past 44 years. He is survived by his son, William Frank, of Vernon; a sister-in-law, Mrs. Cora V. Hart of Victoria; nephews, Thomas Hart of Vancouver, and Edward Hart of Edmonton. He was a veteran of the two World Wars.
Funeral services will be held in McCall Bros. FLORAL CHAPEL, Johnson and Vancouver Streets, on Tuesday, April 1, at 3:15 p.m. Cremation. (Flowers gratefully declined).

KENDREW — Suddenly in hospital on March 28, 1969, Mr. Frank Graham Kendrew, age 56 years. Born in Red Deer, Alta., and had been a resident of Sooke, B.C. for the past 22 years, residing at 6696 Sooke Road. Survived by his loving wife, Marguerite; son, Mr. John Kendrew, at home; brother, Mr. Rex Kendrew, Sooke, B.C.; sisters, Mrs. Mary Waters, Sooke, B.C., Mrs. Esther Adan, Terrace, B.C., and Mrs. Helen Liddell, Coleman, Alta.; nieces and nephews. The late Mr. Kendrew served with the R.C.A.F. during the Second World War.
Service will be held in the Holy Trinity Anglican Church, Sooke, B.C., on Monday, March 31, 1969, at 1:00 p.m., Rev. U. H. MacDonald officiating. Cremation. Arrangements by the Sands Funeral Chapel of Heather, Colwood, B.C.

CLASSIFIED ADVERTISING INDEX

	Classification No.
Acreage for Sale and Wanted	150
Announcements	14
Antiques	85
Apartments to Rent, Furnished	128
Apartments to Rent, Unfurnished	129
Apartments and Suites for Sale	135
Apartments Wanted	130
Auto Body and Painting	109
Auto Repairs, Service and Towing	108
Auto Financing and Insurance	110
Bands, Musicians and Orchestras	33
Bicycles	99
Births	1
Boats and Marine	80
Building Supplies	61
Burial Parks	13
Business Opportunities	145
Business Opportunities Wanted	146
Business Personal	40
Business Services and Directory	36
Cards of Thanks	8
Cars for Sale	100
Cars and Trucks Wanted	112
Chicks, Poultry, Hatching Eggs Supplies	91
Church Page	200
Coming Events	15
Convalescent and Rest Homes	123
Cottages, Campsites, Summer Resorts	117
Country Homes and Properties	151
Duplexes to Rent	131
Dancing	43
Deaths, Funerals and Lodge Notices	5
Education	42
Exchange Real Estate	147
Farms for Sale and Wanted	138
Farm Implements	71
Female Help Wanted	26
Florists	12
Foreign Import and Sports Cars	101
Fuel	60
Funeral Directors	10
Furniture	62
Garden Supplies	72
Gulf Islands Properties	139
Halls, Stores and Offices to Rent	137
Heavy Equipment and Machinery	70
Hotels	116
Housekeeping Rooms to Rent	123
Housekeeping Rooms Wanted	124
Houses to Rent, Furnished	132
Houses to Rent, Unfurnished	133
Houses Wanted to Rent	134
Houses for Sale	150
In Memoriam	9
Listings Cancelled	148
Listings Wanted	149
Livestock and Supplies	92
Lost and Found	20
Male Help Wanted	21
Male or Female Help Wanted	25
Miscellaneous for Sale	82
Miscellaneous Wanted	83
Miscellaneous to Rent	86
Monumental	11
Mortgage Loans and Insurance	141
Motorcycles	65
Moving ad Hauling	115
Musical Instruments	63
Music Teachers	63A
Parts, Accessories	107
Personal Loans	140
Personals	39
Pets and Supplies	90
Places to Visit	16
Professional Services	37
Property for Sale	154
Property Wanted	155
Restaurants	18
Revenue Properties	144
Revenue Properties Wanted	143
Room and Board	120
Rooms to Rent	121
Rooms Wanted	122
Situations Wanted (Female)	30
Situations Wanted (Male)	29
Situations Wanted (Male or Female)	31
Sporting Goods	79
Stoves and Furnaces	67
Swaps	84
Teachers Wanted	27
Tires	103
Timber	81
Tools and Equipment for Rent	73
Tourist Accommodation	119
Travel	38
Trade Schools	32
Trailers and Trailer Parks	113
Trucks	106
TV, Radio Sales and Service	64
Up-Island Properties	137
Wanted to Borrow	142
Wanted to Buy, Houses	153
Wanted to Rent, Miscellaneous	87
Waterfront Properties	152

NOTICE OF COPYRIGHT

Full, complete and sole copyright in any advertisement produced by Victoria Press Ltd. is vested in, and belongs to, Victoria Press Ltd.; provided, however, that copyright IN THAT PART AND THAT PART ONLY of any such advertisement consisting of illustrations, borders, signatures or similar components which is, or are, supplied to Victoria Press Ltd. by the advertiser in the form of engravings, matrices casts, etc., and incorporated in said advertisement shall remain in and belongs to the advertiser.

5 DEATHS AND FUNERALS

KENNEDY—At St. Joseph's Hospital on March 27, 1969, Edward Norman, beloved son of Mr. and Mrs. Norman E. Kennedy, of 521 Macaulay St., aged 5 years. Survived also by his grandparents, Mr. and Mrs. Edward Kennedy, Vancouver, and Mrs. M. Taylor, Halifax, N.S.
Funeral service Monday at 3:30 p.m. in HAYWARD'S FUNERAL CHAPEL, 734 Broughton St., Rev. J. A. Roberts officiating. Interment, Royal Oak Burial Park.

KOZACHENKO — After a lengthy illness, on March 23, 1969, Nicholas Kozachenko, aged 78 years, of 1675 Oak Bay Ave. Born in Western Ukraine, came to Canada in 1910. Formerly of Fort William, Ont. He had been a resident of Victoria for 22 years. He is survived by his loving wife, Wasylena; 2 sons, Maurice and Edward, at home; 3 daughters, Mrs. Olga Hill, Fort William, Ont., Mrs. T. A. Kelly and Mrs. P. J. Kelly, Victoria; 24 grandchildren and 22 great-grandchildren; also a sister, residing in Western Ukraine.
Prayers will be offered in St. Nicholas Ukranian Catholic Church, Cook and Caledonia, Monday evening, at 7:30 p.m., where Mass will be celebrated by Rev. Fr. J. Makuch and Rev. Fr. D. Hnat Tuesday, April 1, at 10 a.m. Interment Royal Oak Burial Park. HAYWARD'S CHAPEL in charge of arrangements.

MacDONALD—Suddenly on March 27, 1969, Mrs. Myrtle May MacDonald, of Matson Lodge, formerly of Pender Island. Predeceased by her husband, Gordon, and son, Ronnie. Survived by her sister, Mrs. S. J. (Vera) Lane, and 5 nieces, of Vancouver, B.C.
Private family service in HAYWARD'S FUNERAL CHAPEL, followed by cremation. Flowers gratefully declined. Donations may be made to the B.C. Heart Fund, 620 View Street.

MACKINTOSH — In Victoria on March 28, 1969, Mr. Henry Gordon Campbell Mackintosh of 1330 Dallas Rd., aged 66 years, born in Vancouver and a resident of this city for the past 65 years. Beloved husband of Irene, he also leaves one son, Brock; one daughter, Mrs. David (Maureen) Unwin, both of Victoria; 3 granddaughters, Janene, Christine and Andrea Unwin; 2 brothers, William and John of Victoria; one sister, Miss Margaret Mackintosh, also several nieces and nephews.
PRIVATE funeral services will be held in McCall Bros. FAMILY CHAPEL on Monday, March 31st. Cremation. (Flowers gratefully declined).

PERKINS—In St. Joseph's Hospital, on March 27, 1969, Mr. Eric Sidney Perkins, aged 54 years of age, of 4291 Torquay Drive. Born in Montreal and resident here for six years, formerly of Moose Jaw, Sask. He is survived by his wife, Patricia; three daughters, Karen, Gail and Susan, and one son, Eric, at the residence; also one brother, John, of Montreal. He served with the R.C.A.F. for 28 years.
Funeral services will be held in McCall Bros. FLORAL CHAPEL, Johnson and Vancouver Streets, on Tuesday, April 1, at 1:15 p.m., Padre C. H. White officiating. Interment at Royal Oak Burial Park.

RUNDLE—In the Royal Jubilee Hospital on March 26, 1969, Miss Ruby Rundle, aged 70 years, of 1106 Empress Avenue, born in Bloomfield, Ontario, and a resident here for the past 12 years. She leaves her brother Rodney, of Victoria, and her aunt, Mrs. Edith McDowell, of San Francisco.
Funeral services will be held in McCall Bros.' FLORAL CHAPEL, Johnson and Vancouver Streets, on Monday, March 31, 1969, at 3 p.m., Rev. Canon G. Baker officiating. Interment at Royal Oak Burial Park.

WOOLLIAMS—In Victoria, B.C., on March 28, 1969, Mr. Mervin Hubert Woolliams, aged 54 years. Born in Moose Jaw, Sask., and had been a resident of Victoria for the past 15 years, residing at 1175 Beach Drive. Survived by his loving wife, Helen, at home, daughter, Mrs. H. (Donna) Jefferson, Victoria, B.C.; sister, Miss Mary Woolliams, Victoria, B.C.; brother, William J. Woolliams, Calgary, Alta.
Service will be held in the Sands Mortuary Limited "Memorial Chapel of Chimes" on Monday, March 31, 1969, at 1:00 p.m., Archdeacon Hywel J. Jones officiating. Interment in Royal Oak Burial Park.

9 IN MEMORIAM

GREEN—In memory of a dear husband and father, Henry George Green, who passed away March 31, 1963.
"Always loved and remembered."
—From his loving wife Ethel, son Howard, daughter-in-law Jan and granddaughter Carolyn.

WATERS — In loving memory of Thomas Waters, who passed away March 29, 1967.
—Ever remembered by his wife Margaret and family, and Mrs. A. Pym.

10 FUNERAL DIRECTORS

McCALL BROS.
Funeral Chapels
1400 Vancouver Street
385-4465 — 385-4466 — 385-4467

Recommended by so many in every neighborhood for dignity, service and moderate cost
McCall Bros.

PRIVATE SERVICE
STEPHEN, Mr. Samuel.

MONDAY
MACKINTOSH, Mr. Henry
—PRIVATE SERVICE, FAMILY CHAPEL.
RUNDLE, Miss Ruby
3:00 p.m.—FLORAL CHAPEL.

TUESDAY
PERKINS, Mr. Eric S. J.
1:15 p.m.—FLORAL CHAPEL.
HART, Mr. Thomas
3:15 p.m.—FLORAL CHAPEL.

TO BE ANNOUNCED
BIDSTRUP, Mr. Frederick W.

YOUR COMMUNITY CHAPELS
SENSIBLE PRICES

SANDS MORTUARY LTD.
Memorial Chapel of Chimes
Victoria, B.C. 383-7511

SANDS CHAPEL OF ROSES
Sidney, B.C. 656-2932

SANDS CHAPEL OF HEATHER
Colwood, B.C. 478-3821

Established 57 Years

THOMSON & IRVING
Funeral Chapel
Est. 1906. Formerly of Winnipeg
A Dignified and Understanding Service at Moderate Cost
PRE-NEED AT NEED
SHIPMENTS
1825 Quadra St. Phone 384-2612

HAYWARD'S CHAPEL
"A GOLDEN RULE SERVICE"
386-3505
743 Broughton St.
A. W. FRANCIS W. H. HAYWARD

CHAPLIN'S FUNERAL CHAPEL
Kindness — Courtesy — Service
1155 Fort 384-5512

11 MONUMENTAL

MORTIMER'S
MONUMENTAL WORKS
ESTABLISHED 1877
"The Finest in Craftsmanship"
633 David Street 383-6421

STEWART MONUMENTAL WORKS LTD. Monuments Since 1896
1408 May Street 384-3452

12 FLORISTS

QUADRA FLORISTS
Creative Floral Designers
1719 Quadra St. 383-9817

14 ANNOUNCEMENTS

W. HUMPHREY GOLBY AND ASSOCIATES
(Hearing Aid Dispensers)
are now in a completely modern location in the Yarrow Building by McGill and Orme's main store. The address is
201-645 Fort Street
Phone 385-3103

WINNERS OF FLYING Y TRACK Club raffle draw, March 22 were: 1st prize—Mrs. D. Carlson, Quadra St., 2nd prize — Mrs. A. Bryan, Taylor St.

15 COMING EVENTS AND MEETINGS

EAGLES' CHARITY BINGO
Saturday, Mar. 29, 7:30 p.m.
EAGLES' HOME
735 VIEW ST.
DOOR PRIZES
GOOD NEIGHBOR GAMES
No Games Less Than $10
Five Extra Games
Refreshments Available
Come and Enjoy Yourself at the Most Friendly Game in Town
FIRST CARD $1.00
20 GAMES — 6 CARDS $2

CHARITY BINGO!
KP Hall, 723 Cormorant
SAT., MARCH 29, 7:30 P.M.
20 Games $1, Including 1 Card
Extra Cards 25c; 5 for $1
ALWAYS GOOD PRIZES
(2 $50 Games)
Lucky Card Bonuses
Cash Door Draws, Etc.
5 Extra Games—25c a Card
All Proceeds to ROYAL ARCANUM CHARITIES

HUMAN RIGHTS AND POLITICAL OPPRESSION IN GREECE
TONY AND BETTY AMBATIELOS
TUESDAY, APRIL 1ST AT 8 P.M.
Central Junior Secondary School
1280 Fort Street
Tickets: $1.00 at door; Students 50c
(Victoria International Studies Assn., Tel. 388-6533)

ANNUAL MEETING OF ST. George Ukranian Greek Orthodox Church will be held on Sunday, March 30, at 1 p.m., at 1842 Oak Bay Avenue. Election of officers. New members welcome. For information 385-7836.

ANNUAL MEETING
Ratepayers Colwood Fire Protection District, Wednesday, April 2, 8:00 p.m., Fire Hall:
K. S. Robinson, Chairman,
Board of Trustees.

ISRAELI FASHION SHOW MON., Apr. 14, 2:30 and 8:30 p.m. Newcombe Auditorium Prov. Museum Door Prize, Tickets $1.25. Sonsored by Victoria Hadassah.

DANCE
For the unattached under 45, Sat., 9-12, Newstead Hall, 734 Fort, Wes Morris Grehestra. Inq. 479-3170.

SIDNEY KINSMEN ACTION Auction, Sanscha Hall on April 21, 7:30 p.m. Auctioneer Brook Tomlin. For further information, 656-2085 or 656-4411.

SCHOOLING SHOW TO BE HELD on April 20, limited to 40 horses. Programs and entry forms posted at main stables.

OLD TIME DANCE
Lake Hill Hall, 3880 Quadra, Saturday, 9-12, $1. Columbian Orchestra.

DANCE 30 AND UP CLUB. Victoria Ballroom, 1600 Government St., 9-12. $1.25 admission. Music Man Orchestra.

EASTERHAM BINGO, PROSPECT Lake Community Hall, Sparton Rd., Saturday, March 29, 8 p.m.

16 PLACES TO VISIT

WEST COAST TRAILS TOUR
EASTER SUN., APRIL 6TH
Only $4 return including afternoon tea at Sooke Harbour House. See the beautiful West Coast thru Sooke, Jordan RIver (lunch stop here and watch the surfers) then on to the San Juan Ridge for a magnificent view. Bus leaves Palace News, 8 Govt. St. 11 a.m. Reservations, 478-2973 evenings.

20 LOST AND FOUND

LOST: BLACK MONGREL DOG, 8 months old, "Jason" has spaniel type ears. Pet of 9 year old boy. Last seen University Village. Will some kind person return him to 4027 Oberlin Place. 477-6436.

LOST, GOLD CHAIN BRACELET and 3 unattached charms in small plastic bag. Sentimental value. Reward. Phone 383-7958 or 592-9203.

LOST: ONE SET OF KEYS IN black leather case. Vicinity of Post Office. 385-5396, after 5 p.m. Reward.

LOST: 3-MONTH-OLD COLLIE. Gold and white with collar. In Gordon Head, Feltham area. Large reward. 477-8065.

LOST IN VICTORIA, LADY'S GOLD Caravelle watch, grad gift. Reward. 656-2128.

LOST LADY'S GOLD BULOVA wrist watch, downtown area. 386-8257.

LOST: TWO MICROMETER SETS between Oldfield and West Saanich Rd. Reward. 479-2793.

FOUND—LADY'S GOLD WATCH. 658-5495.

LOST: DARK-RIMMED GLASSES, Museum area. 383-8311.

LOST YOUR PET? HOMES wanted, found. SPCA. 383-0514.

21 MALE HELP WANTED

FASHION HAIRDRESSERS
Good experienced hairdressers, preferably English, trained in modern scissor cutting, interested in employment or training in David Anson's new Victoria Salon (soon to be opened). Write to 789 Burrard St., Vancouver 1, B.C., stating experience.

$500 WEEKLY
Have you ever wanted to work on a brand new promotional idea and:
Make more commissions
Or have shorter hours
Naturally qualified leads supplied
Especially for an ambitious man
You need to call Mister Money at 479-1618
P.S.—Experienced men only.

PHARMACIST
VANCOUVER ISLAND
CLOSE TO VANCOUVER, NANAIMO, Victoria. Fast growing area, easy hours. Best wages with opportunity to work into full ownership. Details on application, Victoria Press, Box 658. All replies confidential.

SPRAY PAINTER
Experienced with Greco or Allemite 9 to 1 ratio material pumps. No others need apply. Year round city employment. Call Mr. White, 384-2115.

FRAMING CARPENTERS wanted. Phone 384-3159.

MECHANIC FOR NEW BOAT engine installation. 656-3915.

21 MALE HELP WANTED

SUPERVISOR
for the
GREATER VICTORIA JUVENILE DETENTION HOME
(1125 Pembroke Street)

Salary $434-$527 per month
Successful applicant will be required to work day, afternoon or night shift on a rotation basis on the male section of the Juvenile Detention Home. Duties will include supervising work periods, study and recreation periods of a number of male juveniles. Required to admit juveniles to the home and care for their welfare during detainment. Must ensure discipline is maintained and possess ability to keep routine records.
Applicants should have high school graduation and some previous supervisory experience in an applicable occupation. Preference will be given to those having previous work experience in dealing with maladjusted juveniles.
Applications in writing, complete with character reference, applicable experience, qualifications and telephone number will be received by the Personnel Director, City Hall, not later than Noon, Wednesday, April 2, 1969.

ENGINEERING ASSISTANT II
for the
Traffic Department
CITY OF VICTORIA

Salary—$434-$527
Duties: To perform technical work involving the collection and analysis of data relative to pedestrian and vehicular traffic movement throughout the City. To prepare reports for special studies on traffic speeds, traffic patterns, road capacities, origin and destination of traffic flows. To prepare maps or sketches for use in discussions of future parking facilities, traffic signing, road marking, etc.
Applicants should have a minimum of Junior Matriculation, supplemented by some drafting experience, preferably in the traffic engineering field. Good knowledge of elementary engineering principles and standard engineering nomenclature. Must have a valid B.C. Driver's License.
Applications in writing, stating age, qualifications, experience and telephone number, or on forms provided in the Personnel Department, will be received by the Personnel Director, City Hall, no later than Noon, Wednesday, April 2, 1969.

REPRESENTATION REQUIRED
Salesmen, agents, presently calling on any type of trade listed in the yellow pages required for new intruder detection unit. C.S.A. approved, a prestige item, rewarding commission. Provide personal data, no phone calls please. For details write:
B. Guthrie Engineering Company Ltd. 5905-103 Street, Edmonton 70, Alberta.

THE CORPORATION OF THE CITY OF DUNCAN
HELP WANTED
FIRE CHIEF

Applications stating age, education, experience, marital status, etc., will be received by the undersigned up to 4:00 p.m., Friday, April 18th, 1969, for the position of full time fire chief, and related duties, to direct a 30-man volunteer fire department which is equipped with three pumpers and one rescue van.
Salary to be negotiated. Usual fringe benefits available. Duties to commence on or about June 15th, 1969.
281 Canada Ave., Duncan, B.C. G. M. BERRY, F.C.I.S., City Clerk

Government of Canada
DRAFTSMEN
(CIVIL ENGINEERING)
Circular No. 69-V590
$4822 - $5990
Plus Isolation Allowance
Department of Public Works
WHITEHORSE, Y.T.
Several years in a drafting office required (Technical School graduation in drafting or other formal training may be accepted in lieu of part of the required experience).
Apply on form 367-401, before APRIL 16, to Mr. Blair Wilson, Personnel Administration, Department of Public Works, 747 Bute St., Vancouver 5, B.C.

SALES TRAINEE
For prestige position with International Organization to service existing accounts and develop new clients.
—Continuous career training
—Immediate high earnings
—No seniority, unlimited future
—Unique pension plan
—Good background. Bondable.
—Have drive for sales and public relations
—Age 21-38. Car essential.
For personal interview call
Mr. Johanssen 382-2111
Mon.-Tues. 10 a.m.-8 p.m.

HIGH RISE
MANAGER-CARETAKER
Vancouver West-end, new 100-suite apt. Experienced. Bondable. Capable of overall duties. Supervision, rentals, collections and housekeeping, under the direction of owner. Top remuneration. Apply Victoria Press, Box 660.

MONEY MAKING OPPORTUNITY
Sales Promotion Salesmen; Treasure Chest Cards make big profits for experienced salesmen. Complete deal sells for $39.95; your commission 50 per cent, plus repeats. Every retail store or gas station a live prospect. Write for free Pocket Sales Kit which starts you at once. Pricing Press Advertising Inc., 600 Gomequ Blvd., City of Laval, Que.

CAREER OPPORTUNITY
For a sales career in the Victoria Office of a large Canadian owned company leading to an opportunity of qualifying for a future management position. This is a nationally advertised corporation. We are interested in men with High School education or better, starting income commensurate with your ability. For a personal interview please write Victoria Press, Box 644.

WANTED, A RESPONSIBLE custodian for a large building. Applicant must be interested in young people and the arts. Remuneration; rent free. Please apply in writing, Victoria Press, Box 675.

2 GOOD DRIVERS TO BE TRAINED as driving instructors, 1 for evening work, 1 willing to work full or part time. Victoria Press, Box 673.

EXPERIENCED COUNTER SALESman required for automotive wholesale jobbers. Give experience, marital status, age, salary expected in reply to Victoria Press, Box 651.

MECHANIC. GOVERNMENT CERTificate required. All phases including scope. Steady employment, 40-hour week. All benefits. Apply in person, Flint Motors, Sidney.

BARBER FOR RIVIERA BARBER Shop, 643 Yates, required immediately. Phone 592-7401 or enquire at above address.

JOURNEYMAN-MACHINIST FOR Union Shop in Port Alberni. Send qualifications to Victoria Press Box 674.

FULLY EXPERIENCED mechanic for marina service department. 656-3915.

WANTED YOUNG MAN FOR greenhouse work. Apply 7875 Pat Bay Hwy.

CARPENTER, HOUSE FINISHER, by contract or by hour, only good craftsmen apply. Ph. 383-8126.

DRY WALL APPLICATORS to do after-hours contract. 388-4786. wanted. Please phone 385-7968.

BOYS TO DELIVER VANCOUVER Sun, Burnside area. 386-2794.

21 MALE HELP WANTED

JOBS OF ALL KINDS AT CMC

DAFFODIL PICKERS and TYERS are urgently needed now. Contact the TEMPORARY WORK OFFICE, 614 Humboldt St. Phone 385-6711.

CONCRETE-MIXER TRUCK DRIVER — Must be experienced.

BULLDOZER OPERATOR — For logging road construction.

BUS DRIVER — Experienced and bondable with "A" drivers license. Seasonable employment.

INDUSTRIAL FIRST-AID MAN —Physically fit and capable. Wages depend on duties assigned.

CHEF — First class for well-known Inn 35 miles from Victoria. Permanent employment. $500 mo.

PAINT SALESMAN — Experienced with a good knowledge of colors, paints and related products. Excellent salary and future.

RAKERMEN, ROLLERMEN MACHINE OPERATORS for asphalt paving firm for balance of 1969.

COST CLERK — Large industrial firm requires 2nd or 3rd year RIA or CGA student with 2 years costing experience. $425 mo. or more.

CANADA MANPOWER CENTRE
1415 Vancouver St. Phone 385-6711

PIPEFITTERS
Alberni Pulp and Paper Ltd. in Port Alberni requires journeyman pipefitters. Applicants must have tradesman's papers or an apprenticeship certificate. Preference will be given to those with 3-5 years pulp mill experience. Please apply to:

V. Mauro
Employment Office
MacMillan Bloedel Limited
1196 West Pender Street
Vancouver, B.C.

or

Alberni Pulp and Paper Ltd.
Port Alberni, B.C.

OUTSTANDING SALES OPPORTUNITY
The number one selling organization in its field with assets of over 450 million dollars is now offering the person or persons selected a new career in sales with highest possible income potential — including stock options. Our services will enable you to meet the people on every level in your community . . . bringing you financial and social rewards you never thought possible. Promotion is fast and you will be backed and trained by the most co-operative group of people in the industry. Age over 26 and one year's residence in B.C. required.
For immediate and complete information on our company — one of the best known in our field, call or write:
R. M. Lochhead at 388-4288,
UNITED INVESTMENT SERVICES LTD.
1061 Fort Street,
Victoria, B.C.

GO GO YOUNG MEN
Now is the time to lay the foundation for an executive career. We need ambitious young men to fill immediate sales and Public Relations postions. We provide complete company training program plus initial guarantee of $420 per month. If you meet our requirements, call 382-4296 between 9:30 a.m. to 1:30 p.m. to arrange personal interview.

REQUIRED IMMEDIATELY BY Firestone Stores. Front end alignment and mechanic specialist. Good salary and bonus with all company fringe benefits paid. Apply or write The Mananger, Box 2060 Courtenay. 334-3188.

JANITOR AND NIGHT WATCHman wanted. Hours, midnight-5 a.m., 6 days, $200 per month. Light cleanup. A good job for a retired man. Apply giving age, previous experience and so forth to Victoria Press, Box 665.

COUNTER MAN FOR WHOLEsale automotive Jobber, experience necessary. Good wages and working conditions. Apply in person to Reynolds, Colgate and Barbour Ltd., corner View and Vancouver Sts. or phone 385-7794.

I AM LOOKING FOR A MAN Who works well with attractive women, who deserves an income of $900 per month. Small investment required. 388-9031 to arrange interview.

NATIONAL APPLIANCE MANUfacturer requires salesman. Salary, commission and expenses. Full training given. For information phone 1 p.m.-5, 384-8541, 6-9, 477-5384.

WANTED — BY LARGE FIRM. Experienced refrigeration technician. Domestic and commercial. Full benefits. All inquiries held in strictest confidence. Victoria Press, Box 479.

RETIRED ORDERLY LIVING close to Shelbourne Plaza area, wanting daily part-time work. Phone Miss Dundas at 477-1865 for appointment.

25 MALE OR FEMALE HELP WANTED

THE CORPORATION OF THE CITY OF DUNCAN
HELP WANTED—MALE OR FEMALE
COURT CLERK
MAGISTRATE'S AND FAMILY AND CHILDREN'S COURT

Applications stating age, education, experience, marital status, etc, will be received by the undersigned up to 4:00 p.m., Friday, April 11th, 1969, for the position of COURT CLERK at Duncan, duties to commence on or about May 1st, 1969.
Duties: To perform all clerical functions attendant to the administration of the magistrate's court and family and children's court; to advise on procedure of court hearings; to be responsible for receiving fines, maintenance payments, etc., and to account therefore; to maintain all files and records of said courts; to act as secretary to magistrate and to transcribe correspondence; and to perform such other related duries as required.
Salary to be negotiated; usual fringe benefits available.
281 Canada Ave., Duncan, B.C. G. M. BERRY, F.C.I.S., City Clerk

TRAINING PROGRAM FOR BLOOD BANK TECHNOLOGISTS
Educational prerequisites required are as follows: Senior Matriculation (Grade 13) or 1st year University level in English - Literature and Composition (100, 101); Mathematics, any 2 of Algebra, Geometry or Trigonometry (101, 102); 1 other Science subject, Bacteriology, Biology, Zoology, or Physics (101); other subject, preferably a 2nd language (101).
Duration of course: 18 months
Upon successful completion of the training program, applicant will be eligible to write the Canadian Society of Laboratory Technologist's examinations for Registered Technologists (Blood Bank). For information about this course please direct all inquiries prior to April 9, 1969 to the Personnel Department, Royal Jubilee Hospital, 1900 Fort St., Victoria.

DIETITION
Required for
MATSQUI-SUMAS-ABBOTSFORD GENERAL HOSPITAL

Applications are invited from Registered Dietitions with C.D.A. Membership for the position of Charge Dietition at this 120-bed hospital. Position carries responsibility for the entire operation of the food service, including the administrative and therapeutic aspects.
Apply in writing outlining formal education, training and experience to:
Mr. J. G. Glenwright,
Administrator.

A SMALL INVESTMENT WILL start you in a most profitable business of your own. Only those sincere need apply. Mr. De Blois, 388-5867.

25 MALE OR FEMALE HELP WANTED

UNIVERSITY OF VICTORIA
VICTORIA, B.C.
COMPUTING CENTRE
We offer—a stimulating and challenging environment:
1. Tape and disk oriented Administrative Systems.
2. Research Applications in Physics, Psychology, Linguistics, Mathematics, Biology and Education.
3. Support for PL-I, FORTRAN IV, COBOL, RPG, ALGOL and ASSEMBLER under OS.
4. Work with colleagues from Canada, U.S.A., England, France, Taiwan and India (Centre Staff includes 16 graduates holding 23 degrees).
5. IBM System-360 Model 44, 4 tapes, 1100 lpm printer, 3 disks (expanding July 1969 to 256K, 6 disks).
We need enthusiastic and capable people for several new positions:
SENIOR PROGRAMMER ANALYSTS (2 required)
—for major programming assignments, systems analysis and consultation.
—minimum 2 years experience.
—minimum salary $7,500 (1968 scale).
PROGRAMMER ANALYSTS (5 required)
—for programming assignments under supervision of senior staff.
—minimum equals university degree or programming experience.
Interviews may be arranged in B.C., Alberta, Saskatchewan, Manitoba, Ontario and Quebec in April by writing now to:
Mr. Peter A. Darling, Director
Computing Centre
University of Victoria
Victoria, B.C.

SOCIAL WORKER II
for the
CITY OF VICTORIA

Salary Range—$527-$641
Applications are invited for the position of Social Worker II with the City of Victoria Social Welfare Department. Under the general supervision of the Social Welfare Administrator, to assist in establishing the needs and eligibility for assistance, and to provide counselling services where required. Ability to deeal effectively with members of various professions, other agencies and the public at large. Applicants should posses a Bachelor of Social Work degree from a recognized university or an equivalent professional standing in a closely allied field such as nursing, preferably with some experience in social work.
This position offers liberal fringe benefits, including superannuation, medical services benefits, cumulative sick leave plan and transportation allowance.
Applications in writing, stating age, experience, qualifications and telephone number, will be received by

26 FEMALE HELP WANTED

PART OF FULL TIME HELP wanted at Beacon Drive-In. Please apply in person.

WANTED: EXPERIENCED CHAMber maid. Colonial Inn, 276 Government St.

SITTER FOR 3 SCHOOL CHILdren, 3-6 p.m. 477-3505.

27 TEACHERS WANTED

ACADEMIC INSTRUCTORS REQUIRED

in

B.C. VOCATIONAL SCHOOLS

To instruct adults in programmes known as Basic Training for Skill Development leading to entry qualifications to certain vocational and post secondary courses which require a Grade 12 standing.

These challenging positions require qualified persons with imagination and a flexible approach. Teachers in this division should have broad experience in Mathematics, Science and English. A special requirement is the ability to respond to the needs of adults who did not complete their secondary school education. Applicants should hold P.B. or Professional certification.

Positions will be available in April and August.

Salary will be dependent on qualifications and experience.

These are Civil Service positions within the Technical Branch, Department of Education.

Apply immediately to:

The Director,
Technical and Vocational Education,
Parliament Buildings,
Victoria, B.C.

29 SITUATIONS WANTED MALE

THE DUTCH LANDSCAPE GARDENER

Clean-ups, transplanting, rockeries, cement work and shrubs.
ESTIMATES—DESIGNS
592-1972

"SPRING CLEANING SPECIAL" Let us do your spring cleaning. Floors scrubbed, waxed and polished by machine. Windows, walls and general cleaning. Satisfaction guaranteed. Free estimates. Ph. 383-0122.

YOUNG MAN OF 18 INTERESTED in taking an apprenticeship in butchering or cooking. Please call 478-6698.

LAWN CARE, CLEAN UP AND haul away. Odd jobs. Phone 385-0739.

EXPERIENCED PAINTER NEEDS work. Full or part-time. Ph. 386-7253 after 6 p.m.

SUNDECKS, CARPORTS, FENCing and repairs.
ESTIMATES 592-0748

HANDYMAN, GARDENING, cleaning basement, and inside painting. 385-7419.

PAINTER
Clean tradesman, big or small jobs. 383-5906 or 477-5132.

PRUNING EXPERT AND PROfessional gardener. 30 years experience. Free estimates. 385-3833.

HANDYMAN GARDENING painting, small jobs. 592-2180.

LAWNS CUT AND TRIMMED.
383-5293.

EXPERIENCED GARDENER AND fence work. 384-7962.

REQUIRED ANYTIME, PART time work. 384-0136.

30 SITUATIONS WANTED FEMALE

LADY WILL SUPERVISE CLEANing staff. Lodge experience, also some nursing. Victoria Press Box 632.

YOUNG LADY, ATTRACTIVE, good figure, interested in modelling, experienced. 385-6526.

15-YEAR-OLD SCHOOLGIRL wishes babysitting. Jubilee Hospital area. 592-6595.

PROFESSIONAL HAIRDRESSING done in the convenience of your home. 592-9653.

DAY CARE, NEAR BEACH AND park. 59 South Turner, James Bay. 384-2755.

BABYSITTING MONDAY DAYtime, also evenings. James Bay. 388-9873.

CHILD DAY CARE, MY HOME. Gorge area. 386-8281.

HOUSEWORK WANTED.
383-7393.

32 TRADE SCHOOLS

TRAINEES WANTED

DRAFTING
I.B.M. KEY PUNCH
COMPUTER OPERATING
COMPUTER PROGRAMMING
N.C.R. MACHINE ACCOUNTING
Free placement service. Student financing. Write today for details of classes starting in April.
McKAY TECHNICAL INSTITUTE
204 - 510 W. Hastings, Vancouver 2

33 BANDS, MUSICIANS AND ORCHESTRAS

FORMING COUNTRY GROUP, need steel or lead guitarist, banjo picker, with own equipment. Call George 477-3163 or Alex, 479-2938.

GEOFF VENABLES ORCHESTRA. Weddings, Dances 383-5859.

36 BUSINESS SERVICES DIRECTORY

Blasting

AGRICULTURAL BLASTING A specialty. No job too small. Fully qualified and licensed. 656-2816.

Brick Layers

BRICK AND BLOCK WORK—residential and commercial. Fireplaces built, patios, barbecues, etc. Beat the high cost of lumber, build with brick. Free estimates.
Boogaars Masonry, 385-5036

MAX WILL BUILD NEW CHIMneys and fireplaces, repair and remodel old ones. 384-9730.

FIREPLACES, CHIMNEYS AND repairs, etc. 382-1391, O. Henson.

Bulldozers

HENSON BULLDOZING LTD. Land clearing, road building. Specializing in subdivision development. Free estimates. Call anytime. 479-4234.

BULLDOZING, LOADING, GRAVEL hauling, small logs yarding. 478-2089 or 478-2874 anytime.

Carpenters

RESIDENTIAL, COMMERCIAL construction, renovations, additions, framing and finishing contracts, cabinets built. Excellent references. Free estimates. Phone Pat Badger, at 652-2012.

GENERAL REPAIRS, ALTERAtions, additions. Fast, courteous service. Free estimates. W. EARL EBY 385-0040

EXPERT PORTUGUESE CARpenter, all types of remodelling, handyman jobs, etc. Free estimates. Reasonable. 382-8804.

REPAIRS OF ALL KINDS, CABInets, steps. Specialized work. 385-6217.

QUALITY WORK AT REASONABLE rates. Additions, renovations, etc. Estimates, plans. Glover, 656-3745.

GUTTERS, REPAIRS AND PAINTing, interior and exterior. Free estimates. 383-9126.

STEPS BUILT OR REPAIRED, gutters cleaned, roof repairs, painting. 386-1827.

CARPENTER WORK, REPAIRS, painting. 479-2507.

Carpet Cleaning

CALL THE MAN WHO CARES. Gordy Hansen, for personal rug and floor cleaning. In the home or his plant. No obligation. 385-4677.

CARPETS AND CHESTERFIELDS cleaned in your home or at our plant. Guaranteed and reasonable. 386-8215.

Carpets and Linoleum

STANDARD FURNITURE OFFERS the TOTAL PICTURE in FLOOR COVERINGS. Choose from the WIDEST SELECTION of Broadloom Carpets, Vinyl and Tile! Expert layers, free estimates. Call Larry Witmer or Dave Bourke to show you samples in your home. 382-5111.

36 BUSINESS SERVICES DIRECTORY

Carpets and Linoleum

NEED ADVICE ON CARPETING? Shop the easy way and give the BAY'S IN-THE-HOME SERVICE a call and arrange for a fully trained advisor to bring you samples of carpets and linoleum. 385-1311, local 244.
THE BAY

HOURIGANS CARPETS AND Linos Ltd. Carpets, vinyls, linoleums, ceramic-plastic tiles, supplied and professionally installed. Free estimates. 715 Pandora. Ph. 386-2401.

Cement

ANYTHING IN CONCRETE SWIMming pools, pre-cast septic tanks, etc. Rock blasting. W & N. Trace. 479-3671 or 478-1261.

THE VICTORIA CEMENT MAN Ltd. Jeanpierre, 479-4987. If no reply phone 386-7022.

A. R. DE GENDT — CEMENT contracting. Placing and finishing. Carpentry. Free estimates. 479-1316.

CEMENT, TILE DRAINS, SEWERS plus cut and fill oil tanks. Welch. 382-8662.

BIRKETT AND SON CEMENT Contractors. All types cement work. 479-2885.

384-8306 FRANK POLITANO 383-3493
CEMENT, SEWERS, DRAINS.

CEMENT STEPS, SIDEWALKS, retaining walls, etc. 652-1614.

WE DO FOR LESS. CEMENT AND concrete work. 384-9565.

Cleanup Service

A BETTER CLEAN UP DEAL, rubbish, compost, debris, rocks, trees, stumps, hauled. Basements, attics, houses lceaned out. Wheelbarrowing specialist. Houses and buildings wrecked, furniture, tools, scrap metals, etc., bought or taken in payment. Free estimates, Jim Reid, 388-6541, positively anytime.

MR. KLEEN-UP
Have Litterbug — Will Haul
Anything — Anytime
652-1828

SQUARE DEAL CLEAN UP
Inside or outside complete jobs. Copper, Brass, Beer Bottles. Bought.
388-1221 1126 Hillside 383-1601

RUBBISH HAULED, BASEMENTS cleaned. Have commercial vacuum cleaner. Fences built. Rotovating. Free estimates. 382-9380. J. C. Van Nes, 384-6718, anytime.

IMMEDIATE CLEAN-UP service; no job too large or too small. 384-7587.

DUSTMAN SERVICE — CLEANUP, repairs and garden rotovating. Rubbish hauled. Call 479-4446.

ALL TYPES OF CLEANUP WORK, big or small. Call Bob, 386-8215.

Contractors

—Farmer
—Always
—Ready,
—Makes
—Every
—Repair

Alterations
Renovations
Concrete Work
Sewers

For FAST SERVICE call
HOME REPAIR DIVISION
FARMER CONSTRUCTION LTD.
388-5121

SAANICH LUMBER YARDS

FENCING
GARAGES
CABINS
CARPORTS
Repairs, Labour, Materials
Terms
3041 Douglas Street 385-2486
Night Tel. 383-0718

Altrations — Repairs — Cabinets
WILLIAMS, BRAY & WILLIAMS LTD.
GENERAL CONTRACTORS
COMMERCIAL OR PRIVATE
858 CORMORANT ST. 386-7741

W. CAMPBELL LTD.
General Contractors
Building Consultants
Commercial and residential. Alterations, repairs, cabinets work, concrete, sewer, drain work. 479-3904.

G. W. WHEATON LTD.
Repairs — Alterations — 382-2159

KASAPI CONSTRUCTION — N.H.A. and conventional homes, also commercial builders. 386-6191.

FRAMING, ALTERATIONS. REpairs. 385-4875, after 12, 386-2529.

Delivery and Transfer

HAVE 1969 FORD ¾-TON PICKUP. Will haul. Would like contract. Bondable. Also 3-ton. Victoria Press, Box 624.

WANT SOMETHING MOVED? Dick McKinney (price fair). 385-9990.

OAK BAY TRANSFER
Low Rates. 383-7531.

BISSON'S CARTAGE
Pickup and delivery. 384-6442.

Drafting

MITCHELL DRAFTING, BLUEprints for homes. Phone 383-6813, office phone 478-5538.

Draperies

CAN'T BRING YOUR HOUSE WITH YOU TO SHOP?
There's no need — just ring the BAY and a fully trained adviser will make arrangements to call with samples. See the effect of the material under your own lighting and with your other furnishings. Great way to shop for Drapery, Upholstery or Slip Covers. 385-1311, Local 244.
THE BAY

SIMPSON DRAPERY AND AWNING LTD.
Custom-made drapery. Free estimates in your home.
2016 Douglas Street 382-6323

FASHION DRAPERIES, BED spreads, rods, slipcovers, upholstery. Free estimates 479-7060.

DRAPERIES, BEDSPREADS, made to order. 477-6804.

Dressmaking

FASHION CRAFT SHOP, 28 W. Burnside. 385-1542. Dressmaking, tailoring, alterations, fur remodelling.

DRESSMAKING AND ALTERAtions, 479-4391.

DRESSMAKING — ALTERATIONS. Reasonable 479-6194

KNITTING, DRESSMAKING AND alterations. 383-0179.

DRESSMAKING AND ALTERAtions. 592-4369.

Electrical Contractors

RESIDENTIAL REWIRING
Electric heating, appliances installed. Hydro financing.
BUCKLE ELECTRIC
479-3941 385-8062

ADVANCE ELECTRIC
New house, rewiring, addition, minor repair, appliance hookup, electric heating. Reasonable price. Call 388-6512.

100 AMP. ELECTRIC BREAKER panel for range, dryer, hot water, completely installed from $100. Financed through Hydro. R. G. Heller 478-4032 anytime.

OLDER HOMES REWIRED, NO down payment. We finance through B.C. Hydro Plan.
EDDY'S ELECTRIC, 385-7666

MCCOY ELECTRIC
New and older homes.
386-0822 OR 479-5931
Rewiring Expert Electric Heating.

Engraving

LANCHICK'S ENGRAVING SHOP Metal and Plastic engraving. 2723 Scafe Road, 478-5580.

36 BUSINESS SERVICES DIRECTORY

Gardening

COMPLETE LAWN RENOVAtion—power raking, fertilizing, etc. 656-2818.

QUALIFIED GARDENER, ANY thing in gardening. Maintenance a specialty. 383-6437.

Hairdressers

NEW RAY BEAUTY SALON
Lowest prices in town for perms.
920 PANDORA 384-3644

PROFESSIONAL HAIRDRESSING for shut-ins. 384-6002.

Jewellers

BIRKS
Jewellery and silverware skilfully repaired or made over by skilled craftsmen. Silverware repaired and replated. All watch repairing guaranteed for one year. Pearls and beads restrung. Diamonds and precious stone jewellry sold on consignment. Estimates gladly given without obligation.
706 YATES STREET 382-4241

Landscaping

BARKER LANDSCAPING
Rock work, Patios, etc. Lawn specialists Terms. 382-8323.

LANDSCAPING, FREE ESTImates. Colin Barker. 382-6585.

ROCK WORK, STONE FACING patio, lawns Emil, 382-3714.

Lawn Service

NOW IS THE TIME TO AERATE your lawn, reasonable rates. 479-6331.

POWER RAKING, AERATING fertilizing. Reasonable rates. Free estimates. Bruno, 383-3668.

POWER RAKING, AIR RAKING. 384-4719, 385-1134, after 6 p.m.

EXPERT POWER RAKING AND fertilizing. 383-6437.

Masonry

CHIMNEY, FIREPLACES, BUILT and repaired. 478-1557

Miscellaneous

NIAGARA FIX-IT SHOP. REPAIRS, any kind, any where. 503 Niagara — 388-6715.

MAIL ORDER DYEING SERVICE, Robertson Dyers and Cleaners Ltd., 6692 Main Street, Vancouver.

Painters and Decorators

ISLAND DECORATORS
Painters Paperhangers
Spray Painters
Plaster Repairs
Convenient Time Payments
383-9059 Eves. 382-1479

CLARK AND PATTISON PAINTING CONTRACTORS LTD. Brush or spray. Paper hangers. Texture and vinyl work. Will do all or part of any job. Paint store. 3APCO GENERAL and PRATT and LAMBERT paints and rentals of all painters equipment. Terms if desired. Phone 384-6443 760 Bay St.

BROTHERS PAINTING AND DECORATING
Free appraisals, color consultant. All types of painting. All types of repairs. Commercial, farm, residential. Lowest rates. Terms, work guaranteed. 479-6950, 479-2209; evenings 652-1562.

TED HILL-TOUT
THIS IS THE NAME TO REMEMBER when it comes to decorating. Complete painting and decorating service. Free estimates. Terms. 1920 Oak Bay Ave. 384-6532.

CARL ANDRIESSEN
QUALIFIED DUTCH PAINTER AND DECORATOR
Neat and Reliable — Low Prices
1909 DUCHESS 592-4033

ADVANCE PAINTERS
Paperhangers. Brush, roller, spray Interior, exterior. Lowest rates. Terms. Guaranteed work. No job too small or too big. 388-6512.

WEBB AND SON
384-6827. Paperhanging, paintings. Quick, clean, reliable. First class workmanship. 30 years experience. Victoria. Terms if desired.

SPECIAL RATES
ONE-STOREY HOUSES
Complete exterior paint job. $195. 384-4851 or 383-1428

E. PETERSON
Painting and paperhanging. Free estimates. Reasonable rate. 384-6812.

CALL TOMMY HARKER, 383-3474 Personalized paperhanging, painting, repairs. Low rates.

PAINTING AND DECORATING Reasonable rates Satisfaction guaranteed. Terms. 382-7885, 479-2473.

RON MCWILLIAMS, PAINTING contractor. Reasonable rates. Free estimates. 386-7253.

SCANDINAVIAN PAINTER AND decorator. 382-0713.

Plasterers

H AND H PLASTERING
Patching — commercial, residential and small jobs. 478-1451.

STUCCOING — PLASTERING — alterations. Reasonable. 479-4719.

Plumbing and Heating

REPAIRS, RENOVATIONS, LEAKY taps, water lines, drains cleared. No job too small. 386-7891.

H.P. WILLIAMS. 479-3932
Alterations, repairs, new homes. Satisfaction guaranteed.

S. H. BROWN. 382-2747
Repairs — Remodelling — New Work.

Roofing, Insulation and Siding

PARKER JOHNSTON LTD.
1314 BROAD STREET 382-9181
ROOFING, INSULATION at its very BEST. Over 50 years' combined experience to stand the TEST.

SKYLINE ROOFING AND SIDING 23 years in business in Victoria. L. LEONARD 382-8807

Septic Tanks

AL PISTELL
Septic Tank cleaners. Rotor Rooter sewer and drain cleaning. 383-7345.

Tailors

COMPLETE MEN'S ALTERAtions and remodelling to update men's apparel. Pants tapered, coats shortened, etc. Good selection top-quality imported materials. Harold's Custom Tailors, 623 Yates St. 384-4231.

BRITISH CUSTOM TAILORS
We alter, remodel and restyle.
1311 BLANSHARD 383-2632

Tree Service

HOUSTON TREE SERVICE
Topping, limbing, falling, pruning, danger tree removal. Brush hauled if desired. Land and residential lots cleared. Licensed. Insured. Free estimates. Call 388-9515.

COAST LINE TREE SERVICE
Topping, limbing, felling, pruning, hedges, stumps, removal of danger trees. Selective lot clearing. Estimate licensed, insured. 592-2739.

ANYTHING IN TREES, STUMPS, hedgework or dangerous trees. Call: — MT. VIEW TREE SERVICE
479-3873 Insured

A-1 TREE TOPPING. FREE ESTImates. Anything in trees, hedges. Reasonable. Insured. 382-7744.

FRUIT TREES EXPERTLY pruned, inexpensive rates. 592-7067.

Wall Washing

HAYWARD'S WALL WASHING, NO mess — no fuss, room to wash? Call us, 382-0783.

Welding

STAR WELDING
907 Ellery St. Aluminum and steel applicating. All metal welding, also hand railings. 384-8213, 388-6139, after 6.

Well Divining

WELL DIVINING
Phone 385-6026 after 6 p.m.

Window Cleaners

GREGG'S
Licensed Bonded
Walls 384-5023 Floors

WINDOW CLEANING, RESIDENtial or commercial. 386-8215, 642-3221.

37 PROFESSIONAL SERVICES

CENTRAL BUSINESS SERVICES
Duplicating — Secretarial
BUSINESS SERIVCE
320 VIEW ST 384-5224

VICTORIA HYPNOSIS SERVICES. RELAXATION AND PSYCHOCYBERNETICS CENTRE LTD., SUITE 8— 819 FORT ST. 388-9722.

JOHN W. JONES (A.A.E.H.)
HYPNOTIC CONSULTANT
Res. 477-4867 or Bus. 388-9722.

MAIN ITEMS ON RADIO STATIONS

AM Stations—Victoria: CJVI, 900; CFAX, 1070; CKDA, 1220; Vancouver: CJOR, 600; CBU, 690; CKNW, 980; CKWX, 1130; CHQM, 1320; CFUN, 1410. Seattle: KIRO, 710; KOMO, 1000; KING, 1090; Bellingham: KARI, 550.

FM Stations — Victoria: CFMS, 98.5. Vancouver: CKLG, 99.3; CFQM, 103.5; CBC, 105.7. Seattle: KLXI, 95.7; KLSN, 96.5; KING, 98.1; KIRO, 100.7; KETO, 101.5. Tacoma: KTNT, 97.3; KLAY, 106.1. Edmonds: KGFM, 1053. Bellingham: KERI, 104.3.

Most stations broadcast news bulletins on the hour and on the half-hour at early morning and evening peak periods.

Major newscasts: CBU, 9 a.m.; BBC news, 7 p.m.; national news: CFAX, CKDA and CJVI, 8 a.m., 12:30 p.m., 6 p.m., 10 p.m.; KIRO, 6 p.m.; KOMO, 6 p.m., 10 p.m.

TONIGHT'S FM FEATURES

8:05: CFMS Gala Performance. Beethoven Piano Concerto No. 4, soloist Artur Rubinstein; Concerto Champetre for Harpsichord and Orchestra (Poulenc); Concerto No. 1 (Britten) Marjorie Mitchell; Swan Lake music.

TONIGHT'S RADIO HIGHLIGHTS

7:03: On Stage. "The Moods of Man." Folksinger Jimmy Johnson accompanied by Harry Aoki. From York University, Toronto.

8:03: Metronome. "Squid Jiggin' Ground." Music and folklore from Newfoundland.

9:00: CJVI: Victoria Cougar playoff hockey.

10:03: CBU: Anthology. "Young Writers."

10:15: CJVI: Graham's Grooveyard. The action sound of Victoria's most popular music.

SUNDAY FM FEATURES

8:05: CFMS: Opera Gala. Don Giovanni highlights, Cesare Siepi, Birgit Nilsson; Leontyne Price; Cesare Valetti.

9:00: CFMS: Amsterdam Concertgebouw. Schubert Overture in the Italian style; Mozart Concerto for Piano in C; Roussel Orchestra suite from ballet "Bacchus et Ariane."

10:30: CFMS: Sunday Nocturne. Religious and secular music with spoken word by Reverend H. W. Kerley.

SUNDAY RADIO HIGHLIGHTS

9:00: CBU: Sunday Morning Magazine. A special documentary looking at Newfoundland's 20 years in Confederation.

11:03: CBU: CBC Vancouver Chamber Orchestra, Guest conductor: Otakar Trhlik.

12:00: CJVI: The Jack Davis Show: featuring bright, lively music.

4:00: CBU: NHL Hockey. Toronto Maple Leafs meet The Rangers in New York.

8:03: CBU: CBC Showcase. "Timmy's Easter Parade of Stars 1969." Host for this all-star show is singer Glen Campbell.

9:03: CBU: CBC Stage. "The Holdin' Ground," by Ted Russell.

10:00: CJVI: "Timmy's Easter Parade of Stars 1969." Host Glen Campbell.

11:03: CBU: Symphony Hall.

38 TRAVEL

TOURS TO BRITAIN AND EUROPE as low as $394 return for 21 days inclusive ex. London $421; Shannon $394; Madrid $458. 384-4813 Bains International Travel.

39 PERSONALS

TAKE NOTICE THAT I, ALBERT GEORGE McELLIN, formerly of 3301 Linwood Avenue, and presently of the Churchill Hotel, both addresses being in the City of Victoria, Province of British Columbia, am not responsible for any debts now or hereafter incurred by any person in my name.
DATED at Victoria, British Columbia, this 27th day of March, A.D. 1969.
Albert George McEllin

$200 REWARD FOR INFORMATION leading to the recovery of a 1962 Harley-Davidson. Purple with white striped tank, white saddle bags. Serial No. 62FLH8368, Lic. 410. Ph. 385-3580 anytime.

IS THERE AN HONEST AND sincere gentleman 48 to 52, warm and happy nature who would like the companionship of lady with similar tastes. Victoria Press, Box 656.

COUPLE IN LATE TWENTIES who enjoy boating and sun-bathing would like to meet couples who enjoy the same. Write Victoria Press, Box 646.

CHRISTIAN COUNSELLING, BY telephone or by appointment. Call 479-4431 Tuesday to Friday 8 a.m. to 1 p.m. and 6-7 p.m. Rev. C. Klassen.

WILL PERSONS WHO INVESTED in Security Acceptance Corporation debentures or shares please contact me by writing Victoria Press, Box 623.

WORKING GIRL WOULD LIKE ride from Colwood Corners, to Sooke between 6 and 6:30 p.m. 642-5408.

HANDSOME GENTLEMAN, 33, new in town, would like to meet attractive lady. Good times guaranteed. Victoria Press, Box 661.

ANYONE WISHING RIDE TO CALgary on April 3. 382-5302, ask for Keith.

ALCOHOLICS ANONYMOUS
Contact 383-0415 or P.O. Box 1, 1005 View St. Victoria, B.C.

UNATTACHED? UNDER 45? Why not attend our weekly dance? Phone 479-3170 for information.

LADIES INTERESTED IN SOFTball contact 478-1957, before 5.

40 BUSINESS PERSONALS

SPRING INTO ACTION
JOIN THE "Y"
SPRING FITNESS
PROGRAMME NOW

LACK LOVE? LONELY?
Select your date, mate, pen friend from our nationally advertised publication. Just $1 per month. Lists you, too. Free details in Plain envelope. P.O. Box 3348V, Vancouver 3, B.C.

ATTENTION CLUB PRESIDENTS, fund raising chairmen, etc. Here's a unique opportunity to raise funds for your group or charity and share proceeds with Kiwanis Charities. Information 388-5026.

REDUCE THE EASY SLENDOR Reducing Plan way. Eat three satisfying meals a day. $2.50 and $6.00 sizes. At McCall-Davey Drugs, Cunningham's and all druggists.

STAG GAGS, PARTY NOVELTIES, drug sundries, medical aids. Free catalog. Adults only. Roy Sales Co. Box 55, Winnipeg, Man.

MRS. PAYN JONES CLAIRVOYANT gives trance sittings. 386-3603.

SEND $1.00 FOR MONEY-MAKING information. P.O. Box 81, Victoria.

42 EDUCATION

TUTORING
Bring your school problems to us. We have helped others save a whole school year by: Offering the best in tutoring from Grade 1 to University levels; giving individual instruction; extending friendly and understanding attention to students' particular needs. May we help you?
UNIVERSAL TUTORING COLLEGE
2020 Douglas
Phone 385-8603 anytime

TUTORING: PROFESSIONAL HELP by experienced teacher. French, Math., new and old method. 382-7331 or 382-7866.

HIGH SCHOOL AT HOME, CANada's leading school. National College, 1707 Carnegie Cres., 383-1233.

CARS — TIRES — CHAINS

and all related accessories for your car are sold daily through classified. Have you tried it. Phone 386-2131 today.

43 DANCING

DO YOU KNOW?
When you are a member of the Goldstar Dance Studio, your group ballroom dance instructions taught by a certified instructor cost you a little less than $1 an hour. For appointment for information Ph. Mr. Frank Leask at 382-6697 or 386-1684.

60 FUEL

Coal

SEE US FOR
PRESTO LOGS
OR
COAL
Delivered to basement or pick up at yard.
ROSE FUEL CO.
739 Pandora 388-6646
STOVE AND FURNACE OILS.

COAL THAT LASTS — CLEAN, top grades. Richard Hall and Sons, since 1882. 723 Fort Street. 384-1431.

Oil

STOVE AND FURNACE OIL, metered delivery. Ideal Fuel Co Ltd., 382-4622. 382-2832.

Wood and Sawdust

Dry Land Millwood
Not been in Water
2½ cords $14.95
SHAVINGS — SHAVINGS
3 Units $7.95
Quantity of Hog Fuel Available
IDEAL FUEL CO. LTD., 382-2832

ALDER, ANY LENGTH. ROLLY'S 478-3549 until 6 p.m.

GOOD WOOD FOR SALE. FIR, oak, and alder. 479-3873.

61 BUILDING SUPPLIES

STEWART & HUDSON
Building Supply Centre

ALUMINUM WINDOW BARGAINS
Savings up to 50 per cent—Compare

	Regular	Sale
14 only — 7'x3' with slider	$42.00	$21.95
15 only — 6'x2'6" with slider	$33.00	$16.50
25 only — 5'x2'6" with slider	$30.00	$15.00
15 only — 5'x2' with slider	$27.00	$13.50
12 only — 6'x2' with slider	$29.00	$14.50
10 only — 4'x1'6" with slider	$22.00	$11.00
20 only — 3'x3'6" with slider	$28.00	$14.00
12 only — 3'x1'6" with slider	$18.00	$ 9.00

ALUMINUM PATIO DOORS
5'x6'—6" Compare from $89.50

LUMBER SHORTS

2x2x6' each	$ .24
2x3x6' each	$ .33
2x4x6' each	$ .44
2x6x6' each	$ .66
2x8x6' each	$ .88
2x10x6' each	$1.20
2x12x6' each	$1.44

FLOOR COVERING BARGAINS
9x9x1-16 Vinyl Asbestos tile each 09¾
9x9x080 Vinyl Asbestos tile each 11½
12x12x1-16 Vinyl Asbestos tile each 19½
6' wide Belfior Lino—lin. ft. 59
6' wide Congoleum—lin. ft. 89
6' wide Comfortflor—lin ft. $1.99
3-Gal. Lino cement $3.99

RANGE HOODS
36" coppertone $19.95

GARBAGE CANS
Special $3.99

SOLID CORE RIBBON MAHOGANY PANELS
8⅞"x94⅜"x1" Panels, each $3.29
11⅞"x91⅜"x1" Panels, each $3.99

STEWART & HUDSON
Open 6 days — 7:30 - 5:30
Charges - Budgets
Phone 386-3211
400 Block Gorge Road East

SAANICH LUMBER YARDS
12'x20' CARPORT (attached) Approx $142
12'x20' GARAGE (plus roofing) $180
LAWN FENCE, 50' $29.00
PICKET FENCE, 50' $33.50
MATERIALS FOR 8'x10' GREENHOUSE, complete $124.50
3041 Douglas St. 385-2486
Near the Mayfair Shopping Centre
Night Phone 479-1423

SAND AND GRAVEL AND USED red brick. O.K. Trucking Co., Ltd. 386-3414.

FROM FACTORY TO YOU, DRAIN tiles, building blocks, decoration blocks, patio stones. 382-9436.

PRIVATE, BARN SHAKES, $20 per square. 642-5596.

61 BUILDING SUPPLIES

S. J. PEDEN LTD.

CEILING TILE, WHITE
12x12 and 16x16.
64 sq. ft. carton $8.49
2½" Fibreglass Insulation
100 sq. ft. roll $5.99
1x12 Shelving ..... 42c ft.

WALL PANELLING
PRE-FINISHED
4x7 Cabin grade mahogany $2.79
4x8 Cabin grade mahogany $3.19
4x8 No. 1 mahogany $3.99
4x8 Mismatched mahogany $3.25
4x8 Wood grain hardboard in teak, pine and cedar $3.30

FIR PLYWOOD
32"x80"x¼, sanded $2.35
4'x6'x¼, sanded $3.25
4x8x¼, Sanded $4.30
4x8x¼, Sanded $9.30
4x8x¾, Unsanded $3.85
4x8x¾, Unsanded $6.55

8 to 5, Monday Through Friday; 8:30 to 5 Saturday

S. J. PEDEN LTD.
2855 Quesnel Street
386-3464
BEHIND
EMPRESS PONTIAC BUICK LTD

CUBBON ON COOK
Building Supply Centre

CORRUGATED PLASTIC PANELS
White—Green—Yellow

	Reg.	Sale
6 Foot	$2.10	$1.49
8 Foot	$2.85	$1.99
10 Foot	$3.60	$2.99
12 Foot	$4.20	$3.49

COMPOST BOXES
4 Foot x 6 Foot x 36" High $8.95

4x8 PANELS

¼"	Hardboard—Cedar, Pine, Cherry, Teak, Elm, Walnut	$6.25 $5.45
3/16"	Birch	$12.95 $9.95
3/16"	Teak	$12.95 $9.95
3/16"	Avocado Sen	$12.95 $9.95
3/16"	Rosewood	$18.95 $10.95
3/16"	Italian Walnut	$12.95 $9.95
3/16"	Spanish Elm	$11.95 $9.95
¾"	Walnut	$36.00 $28.95

CUBBON LUMBER
Open 6 Days a Week
1720 Cook St. 384-8181

WHY PAY MORE ?
'Breeze' interior latex paint, Regular $11.98 gal, SALE $7.25
Regular $3.69 qt. SALE $2.25
'Breeze' exterior latex paint, Regular $12.98 gal. SALE $7.95
Regular $3.98 qt. SALE $2.75
26"x96" 5½ oz. corrugated plastic panels clear, white, yellow, green, Regular $2.35, SALE $1.49
48"x96" — 5-16" Plywood sheathing, Reg. $4.35, SALE $3.25
48"x 96" pr efinished mahogany, Regular $4.19, SALE $2.95
Portland cement, per sack $1.75
2x4 Economy studs, each ..... 2[illegible]
CEMENT incinerator $11.97
Open seven days a week

LANGFORD BUILDING SUPPLY
940 Goldstream Ave. 478-1724

LOOKING FOR IDEAS FOR BUILDING ?
Build with concrete
Strength — Fireproof
Uniform — Nailable
We can help you with your building plans
For free estimate
Phone 478-1701 or
Res. 478-2737
COLUMBIA READY MIX LTD.
2949 Phipps Road
Open Mon. thru Sat. (6 days)

62 FURNITURE

WAREHOUSE AND TRADE-IN SPECIALS

1 Fridge	$75.00
2 Occasional tables, ea.	$8.00
2 Lamps, ea.	$5.00
1 3-pce. living rm. suite	$75.00
1 Dresser	$25.00
1 Dinette suite	$25.00
1 4'6" bed	$15.00
1 Mattress and spring	$18.00

HOME FURNITURE
825 Fort St. 382-5138

LUNDS AUCTIONS
Tuesday and Saturday
ALL HOUSEHOLD FURNISHINGS TOOLS, CARS, BOATS, ETC.
PHONE FOR FREE APPRAISAL
926 FORT ST. 386-3305

KILSHAWS AUCTIONEERS
Buy — Sell
CASH
Guaranteed Appraisals
1115 Fort 384-6441

Pay Cash and Save!
See Our Ad Under Miscellaneous
PANDORA FURNITURE LTD.
NEW AND USED FURNITURE
1050 PANDORA AVE.
383-6319

COLONIAL TUB STYLE chesterfield and chair in Scotchguard linen floral fabric, Regular $699. Arrived slightly fabric rubbed on corners. Reduced for immediate Clearance $399. Terms can be arranged and Free delivery. The TRADERS, 715 Finlayson, (Beside Mayfair) 388-6264.

For sale to the public at contractors prices — Nylon carpet with tri-level pile in fawn-sandalwood. Reg. $12.95. Sale price, $8.50 per sq. yd. at the Island Furniture Mart Ltd., 9842 3rd St., Sidney. Call 656-3724 or evenings, 656-4326.

MAKE YOUR OWN FURNITURE Brand-new chesterfield and chair for only $129. Re-upholster chair for $10, or kitchen chair $1.50. B and C Selfcraft Furniture, Lake Hill Shopping Centre, 3945-C Quadra, 479-3824.

NEW HIDE-A-BED, $125; TWIN Hollywood beds, new, pair $100; 54" Hollywood bed, good condition, $35; portable TV stand, $5; small book or china cabinet, as new, $25; pigeon hole desk, $15. 382-1754.

FURNITURE FABRIC
Large selection of fabrics, from $2.95; vinyls from $1.95 to $3.95, all kinds of material for upholstering. B and C Selfcraft Furniture, 3945C Quadra St., 479-3824.

CLEANING
Two-piece chesterfield cleaned, demothed, in your own home from $19. We also clean carpets. For free estimates, call Ambassador Home Service, 382-5532.

LOVELY 64-PIECE 3-ROOM grouping, $428, $20 down, $16 monthly, 36-month plan. The Traders, 715 Finlayson. Open nitely till 9. 388-6264.

DANISH RE-UPHOLSTERER
Free estimates in your home, free pick-up and delivery. B and C Selfcraft Furniture, 3945-C Quadra. 479-3824.

FURNITURE REUPHOLSTERY
For samples and free estimates in your home, call J. Worden, or G. Hodgson, 382-5111. Standard Furniture, 737 Yates.

BIRD'S EYE MAPLE BEDROOM set 8 pieces Victoria period; pad for large rug; beautiful Oil of Yosemite Valley and other furnishings. Phone 383-7849.

IMPERIAL LOYALIST (NOT modern) dining room table, 6 chairs, tea trolley, various smaller pieces. Maple sideboard, hand carved shelf. 477-3560 after 6.

EXPERT FURNITURE REUPHOLstering and remodeling. Over 20 years experience. Free estimates. In the home service. 656-4014.

MAPLE DINING TABLE WITH 2 leaves, 4 chairs, $75; chrome and arborite table, 1 leaf, green, 4 chairs, $25. Both as new. 656-2880.

FUTURAMA 2-PCE CHESTERfield suite for sale. Must sell $575. View at Lady Simcoe Apts., 440 Simcoe St. or call 385-3111.

62 FURNITURE

DRESSER, SINGLE BOX SPRING and mattress. Fair condition. 592-7738.

2 COFFEE TABLES, $10 AND $5; kitchen table and 4 chairs, $15. 652-2455.

DANISH UPHOLSTERY
Estimates, delivery, pickups free.
Bus. 652-2849 Res. 652-1581

2-PIECE CHESTERFIELD SUITE. 3 months from new. Bargain at $275. 592-6801.

2 CHESTERFIELDS, CHAIR, COFfee table, 2 end tables, $100. Apply Suite 2 — 850 Admirals Rd.

2-PIECE BROWN CHESTERFIELD suite. Best offer. Phone 477-4992, after 6.

SECT. CHESTERFIELD, LIKE new, 6 months old, cost $400, asking $250. 382-2385.

LARGE DOUBLE OAK DESK, aqua rug, skirted glass top vanity, coffee table, chairs, etc. 382-3825.

STUDIO LOUNGE, $15. IN NICE condition. 386-2630.

SOLID MAPLE BED, 4'6", VERY good mattress, $45. 479-6763.

2 COLONIAL SWIVEL ROCKERS. 385-5852.

CHESTERFIELD SUITE, GOOD condition. 384-1567.

BED CHESTERFIELD, ROSE, IN

74 GARDEN SUPPLIES

Plowing, Rotovating and Cultivating

SAANICH RENTALS
INTRODUCING
AERO LAWN CARE
Power-rake-aerate-plow-till-level-doze-mulch - fertilize-disc-haul-sickle-mow. You name it, we'll do it!
CALL 477-6908
Free Estimates

COOPER'S TRACTOR SERVICE. Gardens, yards, tractor rotovated, plowed, cultivated and levelled. Mowing. 382-9316.

ROB'S ROTOVATING
Tractor or Hand Machine
Blade Work, Yards Levelled, Etc.
New Lawns Planted. 479-2190.

C. STARCK ROTOVATING, BRUSH and grass cut, post holes, etc., loading and hauling. 479-3157.

HOSKIN TRACTOR, ROTOVATING, plow, level, post holes, brush cut. 479-2285.

GORDON'S ROTOVATING PLOW, cultivating, disc, level, mowing, post holes, weed insect spray. 652-2758.

JACK'S TRACTOR SERVICE. Rotovate, plow, level, etc. Yards our specialty. 479-1586.

ROTOTILLING — 478-2846
Langford, Colwood, Metchosin.
Quick service, reasonable rates.

HAROLD'S ROTO-TILLING
6th year. Powerful machine will enter small gate. 479-1337 or 384-9205.

GARDEN ROTOVATING, SMALL or large. Satisfaction guaranteed. 386-2839.

DON'S TRACTOR SERVICE
Plough, cult., rotovate, level. 477-3913.

GARDEN ROTOVATING.
PHONE 592-2164.

LOW COST ROTOVATING
Saanich area. 479-4513.

Seeds, Bulbs, Plants, Trees, Shrubs

BIG VARIETY OF EVERGREENS, dwarf shrubs, junipers and rhododendrons in bud. 384-5044.

SELLING OUT, JUNIPERS, 75 cents each. 900 Falmouth Rd., 382-3714.

SELLING OUT EVERGREENS.
945 Balmoral.

DOGWOOD WHITE FLOWERING 5', Colorado blue spruce 3'. 385-1542.

Top Soil, Rocks and Fill

VALLEY FARMS SHREDDED peat soil. 478-2590 or 478-1073.

SPECIAL A-1 TOP SOIL. $3.00 PER yd. C.O.D. 478-5298.

79 SPORTING GOODS

WINCHESTERS
Rare models 1873, 76, 86, 92, 95
PISTOLS
Power flintlock, colt buntline S and W 38 stainless $147; S and W 357 $209; 25 Beretta $39; 9 mm Radom $59; 22 Gecado $32; Ruger 44 $169;
Ammo Sale
Save in the off season. Buy 4 boxes any calibre — receive 1 free.
ROBINSON'S 386-4329
1307 Broad St.

MAKE OFFER AND TAKE AWAY .22 rifles, semi's and repeaters, some with scopes; .303 Churchill conversion; .22 Magnum and 20 gauge combo Savage; .303 Enfield $15. Brand new spinning rods, complete with all gear, $12.50. Offers. Private sale. 656-1873.

BASEBALL—SOFTBALL
Gloves from $4.50
RAY'S SPORTS CENTRE
1692 Douglas St. 385-6312

Jogging Suits
Robinson's 385-3429

LADY'S GOLF BAG, 4 IRONS, 2 woods matched, unused balls. $35. 652-2130.

WANTED — 1 GERMAN MAUZER 98, preferably pre-war. 479-4692.

TWO STAGE SINGLE HOSE Aqualung regulator, $35. 386-2530.

80 BOATS AND MARINE

NEW BOAT "SPECIALS"

12' Aluminum Crestliner. Reg. $295.00. Sale $265.00

14'1" Fibreglass Traveler "Polaris". Reg. $1165.00. Sale $932.00

NEW 17' Traveler "Saturn". O/B model complete with 80 h.p. Mercury convertible top, sleeper seats with trailer. Reg. $4990.00. Sale $3990.00

NEW 1969 Mercury outboards from 4 h.p. to 125 h.p.

NEW 1969 Yamaha outboard, air-cooled — 3½ to 7½ h.p.

MULLINS MARINE SALES LTD.
925 Yates Street
382-1928

SUPERCRAFT YACHTS
'69 Models Here Now
WATER DEMONSTRATIONS
19' - 24' - 32' - 35' - 42'
(Powered By Diesel or Gas)
See us at Westport Marina, off Tryon Rd. (near the entrance to ferry).
Or phone
Osprey Charters Ltd.
385-6808

15-FT. FIBREGLASS DEEP-V, 4-piece top mooring cover, 1968 Chrysler 75 Magna Power, 1968 1,600 lb. Roadrunner trailer. Extras. Unit in excellent condition. Never in salt water. $2,800. 2750 Burdick.

45 H.P. KERMATH MARINE motor, complete with clutch, 2-1 reduction shaft and propeller. Chrysler Marine Royal, 8-cylinder motor, with vee drive, 2-1 reduction. 388-3339.

3 USED FACTORY BOAT trailers; 18' planked cabin boat; 35 h.p. Johnson electric; 10½' fibreglass; 5½ h.p. Evinrude 1963; 14' runabout; 40 h.p. electric; 16' clinker; 7½ h.p. Elgin. 656-1675.

19 FT. BRANDLMAYR CRUISER, two 1968 50 h.p. electric start Mercury motors, $3,950. Tandem trailer with power winch, $450. 385-0520.

WANTED TO BUY CLINKER built row boat in good shape. Square stern, suitable for single oarsman, overlapping oars if possible. 385-1943.

⅛ OFF NEW 14½' ISLANDER complete with 35 h.p. Merc, Holsclaw trailer. $1,600 plus sales tax. Cash. No trades, no offers. 382-7935.

26' THUNDERBIRD SLOOP. HULL professionally built and fiberglassed. Requires keel, rigging, and some finishing work. S. J. Wray, 592-4022.

12-FT. SPEEDBOAT, 16-H.P. OUTboard, good trailer, all complete. $295. 656-2663.

14' PETERBOROUGH, HOLSCLAW trailer, 10 h.p. Evinrude. In top condition. 385-6338.

'68 CHRYSLER OUTBOARD, electric start, remote controls, battery, $375. 652-2413.

YAWL, FIN KEEL, HEAD, STOVE, inboard engine, sleeps 4, $4,000. 479-1047 eves.

13'6" PLYWOOD BOAT TRAILER, 5 h.p. 1968 Johnson outboard, $325 cash. 656-3596.

9' PETERBOROUGH CAR TOPper, 3 h.p. Johnson, good shape. $200. 592-6048.

MARINE CONVERTED PREFECT motor, freshwater cooling, complete, $100. 383-2078 or 388-1027.

80 BOATS AND MARINE

M M M M M M M M M M

'69 Islander deluxe 14' - 6" fibreglass, with sleeper seats, running lights, hardware, etc. Reg. $1095 SPECIAL: $949.

USED BOAT SALE !

12' Plywood Runabout with Mercury 22 H.P. Motor and Controls complete with trailer $295

13' Plywood Runabout, upholstered seats, windshield, hardware, etc. with a Mastercraft Trailer and powered by an Evinrude 28 H.P. Motor with controls $595

Voyageur 12' Aluminum $219

USED MOTORS—
RECONDITIONED
READY TO GO!

66 Johnson 40 H.P. (El-Long) $375
63 Evinrude 28 H.P. $325
67 Chrysler 45 H.P. (Elec) $595
66 Mercury 35 H.P. (El-Long) $595
67 Mercury 35 H.P. $549
68 Mercury 35 H.P. $595
TWO: 63 Mercury 35 (Elec-Long) ..... $395 EA.

'AWARD WINNING DEALER'
Mercury Marine
Sales & Service
736 Cloverdale Ave. 385-8922

M M M M M M M M M M

CANOE MARINE MARINA
Swartz Bay Sidney, B.C.
656-3915

23' CHRIS CRAFT Cavalier 185 h.p. Chris Craft, enclosed head, sleeps 2 ..... $4650

24' EASTERN SEASKIFF sports fisherman, well built, very seaworthy, radiophone, sounder $7225

27' SEMI DISPLACEMENT sedan cruiser, very roomy, Ford powered, in excellent condition $7250

31' CHRIS CRAFT Caviller express cruiser, command bridge, complete dual controls, twin 185 h.p. V-8 power, radiophone, 6 sleeper $16,250

30' EXPRESS CRUISER 280-h.p. G.M. radiophone, 3-burner stove with oven, refrigeration, spotless throughout $11,950

35'6" SHEPHERD hardtop express cruiser, twin power, radiophone, sounder $21,500

36' BRIDGEDECK displacement cruiser, dual controls, radiophone, sounder, very comfortable $9,000

42' DISPLACEMENT bridgedeck cruiser with bridge, Cummins diesel, radiophone, sounder $16,950

CRUSADER,
CHALLENGER, BERTRAM

OFFERED FOR SALE

31 foot Shepherd Express six sleeper, twin 320 H.P. Crusader marines F. W. cooled Ross sounder, J. W. Sniffer, cabin heat, propane stove with oven — ice fridge — high performance, high quality, ready to go. No extras to buy $22,500

NOW ON DISPLAY

1969 Grew-Cruisers all fibreglass 19' — 21' and 23' inboard outboard power. See these high quality boats today, trades welcome.

1969 Glascraft boats all models on display from 7 foot dinghies to 18' I.O. runabouts,

WHILE THEY LAST
1968 NEW JOHNSONS
2 YEAR WARRANTY

3 H.P. Folding leg	$224	$195.00
5 H.P.	$283	$241.88
33 H.P. Manual	$634	$540.00
33 H.P. Electric	$735	$625.00
40 H.P. Manual	$734	$624.00

Easy terms — Trades Welcome
ANGUS MARINE
2220 Douglas St. 384-7431

SAILING EXCITEMENT!
SAILING ADVENTURE!

A whole new way of life ahead in The Wide World of Sailing. Free book from BOSUN'S LOCKER. On the Sunny side in the Fantastic 500 block Johnson.

CHRYSLER MARINE SPECIAL
40 per cent reduction on brand new 318 cu. in. 210 h.p. Chrysler V-8 marine engines. Standard warranty. Choice of gears.
SIMPSON POWER PRODUCTS LTD.
1845 W. Georgia St. Van. 5 B.C.
Local information call DANA RAMSAY, 477-6827.

'HOT BOATS'
Now on display—Hondo F.G. ski and drag boats. Also custom wood Ski-Drag hulls. Complete inboard equipment. Island Speed Marine, 2232 Birch Rd., Duncan. 748-8975.

GOOD FAMILY BOAT, 18 FT. cedar planked, 3-year-old 9 h.p. Briggs, marine transmission, new top. $695. Ready to go. Owner will launch free in Greater Victoria. 477-5580.

ORR MARINE DISTRIBUTORS
New and used marine engine parts for most makes marine engines. Various H.P. reconditioned marine engines.
31 Erie Street 382-5813

SACRIFICE, MUST SELL, 18 FT. cabin cruiser complete, $1,650 includes 40 h.p. outboard, all electric, trailer, water skis and accessories. Must see to appreciate. Phone 382-4540.

18 FT. CABIN BOAT, FULL canvas and 1966 Johnson 33 H.P., two tanks — $750. Excellent all weather boat. 5261 Cordova Bay Rd.

BASIC MATERIAL FOR 7'11" SABOT sailing boat. $37.00
SAANICH LUMBER YARDS
3021 DOUGLAS ST. 385-2486

"A" LICENCE 28-FT. FIBREGLAS troller, 210 Chrysler Crown, 6-spool gurdies, Ekolite sounder, phone, D.F., 2 years old. $12,500. 384-5427.

32' CRUISER, GOOD CONDITION, sleeps 6, electric fridge, oil stove, head, 115 h.p., 6-cyl. Chrysler, $2,900. Ph. Duncan, 746-4045.

14' RUNABOUT, CONTROLS, ETC. and trailer, $295. 12' fibreglass, $225. 382-9536.

15½ FT. PLYWOOD BOAT, fibreglas bottom, 35 h.p. Johnson and trailer, $485. 479-6857.

BOATHOUSE 17X36, $985. HEAT exchanger, new, suit up to 400 h.p. motor, $225. 592-4444.

1 SCRIPP ENGINE, 110 H.P., REbuilt with 60 hours running time. 385-3237.

MUST SELL 34-FOOT COMBINAtion troller, diesel power, A licence. $7,900. 656-2174 or 384-8680.

DON'S BOAT TRANSPORT, bonded and insured. Boats moved on 30-ft. trailer. 383-6094.

13 FT. 4 FIBREGLASS BOAT, 15-h.p. motor and trailer, all in good condition. Best offer, 385-5051.

WANTED URGENTLY: EL TORO dinghy in good condition. Please call 477-4245, after 4 p.m.

10 H.P. JOHNSON AND TANK, 1958. 5 H.P. 1964 Seagul 9½ ft. plywood cartop, speed, hull. 382-0640.

INTERNATIONAL 14 DECKED Dacrons, SS rigging and trailer. 388-5614.

PHILBROOK'S SHIPYARD
Fast Marine Repairs and Service
656-1157

3 5-GALLON CRUISE-A-DAY tanks. 477-6806.

WANTED — 14' OR OVER FIBREglass runabout. 592-0765.

9' LAPSTRAKE DINGHY. AS IS. $35. 394-7008 after 6 p.m.

VIKING 3½ H.P. NEW CONDItion. $75.00. 477-6084.

NEW 8-FT. PLYWOOD PRAM
479-2846

SEAGULL OUTBOARD, 40 PLUS, A-1 condition. 382-5247.

13 FT. RUNABOUR, EXCELLENT condition. $125, or offers. 479-2808.

80 BOATS AND MARINE

VAN ISLE MARINA
SEE THESE FOR VALUE

46-ft. AUX. KETCH — Mahogany planked, copper fastened, Ford diesel auxiliary. Sleeps 8 in comfort, shower, central heating. Suitable for deep-sea sailing $34,750

29-ft. "TILIKUM" SLOOP—Richards-designed fibreglass hull. A fine cruising-racing yacht at demonstrator price $12,750

32-ft. ENGLISH-BUILT twin-screw cruiser, all mahogany. In immaculate condition. Ready to go $9,750

26-ft. TWIN-SCREW CHRIS CRAFT —Sports model. A popular model in good condition $6,750

19-ft. CRUISING SLOOP—Very full inventory. 4-h.p. Palmer inboard auxiliary motor $3,500

22-ft. DAY FISHER—New diesel motor $1,350

24-ft. cruiser, boathouse, $4,500; 33-ft. cruiser, $10,500; 27-ft. Monk, $7,800; 23-ft. Fly Bridge, $6,250; 26-ft. "Bartender," $4,500; 23-ft. Deep Vee, $5,500; 33-ft. Diesel; 42-ft. Bridge Deck, $13,500; 29-ft. Gulfmaster, $7,250; 24-ft IB-OB cruiser, boathouse, $7,250.

These boats may all be seen at our docks. For more information see Steve Dickinson or Geoff Simpson this weekend.

VAN ISLE MARINA LTD.
Tsehum Harbor, Sidney 656-1138

CARTOP SPECIAL

17' SPRINGBOK cartopper, a wide deep safe boat. Length 17', beam 55", depth 25", weight 110 with 1969 Evinrude 6 h.p.
Save over $100
$599

As above with used guaranteed 1968 Evinrude 6 H.P.
$499

Boat only special $279

12' ALUMINUM SAILBOAT

See the all new Springbok petrel 12' aluminum sailboat. Designed by Philip Rhodes. Large cockpit with room for 4 persons. Unsinkable. Complete with aluminum mast and boom. Stainless rigging, aluminum mast centreboard, rudder and tiller. Sail area 100 sq. ft., dacron main and jib
$895

OAK BAY MARINE
SALES & SERVICE
Oak Bay Marina 384-4141

CLARK BROS. MARINA LTD.
SIDNEY B.C. 656-3042

31' Twin screw, exceptionally fast, six sleeper $22,500

29' Monk semi displacement, good family boat includes house $7500

28' Sedan, Chrysler power $5800

19' OMC 120 H.P. stern drive Brandlmayr, sleeps 2, enclosed head, house included $4800

21' Day fisherman 50 H.P. F. W. cooled Kermath $2900

25' Bridgedeck express glasskit, a new import the best value in Victoria in a new boat $12,600

2 — 42' Twin screw Cruisers. Immaculate ..... $25,000 and $36,000

NOW ON DISPLAY
RAWSON 26 SLOOP
All fibreglass construction
Immediate delivery available
OAK BAY YACHTS
at the Marina
386-8212
Trades, 5-year bank financing

SEAGULL OUTBOARDS
Sales — Parts — Repairs
3 H.P. — $159
5 H.P. — $183
7 H.P. — $204.50
Longshafts 5 and 7 H.P. $10 EXTRA
Rebuilt air cooled motors from 2 to 9 H.P. from $39.50 up.
Victoria Lawnmower Hospital
834 Johnston St. 386-8338

ATTENTION
MARINA OPERATORS
Now producting ferro-cement pontoon floats with wooden decks.
8' wide, $2.25 per sq. ft.
10' wide, $2.50 per sq. ft.
or custom made floats or boat sheds. For estimates or inquiries, phone 652-2324 or 386-8435.

"Simplex" Gurdies complete with hydraulic motors, valves, tank with filter and flow divider, also pump with magnetic clutch, all 3 units, connected ready to install, from stock.
SMITH BROS. FOUNDRY & MACHINE WORKS LTD.
632 Pembroke St. 384-1625

ROOMY 23' RACINE CRUISING sloop. Immaculate condition, completely equipped double berth. Heads, sink, lights, water, cushions, etc. 7½ auxiliary. Sacrifice at start of the season. Ready to go. Phone 477-2521, Victoria Press, Box 672.

16'3" CLASTRON
Famous Hydro-Vee hull, 65 h.p. Merc electric, 1,200-lb. trailer, full cabin canopy top, 20-gal. built-in tank, sleeper seats, seats 6, only 6 hours on total unit. No reasonable offer refused. 652-2740 after 5.

GEASTRON 17 FT. DEEP V 90 AND 3 H.P. EVINRUDES, LOADED TO THE HILT, $2,500.
GRENFELL 23 FT. DEEP V 1967 CRUISER, 280 H.P. CHRYSLER, ASKING $5,500. 478-4990.

14 FT. PLYWOOD BOAT WITH fibreglassed bottom canvassed, 12 h.p. outboard, trailer. Good working order. Ready-to-go. Closest offer to $450. Can be seen at 616 Pine St.

35-FT. DISPLACEMENT CRUISER, ideal family boat, $3995. No down payment and terms arranged for reliable party. 383-9247.

DRYLAND MARINA
New and used boats, camper, house trailer and boat trailer taken on consignment now.
731 Goldstream Ave. 478-5122

18'6" GLEN-L CABIN CRUISER, complete with toilet, sink, and bunks; with 1965 60 h.p. Johnson electric. First $1,200 takes. On view at 241 Beechwood.

MUST SELL, 27' LICENCED troller, 2 years old, easily remodelled for pleasure. 642-3255, between 5-9 p.m.

OUT-OF-TOWN OWNER—11' PLYwood runabout, controls and trailer. As is. To view and offers please call 385-6251.

LIGHT 10-FOOT PLYWOOD SKIFF designed for outboard; mint condition, $175 or best offer. 3934 Wilkinson Road, evenings.

SHIP STOVES, ALTERNATOR, gurdie, compass, lamps, cabin heaters, Yarrow new tank, rotary grass mower. 642-5665.

20-FT. INBOARD PLANK HULL, 2 years old; 55-h.p. Universal. 477-1773.

30' PLEASURE BOAT, RECENTLY renovated, $900. 656-2549.

18'6" CABIN WITH HEADS, TWIN 35 hp and trailer, $1400. 478-1038.

18' DAY SAILOR WITH DACRON sails. Ph. after 6 p.m. 386-0275.

BOAT TRAILERS ANY SIZE
Al's, 214 Dundas, 383-8233.

WANTED: USED OR DAMAGED boats. 656-1675.

12' FIBREGLASS OPEN BOAT, $145. 5453 Parker Ave.

19 FT. LIGHTNING SLOOP, 3 H.P. motor. 592-0996.

1960 JOHNSON 10 H.P., GOOD conditon, $150. 382-5447.

WANTED — TILT TRAILER FOR 16-ft. boat. 592-7946.

12-FT. CLINKER BOAT, $65. Phone 652-2474.

1960 VIKING 12 H.P. RECONDItioned outboard, by O.M.C. 477-2847.

WANTED: 2,000 POUND BOAT trailer. 478-6682.

80 BOATS AND MARINE

ON SHOW
In the water — sailaway
VENTURE 21 SLOOP

For immediate delivery, 4-berth, galley, dacron sails. Ballasted centreboard makes this fast-sailing cruiser trailerable. All glass of course and only $3950 today at BOSUN'S Wide World of Sailing.

Sidney Base—
Clarke's Marina

81 TIMBER

1M FEET HEMLOCK, CEDAR, 100 acres or San Josef River, near Holberg, V.I. $15,000. F. G Rainsford, 813 Fort St. 382-7522.

CUSTOM LOADING AND HAULing with self-loading log truck. Long or short logs. 382-8556.

WANTED — STANDING OR felled timber. Perry Bros. 478-2530.

82 MISCELLANEOUS FOR SALE

HARVEY'S MEATS
For better meat at a better price
WE DO OUR OWN CURING AND SMOKING. OUR "SUGAR SWEET" HAMS AND BACONS ARE THE BEST

HARVEY'S sliced side bacon 79c lb.

HARVEY'S frying chickens ... 49c lb.

HARVEY'S Cornish game hens, assorted sizes, from, each 79c

HARVEY'S smoked hams for Easter, also turkeys and heavy roasting chickens.

FREEZER SPECIALS

Sides of Pork, lb.	49c
Standard Beef Sides, lb.	64c

HARVEY'S
Fine Meats Ltd.
2709 Quadra St. 383-2031
CLOSED WEDNESDAYS
Free Parking at the Door

NEW and USED SPECIALS

BRAND NEW 30" Coppertone electric range with all de luxe features. Reg. Value $299.95. Slight carrier damage, only $189.95

30" DE LUXE electric range with oven window and clock controlled oven $99.95

24" LIKE NEW automatic electric range with oven window, spill-proof top, clock and timer. Top of the line. Only $129.95

2-DOOR REFRIGERATOR, Zero zone. Automatic defrost. Only $79.95

INGLIS Dryer, like new $129.95

23" ZENITH Consul Space Command TV, Like new, 3-month guarantee $249.95

2-PIECE chesterfield and hostess chair $69.50

USED single beds, from $25.00

MAIS
FURNITURE AND APPLIANCES
1821 COOK STREET
385-2435

VACUUM CLEANER SPECIALS at WOODWARDS

SUNBEAM Model 632	$44.88
SINGER Model E9	$48.88
LEWYT Model 2355	$68.00
HOOVER Model 456	$44.88

WOODWARDS
Appliances
2nd Floor Mayfair
386-3322

ANOTHER
Direct mill shipment of Roll End Carpets in Acrilan — Herculon — Nylon.
At Prices
⅓ TO ½ OFF
HUMBERS
OF
BASTION SQUARE
385-1456

SINGER FEATHERWEIGHT portable sewing machine $59.95, 1 Singer portable $25, late model Singer slant-o-matic as new $188, 1 Singer 31K15 suitable for light upholstery or tailoring $95. All 1 year full guarantee, terms, $7 a month. Sawyer Sewing Machines, 811 Fort, 386-6228.

DON'T FALL FOR GIMMICK advertising. Shop and compare prices on all Home Furnishings Tillicum Furniture and Appliances Tillicum and Craigflower 384-1216 Open 'til 9 p.m. Weekdays

FREE TOUCH-TYPING COURSE with the purchase of new Olympia Underwood, Remington or S.C.M. portables. Island Business Machines, 2663 Douglas.

BRAY REFRIGERATION LTD. 3-ft. and 12-ft. Self-Service Freezers 8 ft. and 12-ft. Dairy Produce Used Sectional Walk-In Coolers 1803 Cook Street 384-7425

IT'S AWNING TIME NOW!
VICTORIA TENT and AWNING LTD.
831 Fisgard St. 382-5215

NEW AND USED WASHERS AND dryers. Island Washer Sales and Service. 675 Chatham. 382-6413.

ANTIQUE ARM CHAIR; POT belly stove; round table, 3 leaves; also single beds, $5; kitchen suite, $12; washer, $15. Miscellaneous. 388-7282, 1323 Esquimalt Rd.

BRAND-NEW GENERAL ELECtric blender, $20; pale mauve, chiffon over satin, long formal gown, size 9-10, bought 2 weeks ago, worn once. 382-7595 after 3.

100-AMP ELECTRIC BREAKER Panel for range, dryer, hot water, completely installed from $100. Financed through Hydro. R. G. Heller. 478-4032 anytime.

MUST SELL 1 YEAR OLD French Provincial chesterfield suite, $150. Also 6 month old Philips portable TV, $125. 658-8309.

RECONDITIONED TYPEWRITERS. Full warranty, reasonably priced. Turner Business Machines. 384-0145. 1014 Yates.

MEAT AT MCCOLLS
For home-made black puddings, 65c lb.
208 Menzies 382-1611

FIRBANK FARM
Royal Oak Ave.
Farm fresh eggs
10 Boiling fowl, $5.90.

9X12 RUG, EXCELLENT CONDItion, lined draw drapes, electric log fireplace, table lamp, light fixture, kitchen cabinet doors. 592-7348.

MODERN 12 CU. FT. FRIDGE, automatic defrost. 80-lb. capacity freezer. Good condition. $100. 478-1971.

HELP! LIVE IN APARTMENT, won brand new de luxe model MTD electric lawn mower. Will sell for $60. 383-0606.

SINGER FEATHERWEIGHT SEWing machine, reverse stitch, excellent condition, $75. Hoover Dustelle, nearly new, $10. 592-7961.

LEICA 111C WITH F.2 SUMMAR 50 mm lens, 1/1000 with leather carrying case. Zeiss Ikon solenoid flash. 383-4096.

VENETIAN BLIND, VALOR heater, 2 chests of drawers, 2 pairs leaded french doors, 1 space heater. 388-1929.

14-CU.-FT. FRIDGE, DEFROST and cross-top freezer, $65. Also 30-in. 4-burner auto. range, $65. 384-2253.

FIBREGLASS DRAPES, 4 WIDTHS 96"; tangerine floral on white back ground, used 5 months, $35. 477-5157.

T.V., $85; CHILD'S SWING SET, $15; high chair, $6; wash tub $10. 386-0056.

82 MISCELLANEOUS FOR SALE

FIBREGLASS
If it's used for Fibreglassing
WE HAVE IT
Cloth - matting, tape fillers, acetones, styrene. Color pastes, etc.
Resin ..... $6.95 gal.
Catalyst, 2 oz. ..... 60c ea.
Fibreglass repairs and custom moulding
Clear PLEXIGLASS cut to size, 3/16" $1.99 sq. ft.
—Styrofoam
—Urethane foam
—Kuhl's poly silicons paint, $6.95 qt. Specially formulated for painting fibreglass.
PELAGIC PACIFIC IND. LTD.
4 Huron St. 386-1811
Open Mon.-Fri. 8 a.m.-5 p.m.

WE PLEASE SOME

of the people some of the time. Why don't you track us down? 2 pc. chesterfield suites $129 to $475, convertos $39 to $69.50, hide-a-bed $149, recliner $79, occasional chairs $7.50 to $69, 8-pce. mahogany dining suite by "Knechtel" $349, Duncan Phyfe drop-leaf table and 4 chairs $98, drop-leaf table and 4 chairs $49, Duncan Phyfe drop leaf table $59, china cabinets $29.50 to $149, buffets $19 to $52.50, 5-pc. kitchen sets $22.50 to $69, 3-pc kitchen sets $32.50 and $39.50, students desks $19.50 to $49.50, metal office typist's desk $49, oak roll top desk $149, bookshelves $12.50 to $27.50, single beds $37.50 to $69.50, chests of drawers $14.50 to $49, dressers $24.50 to $39, typewriters $17.50 to $49, vacuum cleaners $19.50 to $32.50, floor polishers $9.50 to $19, Viking combination fridge $149, wringer washer $49, round oak table $49, rocking chairs $9.50 to $39, Duncan Phyfe coffee table $39, solid maple coffee and end tables $24.50, nests of tables $39 and $79, wardrobes $34.50 and $39, 9x12 rugs $17.50 to $95, 6x9 rugs $12.50 to $79, coffee and lamp tables $10.95 to $39.95, table lamps $1.90 to $32.50, floor lamps $6.95 to $29.50, and many more household items. All prices clearly marked.

PANDORA FURNITURE LTD.
New and Used Furniture
1050 Pandora Ave.
383-6319

1 ONLY, TENT TRAILER FRAME assembled, complete with tires, $125; undercarriage components for tent trailer, including axle, wheels, hub caps, springs, spring fittings and frame with coupler and ball, not assembled, $75; 12 volt conversion power roof vent kits, $20; 1 only 12 volt power range hood, $35.50; 12 volt power roof vent, $37.50; magazine racks, $3; colored enamel sinks, 13x17 complete with rim and strainer, $15; 1 only, metal medicine cabinet, $15; 1 only water tank, $12.50; 1 only '67 Chev. G.M.C. extension bumper, $65; 1 stow-a-way canvas folding pocket for behind truck seat, $10.95; canvas tent trailer, covers, $15; various sizes baggage doors at reduced prices. S. J. Peden Ltd., 2855 Quesnel St., 386-3464.

ALBERTA MEAT MARKET

FREEZER SPECIALS

40-lb. Spring Pack	$30.95
25-lb. Pork Pack	$19.95
Sides of Beef, lb.	59c

BUDGET TERMS AVAILABLE

ALBERTA MEAT DISTRIBUTORS LTD.
1811 Cook St. 383-3012

DE LUXE 24' DIAMETER SWIMming pool, (portable), 4½' deep with pump, filter, vacuum, etc., $475, like new; Cogwell rocker, maroon, $25; Astral fridge, $10; 9 cu. ft. fridge, $15; electric ironer, $20; garden swing, $15; leatherette bed-chesterfield and chair, burnt sugar, $75; All in excellent condition. 384-9512.

SECTIONAL CHESTERFIELD, A-1, $125; men's suits, grey, $9, brown $8, immaculate, lawn sprinkler Rainking $6, electric stove 2 oven $125; a car; trouble light, 6 volt, gas tank lock, magnetic tray 3, $3, bread box, $1, lumber 12—2"x6"x94" $10, rug 28"x72" $3, dry iron $2. 386-6968, 383-8063 after 5 weekends anytime.

HOUSEHOLD FURNITURE IN almost new condition; double bed; twin bed, lovely mattress and box spring, light mahogany console table, buffet, chairs; French Provincial chair; vacuum; blond chest of drawers; drapes; ornaments and miscellaneous articles. 477-4316.

GRADUATION DRESS. BEAUTIful long sleveless dress in white slipper brocade satin with green leaves sparsely spread throughout design, size 5, $20. Also lovely white hand-crocheted dress, fully lined, size 5-7, offers. 658-5170.

CLEARANCE
Of good used Sewing Machines, Pfaff, forward and reverse $29, Elna, free arm $75, Singer in Cabinet $88, and many more. All guaranteed. 904 Esquimalt Rd. 383-1780.

6 FT. BEADED PROJECTION screen. New multi-speed, dual power tape recorder. Large oil painting of Sailing ship, ideal for office or club, beautifully framed. Reasonable offers accepted. Phone 388-4182.

BRAND-NEW 13-CU BIC-FT. 2-door combination refrigerator, freezer, slight carrier damage, regular list price $409.95 for only $259.95. Mals Furniture and Appliances, 1821 Cook St. 385-2435.

THREE 6'6" BY 4' WINDOWS, like new; 40-gallon gas water tank, like new; round oak table and 6 chairs; new 410 shotgun. 386-7614 after 6. 382-6068.

12 YEAR OLD AUTOMATIC WASHing machine, water temperature selector, front loading large tub; recent adjustments made. Very good condition. Call 388-6392.

RETIRED TO AN APARTMENT, 14 cu. ft. AMC 2-door automatic defrost fridge, 30" Moffat de luxe range both top line and in showroom condition. 384-3016.

BOAT TOPPING SPECIAL! HEAVY duty vinyl topping material—regular $3.95 yard—to clear at $3.75 yard, while stocks last. Industrial Plastics Ltd., 2105 Douglas Street, 386-1477.

SINGER ELECTRIC. $18
Bench vise, $3; beer crock, $4; electric motor, $4; 3-piece chesterfield, $35; violin, $9; mattress, $5; Zenith TV; jerrycan, etc. 652-1509.

JOIN THE EASTER PARADE IN A new hat from the Austrian Tyrol — also newly arrived antique Viennese Costume Jewellry at the Vienna Dirndl Shop, 912 Government St.

15 CU. FT. FREEZER, EXCELlent condition; 9 cu. ft. refrigerator with butter saver, crisper and freezer compartment. Good condition. 385-7356.

McCLARY-EASY AUTOMATIC washer, excellent condition, needs small repair, $50 or nearest. 656-3901.

IDEAL FOR SUMMER COTTAGE, 9 cu. ft. refrigerator, manual defrost. Good condition. What offers? 384-9227.

COMBINATION GAS AND WOOD stove, washing machine, space heater, household furnishings. 382-5639.

HAND MOWER, POWER MOWER, garden tools, 30' mast with folded-V antenna. 388-3027.

G-E AUTOMATIC WASHER, $70 or offer; wringer washer, $25. 382-4562.

12-CU.-FT. FRIDGE, WESTINGhouse, cross-top freezer, good condition, $75. 656-2810.

FULLY EQUIPPED TEMPORARY power pole, $30. 3934 Wilkinson Road. Evenings.

AUTOMATIC WASHER, NEEDS minor repairs. $50 or best offer. 656-3901.

5-YEAR-OLD AUTOMATIC washer, good condition, $80. Call 652-1510.

CHAIN LINK FENCING, ANY SIZE 382-7990.

82 MISCELLANEOUS FOR SALE

AAAAAAAAAAAAAAAAAA

STANDARD FURNITURE
BARGAIN ANNEX
USED FURNITURE SPECIALS

2-Piece green chesterfield suite	$39.50
7-Piece light oak dining room suite	79.50
Walnut china buffet	49.50
Blue Occasional chair	10.50
2-Piece Kroehler Toast chesterfield suite	124.50
Natural Night Table	9.50

EASY TERMS
USED APPLIANCES, TOO

21" Walnut Viking TV	79.00
24" McClary Easy 2-door 8 cu. ft. Refrigerator	139.00
McClary Easy Wringer Washer	59.00
Frigidaire 30" electric range	69.00
Enterprise Oil Range	69.00
Speed Queen Automatic washer	69.00

STANDARD FURNITURE
BARGAIN ANNEX
843 Pandora
Opp. B.C. Hydro Bldg.

AAAAAAAAAAAAAAAAAA

GRAHAM'S
FORT ST. MEATS
775 Fort St. 388-6831
LEAN BONELESS CROSS RIB ROASTS, lb. 79c
Lean boneless chuck roasts, lb. 73c
Our own beef sausage, 2 lbs. ... 89c
Lean and tasty short ribs, 2 lbs. 69c
Lean sliced side bacon, lb. 55c
FREEZER BEEF
ALBERTA GRAIN-FED
25-lb. pack, $17.95; 50-lb. pack, $31.95; sides 56c; fronts, 45c; hinds, 65c.
Sides of Alberta grain-fed Hogs (60-70 lb. average), lb. 49c
CUT — WRAPPED — FROZEN
Terms Available

MICHELIN
"X" RADIAL TIRES
Sizes and types to fit all makes and models of cars. See us today.
D & D TIRE LTD.
Victoria 382-7283 Duncan 746-7191

EATON'S
WAREHOUSE
STORE
749 View St.
Remember, You Can Budget Charge Through Our Customers' Accounts Office Third Floor.

FREEZER SPECIALS

20 Cu. Ft.	$219.00
25 Cu. Ft.	$249.00

CONTINUING 1968 CLEARANCE ON ALL APPLIANCES
A Few Good Used OVERHAULED and GUARANTEED APPLIANCES LEFT
EASY TERMS
ROYAL APPLIANCES
733 Johnson St. 388-9021

GRAHAM'S
FORT ST. MEATS
ALBERTA GRAIN FED
25 LB. FREEZER PACK $17.95
50 LB. FREEZER PACK $31.95
Sides 53c — Fronts 43c — Hinds 63c
Sides of Pork 51c lb.
CUT-WRAPPED-FROZEN
TERMS AVAILABLE

MAKE OFFER, AND TAKE AWAY Electric Teco lawn mower, $30; 2-pc. chesterfield, top shape, $45; wringer washer with pump, $20; fridge, $30; 21" TV, A-1, $30; 2-pce. love seat and matching table, $75; 4-seater brown chesterfield, modern, like new, $60; Auto. Easy washer, $45; 9x12 Beige Indian rug, $75; 3x5 rose Indian rug, $25. 656-1873.

ARMSTRONG PIPE DIES, ¼ IN. to 1 in. Ridge pipe dies, 1 in. to 2 in; Stanley mitre box with saw, $60; Vandorn 6-in. heavy duty bench grinder, $60; ½ in. electric drill, Black and Decker, $40; Prestolite torch with 4 tips and bottle, $60; Welding and cutting outfit, $90; 3" swivel vise, $15. 384-9058.

3 ROOMS OF REPOSSESSED furniture, 2-piece chesterfield, 9'x12' rug; 9x12' rubber underlay; Sklar recliner; 3-piece bedroom suite, box spring and mattress; 5-piece kitchen suite; drapes; reliable party may take over payments. Contact Credit Manager, Art Johnston, 386-2458, evenings 382-2433.

TORO

82 MISCELLANEOUS FOR SALE

MARCH SPECIALS

1—RCA walnut console hi-fi record player $40.00

1—Symphonic walnut stereo combo $58.88

1—RCA walnut AM-FM stereo $138.88

1—19" MARCONI portable TV, like new $88.88

1—19" RCA portable TV demonstrator $120.00

1—1969 RCA stereo, repossessed, new $528 ..... $362-00

1—RCA stereo portable record player. Reg. $129.50 ..... $88.88

HI-FI CUSTOM components in teak floor cabinet.

1—QUAD SPEAKER system—Stromberg Carlson AM-FM Garrard changer $200.00

25 USED TVs from $29.50 up
All carry 6-month money-back guarantee.

1—25" COLOR RCA Console walnut Lowboy, new $1,000, used 3 months. Special $766.00
New warranty

1—WESTINGHOUSE laundromat $77.50

1—HAM RADIO receiver, new $269.50 ..... $100.00

QUADRA SERVICENTRE
3514 Quadra St. 385-6422

DOUBLE CEMENT LAUNDRY tubs, complete with taps, $12. 382-8569.

VIKING WRINGER WASHER, good condition. 479-4594.

83 MISCELLANEOUS WANTED

WE NEED

Round oak tables, dining chairs, dining-room suites, drop front desks, roll-top desks, secretaire desks, hide-a-beds, bunk beds, tea wagons, cedar chests, china cabinets.

PANDORA FURNITURE LTD.
383-6319

WANTED: ANTIQUE AUTO'S ETC., Yachts, South Seas Islands, Rembrandt paintings. Anything, big or small for Sidney Kinsmen Action Auction on April 21, 7:30 p.m., Sansha Hall, Sidney. Call 656-2085 or 656-4441 for further information.

URGENTLY NEEDED FOR research: The extravaganzas of James Robinson Planche; all or some of the 5 volumes appreciated; condition of books not of major importance. 385-1746 during business hours. 386-9163 eves.

THE SALVATION ARMY
Men's Social Service and Rehabilitation Centre need your used furniture, clothing, household goods, paper, etc., to carry on Social Program. Please phone 386-8255.

NEED CASH?
Cash paid for good tools, cameras, all types of musical instruments. What have you? Island Trading NOW AT 630 JOHNSON Street just down from Douglas. 384-5351

CANADIAN OR GREAT BRITAIN early stamps on or off envelopes. We are interested in special cancellations, slogans, pre-stamp covers, etc. We pay good prices for better material. Phone 477-6096 for appointment to view.

FOR MONEY IN A HURRY WE buy or loan money on tools, guns, and musical instruments. Broad-Johnson Trading Centre. 617-619 Johnson Street. (opposite Per Shop) 383-9512.

CASH CASH CASH
Furniture, tools, household effects. Free appraisals, pick-up service daily. Farmer's Auction, Duncan. 748-9696.

WE BUY ANYTHING FROM A handful to a houseful top cash prices. The Mountain Bargain House — Nanaimo. Phone Victoria, 478-1212 for free appraisal.

WANTED: ATCO OR SIMILAR reel-type mower; rubber-tired wheelbarrow; large planter tubs. Phone 652-2988 after 6:30 p.m.

BEST CASH PRICES FOR MISCellaneous furniture, pictures, china, etc. Reliable Used Furniture, phone 383-6714. 541 Johnson Street.

30" WHITE LEFT-HANDED FROST-free frig, approximately 60" high. 479-3168.

BUY—SELL—APPRAISE
LUNDS AUCTIONEERS
926 Fort 386-3308

GOOD BOOKS ALWAYS BOUGHT
HAUNTED BOOKSHOP
845 Fort 382-1427

WE BUY YOUR FURNITURE, household goods, pictures, tools, etc. Best cash prices. 386-0462.

CASH FOR UNUSUAL ITEMS OF yesteryear. Stained windows. 383-2090.

KILSHAW'S
CASH FOP FURNISHINGS
384-6441

WANTED — METRONOME, REAsonable. 382-0822.

WANTED: 8 FT. BEACH UMbrella. 477-4235.

ROSS RIFLE, CASH OR TRADE. 388-4600.

JAPANESE SWORDS AND RElated items. 477-5532.

200 FT. HEAVY WIRE FENCING. Delivered. 479-4177.

B.C. AUTO WRECKERS. CAR removal. 652-2813.

REFRIGERATORS AND FREEZers bought. 384-7813. All-Temp.

FREE PICK-UP OF OLD GALvanized water tanks. 477-3290.

WANTED: GAS-DRIVEN CEMENT mixer, 3 cu. ft. or larger. 385-4855.

WANTED: 2 MATCHING RUGS, 9x12, 7x9 gold or green. 384-7967.

WANTED: LUGGAGE, LADY'S slack suits, 10-12, 18-20. 479-6524.

CEMENT MIXER, ALSO CEDAR fence posts. 386-1063.

GOOD POWER MOWER, REASONable. Spot cash. 385-7303.

OLD CAR BATTERIES PICKED up. 25 cents apiece. 384-7473.

WANTED: CANOE AT REASONable price. 382-8025.

PROPANE STOVE, TANK AND ice box. 384-9058.

WANTED: 7-INCH DISC GRINDER, also 2-wheel stone grinder. 386-7614.

10" OR 12" BAND SAW.
479-6014.

WANTED: 2,000-POUND BOAT trailer. 478-6682.

84 SWAPS

19'6" BRANDLMAYR CRUISER. Galley, stove, canvas, aux. trolling motor, $1,500 or best car, truck, camper or smaller boat outfit offered, etc. 656-1873.

1961 CADILLAC HARDTOP, IMmaculate condition, fully power equipped, for boat, trailer and motor or down payment on cottage. 382-8483.

'68 FAIRLANE 500 2-DR. H.T. 390 V-8 auto., P.S., P.B. etc., as part payment on house, building lot or property. 479-4284.

1967 FIREBIRD HO, 4 SPEED A.W.T., 326, racing tires, top condition. Trade for ¾ ton truck and camper complete. 388-5690.

HAVE $1,000 CASH PLUS 1961 Zephyr, automatic, for later model car. What offers? Victoria Press, Box 849.

'56 BUICK ROADMASTER CONV., auto., all power — for a small car. Ph. Chemainus, 246-9031.

1964 BULTACO, 200 C.C. Scrambler, trade for pickup or sell. $250. 656-2369.

G.M.C. DUMP, '50 AUSTIN, 308 Parker-Hill, for? 478-4708.

SWAP 2 PIECE CHESTERFIELD suite for hi-fi. 386-0303.

TOP NOTCH 2-TON VAN. SWAP for car or? 384-3301.

1951 GMC PICKUP. TAKE HONDA as part payment. 385-0468.

2 NEW ALUMINUM DOORS. SELL or swap. 658-5998.

85 ANTIQUES

AVENUE ANTIQUES, 1869 OAK Bay Ave. We buy and sell old silver, glass, brass, and furniture of yesteryear. 385-8197, 386-7638.

FOR SALE — ANTIQUE WAGON wheels. Excellent condition. Ideal for gate entrances, etc. Phone Duncan, 746-4820 after 6 p.m.

LOVESEAT WITH MR. AND MRS. chair to match. 3214 Douglas.

ASK FOR OUR SPECIAL
6-TIME CLASSIFIED RATE.
Phone direct, 386-2121.

86 MISCELLANEOUS TO RENT

A & C RENTALS 382-7013
Power rakes, tillers, mowers, aerators, chain saws, mixers, vacuums, polishers, scrubbers, power tools health aids, roll-a-away beds, etc. 1555 Oak Bay Ave.

RENT TO OWN
New sewing machine, $2.75 weekly SAWYER SEWING
811 Fort St. 388-6228

RENT FURNITURE OR APPLIances, The Traders, 715 Finlayson. Open nitely till 9. 388-6264.

GARAGE FOR RENT. 1041 LINden. 383-1305.

87 WANTED TO RENT MISCELLANEOUS

UNIVERSITY PROFESSOR SEEKS summer cottage on Vancouver Island for two weeks in July. 3 bedrooms, no pets or children. Victoria Press Box 657 or tel. Vancouver 224-1537.

90 PETS AND SUPPLIES

LET THE GIFT OF A LOVELY Black Standard Poodle, Wycliffe Strain make this a wonderful Easter for the family. 743-9704, Cobble Hill.

CHESAPEAKE BAY RETRIEVER PUPPIES
Best blood lines available. 2 female pups for hunting owners. Must be spayed. Mrs. W. H. Street. 479-3841.

BEAUTIFUL PART PERSIAN, 7 month cat. Also an orange stripe. A spayed cat makes wonderful house pet. C.P.I., 383-6190, 384-9662.

NICE EASTER BUNNIES, 7 weeks old, white with black markings. $1 each. 801 McKenzie Ave., 479-7177.

LET THE EASTER BUNNY BRING a Siamese kitten to your house. Only 2 left, choose one now. Deposit will hold until Easter. 478-5378.

THE DOG AND CAT
HOLIDAY INN
Pat Bay Highway 652-2112

GOOD SHEPHERD SHELTER AT Mill Bay. We have nice dogs, large and small, also a few puppies. 743-5569.

THE NEW BREED, PALOMINO Rabbits. Pedigree, 4 months, Does, $4, Bucks, $3.50. 743-2784, Cobble Hill.

APRICOT AND CHAMPAGNE TOY and small miniature poodle puppies, registered, sired by American Import. Very reasonable. 382-1249.

BEAUTIFUL, LIGHT SILVER miniature poodles, 8 weeks, registered, males. Also Silver miniature stud service. 479-2050.

FREE TO GOOD, COUNTRY home, German Shepherd, good with children, good temperament. 478-4673.

GERMAN SHEPHERD PUPS. Pure blacks and black and tan. Gerberts Kennels, Bell McKinnon Rd., RR 4, Duncan. Ph. 748-8884.

CHEZ DU BOIS KENNEL
REGISTERED PEDIGREED Apricot miniature poodle pups. $125. 642-3378.

BABY CAPUCHIEN MONKEY, 5 months old, $25, bought for $125, must sell immediately, a very good pet. 386-9011.

REG. MINIATURE PINSCHERS. Good watchdogs, used to children. Cobble Hill, 743-2267.

GREATER VICTORIA DOG
OBEDIENCE TRAINING CLUB
PHONE SECRETARY 592-7310.

CHAMPION STOCK, REGISTERED Samoyed puppies, inoculated. 478-1145.

6-WEEK-OLD DACHSHUND PUPpies for sale, semi-trained on paper. 477-5117.

ONE DACHSHUND MALE PUP, reasonable to good home. 479-3009 after 5:30.

RABBITS, MANY KINDS. BRED does, stud bucks. Ingram, 5465 Old West Rd.

GOLDEN RETRIEVER PUPS, 3 months old. Ideal for field, show, or pet. 478-4434 or 478-6867.

2 BEAUTIFUL YEAR-OLD PEACH face African love birds and cage, $35. 479-4968.

GOLD AND WHITE MALE Beagle pup, 9 weeks, by champion stud. $75. 477-2083.

KORWIN'S REGISTERED BLACK Labradors. Show and field trials stock. Excellent prospects. 656-3833.

SIBERIAN HUSKY, REGISTERED female, 1 year. Obedience training. 656-3039.

QUALITY REGISTERED ENGLISH Cocker puppies. Ranzfell Kennels, 479-2115.

ADORABLE PUPS FOR SALE, 6 weeks old, purebred Cocker mother, $10 each. 642-5483.

1-YEAR-OLD NORWEGIAN ELK hound. For sale. Suit country home. $50. 384-7589.

REGISTERED SCHIPPERKE PUPpies, champion sired. 479-1100.

REGISTERED MALE POMERanian, 7 weeks. 383-1222.

PAIR OF GERBILS AND A NICE big cage, $7.50. 592-9010.

READY FOR EASTER — BEAGLE puppies. Reg. Shots. 479-6434.

REGISTERED DACHSHUND puppies. 478-4287.

SIAMESE KITTENS, $20.
652-2609

REGISTERED TOY FOX TERrier, male puppy. 652-2761.

REGISTERED WHITE MINIATURE female poodle pup. 477-5826.

EXCELLENT SILVER MINIATURE poodles, 4 months. 382-8515.

SPANIEL PUPS, 6 WEEKS, $20-$25. 592-2026

TOP QUALITY TOY POODLES
478-5215

MINATURE POODLES FOR SALE. 384-7234

FREE. 2 PART SIAMESE CATS, neutered. 384-7670.

IRISH TERRIER PUREBRED, female pup 383-2320.

GERMAN SHEPHERD 9 MONTHS old. 477-5004.

REGISTERED SAMOYED PUPS. Reasonable to good homes. 479-3708.

YOUNG BUDGIES AND BREEDing stock. 479-6460.

MALE ST. BERNARD AT STUD. 478-3154.

BEAUTIFUL SIAMESE CHOCOlate and Sealpoint kittens. 384-3082.

TOY FOX TERRIER PUP. 658-5308.

REGISTERED MALE BASSET. Excellent pet. 386-2040.

MATED PIGEONS FOR SALE. Please call 477-6083.

4-WEEK-OLD PUPPIES.
478-4950

GOLDEN LAB. FREE TO GOOD home. 477-8478.

YOUNG GERBILS FOR EASTER pets, $2 each. 658-8126.

92 LIVESTOCK AND SUPPLIES

4 UNIT PIPELINE MILKING machine, complete with milk-o-meters; Badger barn cleaner with 200' of new chain; Irrigation pump with 10 h.p. electric motor, pumps 140 gallons a minute, complete with power pole and switches; 2" irrigation pipe and sprinklers; Fairbanks-Morse pump, operates 12 sprinklers; 50' endless belt 7" wide. 479-2670.

ALIBHAI'S DIME THOROUGHbred stallion at stud. Has wonderful disposition. First offspring racing as 2 year olds this season. Special rates of childrens showhorses. 656-3698.

SPECIAL EASTER SESSION
Get ready for Western show, train rider with own horse, 10 lessons, $40, plus boar d'or horse. K & M Quarter Horses, 652-2581.

1 PURE BRED SHROPSHIRE with month old twin lambs, $40; 1 Southdown ewe with 1 lamb, $35. 478-1677.

1 SHETLAND PONY, EXCELLENT with children. One 5-year-old, ½ Arab mare, good trail and performance prospect. 478-1879.

MUST SELL, GELDING WITH tack, $250. Also pasture and box stalls for 2 horses. $35 month. 652-2582.

SPIRITED QUARTER HORSE gelding, with Morgan strain, Western game. $300 or nearest offer. Phone 477-6083.

USED PENS FOR RABBITS, Chickens, etc. Many sizes. 974 Goldstream Ave.

WANTED — GENTLE RIDING horse, under $200. Write Box 40, Saturna Island or phone 539-2937.

BOARD FOR 3 HEAD OF horses, $40 or rent for $20. 477-4819.

HOLSTEIN COW AND CALF, $166. Hereford Heifer, $165. 479-3048.

92 LIVESTOCK AND SUPPLIES

½ ARAB, 3-YEAR-OLD FILLY, $400; mare, $250; 2 geldings, $200 and $250. 477-6745.

REGISTERED APPALOOSA geilding and purebred Hereford cow in calf. 478-2715.

TWO EWES, OR TRADE FOR calf. 479-4070.

CORRECTIVE HORSE SHOEING. Bob Owens, 479-4808, 652-2581.

SEE COMING EVENTS FOR Horse Show.

LOST LAKE FARM
Good quality local hay. 479-3841.

LIGHT PALAMINO MARE "16" hands. $325. Offers. 479-6524.

100 CARS FOR SALE

SEE ALL
THE 1969 DATSUNS
IN FULL COLOR IN
THE WEEKEND
MAGAZINE SECTION
OF THIS NEWSPAPER
AND GIVE THE ONE
OF YOUR CHOICE A
TEST DRIVE AT
YOUR NEAREST
DATSUN DEALER!

Datsuns Start From
$1,845

F. ANZIK CENTRAL
CAR SALES LTD.
303 Terminal Avenue
Nanaimo, B.C.
Tel.: 754-2622

DAVID MOTORS LTD.
1101 Yates Street
Victoria, B.C.
Tel.: 386-6168

NORM KNIGHT SALES
LTD.
1741 Island Highway
Campbell River, B.C.

NORM KNIGHT SALES
LTD.
640 Cliff Avenue
Courtenay, B.C.
Tel.: 334-2551

EVANS MOTORS LTD.
116 Government Street
Duncan, B.C.
Tel.: 746-5722

ALBERNI DATSUN
10th Avenue and Maitland
Port Alberni, B.C.
Tel.: 723-8522

SEAVIEW SERVICES LTD.
Box 301
Port Alice, B.C.
Tel.: 284-6613

TRADE-IN CLEARANCE!

	FULL PRICE
1965 Sunbeam Imp.	$695.00
1964 Studebaker 2-dr.	$695.00
1960 Mercedes, gas	$595.00
1960 Olds 88	$495.00
1960 Dodge V-8 auto.	$75.00
1959 Pontiac 2-dr.	$195.00
1958 Merc	$95.00
1958 Chev 6 auto.	$150.00
1957 Chev 6 std	$75.00
1956 Buick	$75.00
1955 Chev Bel Air	$100.00
1950 Pontiac	$75.00
1956 Ford	$95.00
1951 G.M.C. P.U.	$195.00

LOTS MORE TO CHOOSE FROM!

TYEE MOTORS OF VICTORIA
950 Yates 386-8084

HERE NOW! 1969 MAZDA
1200 2-DOOR SEDAN.
OFFERS YOU MORE. SEE
IT AT—
ARGYLE MOTORS
2929 Douglas Street

UNIQUE 1957 ELDORADO Brougham Cadillac. Stainless steel roof, spotless leather in good condition. Cost $17,000 new, always used as second car and well maintained. Owner leaving province and must sell to highest cash offer by April 15th, asking $1,200. 478-5477.

'56 VOLKSWAGEN, TRANSPORTation special. Engine completely overhauled. Bills to show. Excellent running condition. What offers? 479-3803.

MUST SELL BEFORE FISHING season. 1958 Chev 4-door hardtop, 6 automatic, mechanically good tested, $275 or best offer. 3934 Wilkinson Rd.

1963 OLDSMOBILE SUPER 88, 4-door, excellent condition, low mileage, power steering, power brakes $1595. 592-0682.

'67 DATSUN WAGON, WHITE, fully equipped, under 16,000 miles, $1,695 cash, or cash and take over payments. 479-2836.

SACRIFICE. 1968 BUICK LE Sabre, fully equipped, 11,000 miles. Balance of 50,000 warranty available. $3,400. 388-9086.

'58 CADDY SEDAN, CORAL. ALL power except seats, 2-way radio. In top condition. Snows included. Just had tune up. $1,400 cash. 382-0957.

FOR HOLIDAY TIME
'66 CHEV BISCAYNE WAGON. Asking $1,995. See at 1135 McClure or call 386-1454.

'60 IMPALA 2-DOOR HARDTOP, automatic, good condition, government tested, $625 cash. 383-5746 weekdays after 5:30.

MUST SELL 1960 VALIANT, 4-door, 6-cylinder automatic, $500 or offer. Will take small trade. 656-2337.

'49 AUSTIN A-40, NEW TIRES, clutch, transmission. Approved. Must be seen to be appreciated. 477-3732.

'63 CHEV BISCAYNE STATION wagon, big 6, just overhauled, automatic, radio, heater, $1295. Will take older car in trade. 385-2908.

1961 SIMCA SEDAN, GOOD CONDItion, passed Government test. $270. 592-2962.

1966 BUICK LE SABRE, LOADED. Low mileage, $2,000. 383-7807 after 10:30 a.m.

NICE CLEAN, GOOD RUNNING 1963 station wagon, V-8 standard. $1,195. 478-3190.

1960 ANGLIA WAGON, GOVERNment tested, excellent condition, $325. Ph. 382-8569.

1956 PONTIAC, 283 HURST, chromes, duals, etc. $650 or best offer. 385-5993.

TRULY LIKE NEW THROUGHout. Must be seen. V-8, automatic, 1955 Pontiac. 385-3251.

1968 G.T.X. 440, POWER STEERing, power brakes, make offer. 383-2016.

'62 FALCON, VERY GOOD CONdition, good tires, 42,000 miles. $800. 658-5121 or 386-0687.

'64 IMPALA, CONVERTIBLE, V-8 automatic, power steering and brakes. 477-4924.

1968 ROADRUNNER, SATELLITE interior, 383, Hurst shift, $2,900. 383-7035.

MUST SELL, 1966 CHEVY II hardtop, V-8, automatic. 384-2661 after 6.

'66 ACADIAN CANSO 2-DOOR hardtop, 6, automatic, like new. $2145. 388-9898.

'63 HILLMAN MINX. VERY clean. Inspection passed. $795 or fair offer. 479-6637.

'57 VOLKSWAGEN, RADIO, SUN roof, $150. 382-0214.

1949 AUSTIN, GOVERNMENT INspected. $40. 477-4313.

1954 PONTIAC, $50.
382-5316.

1939 RAMBLER, $375; NOTHING DOWN, $28 MOTHLY. 478-1356.

100 CARS FOR SALE

QUADRA MOTORS LTD.
386-8438 2644 Quadra St.

Compare Quality and Price
(Wagons)

1967 METEOR 4-door wagon, 390 V-8 automatic, power steering, radio, electric tailgate. Like new. Compare at $2897

1963 CHEVROLET 4-door wagon, 327 V-8 automatic, power steering, power brakes, radio. Compare at $1497

(Convertibles)

1965 BEAUMONT Acadian convertible, 6-cylinder, automatic power steering, radio. A-1. Compare at $1697

1964 MERCURY Parklane convertible, 352 V-8 automatic, power steering, power brakes, radio. Compare at $1897

(Sedans)

1967 COMET 4-door sedan 289 V-8 automatic radio. A-1 condition. Compare at $2197

1966 COMET 4-door sedan 6-cylinder, automatic, radio. Like new. Compare at $1797

1966 PONTIAC Laurentian sedan, 283-V-8 automatic, power steering, radio. Compare at $1897

Many more to choose from
2644 Quadra St. 386-8438

CARS — CARS — CARS

68 JAVELIN, 11,000 mi., excellent condition	$2695
65 VOLKSWAGEN 1500 rebuilt engine	$1495
66 VOLKSWAGEN, excellent condition, de luxe model	$1295
64 STUDEBAKER custom radio	$695
63 VOLKSWAGEN 1500 station wagon	$1095
65 VOLKSWAGEN de luxe	$1095
67 PLYMOUTH station wagon, low mileage, new condition	$2295
66 ALFA ROMEO G. T. top condition	$3195
69 B.M.W. 1600 demonstrator	$2995
59 MERCEDES 180	$795
67 N.S.U. 110, radio	$1395
67 N.S.U. T.T. 70 H.P., like new	$1750

This week's special
and just in time for the
racing season

67 N.S.U. TTS — 100 H.P. New list $2900; Special $1995
55 FORD V-8 automatic $150

LOU'S AUTOMOTIVE
SERVICE LTD.

Gov't and Herald
386-1515

HAVE YOU AN
ITCH
FOR A
SWITCH
Test Drive A
1969 MAZDA Today
at . . .
ARGYLE MOTORS
2929 Douglas Street
386-3284

"We SATISFY our customers
Because We Try HARDER"

J. C. MOTORS LTD.
ALL CARS SAFETY CERTIFIED

67 FORD, Auto 6	$2195
67 BEAUMONT H-Top, V-8, AT	$2695
67 CHEV. II Nova, 6 aut.	$2195
66 CHEVELLE 6, auto, radio	$1795
66 AUSTIN 850 wagon	$1095
65 CHEV. HT., 327, V-8, AT	$2,195
65 PONTIAC H.T., V-8, stick	$2195
64 CHRYSLER V-8, AT, HT.	$1795
64 VOLKS T.S. wagon	$1395
64 CORVAIR, radio, standard	$1095
64 FORD convert., V-8, auto.	$1795
63 FALCON 6 auto.	$995
62 OLDS, V-8, auto. PS. PB.	$1095
62 FALCON wagon, 6 auto.	$995
61 DODGE V-8, auto.	$695
60 METEOR, V-8, Stand. P.S.	$695
56 MERCURY HT.	$395

837 Yates Street 384-0921

1963 VOLKWAGEN Tudor, Push button radio, city tested. Perfect condition $995

VIC VAN MOTORS
Quadra at McKenzie 479-1321

Good Repossed Cars for Sale—Take Over the Balance Owing
ROYAL AUTO SALES
1805 Blanshard Street by the Arena
386-1711

'67 T BIRD, AS NEW; '68 TORINO; '68 Parisienne H.T.; '64 Galaxie XL H.T.
Les Blow's (British Motors)
2940 Douglas St. 384-7843

ONE OWNER '65 IMPALA SUPER Sports 283, automatic, power steering, brakes, 33,000 miles. Owner transferred. $2,150 or nearest offer 384-1737.

'57 FORD 2-DOOR IMITATION hardtop, rolled and pleated interior, new motor, new tires, chrome wheels etc., $595. 382-5968.

'51 ROVER SEDAN—EXCEPtional condition. Mahogany dash, leather upholstery. Must be seen. $350. 477-2083.

2-DOOR HARDTOP
1961 Impala 348, dual 4 bbl., cam, 4 spd., hydro, corvette wheels, acrylic lacquer, tinted windows, reverb. 477-4425.

1967 CAMARO SS 350, 4-SPEED. New paint, every conceivable option. 386-2451 after 5. Saturday, 9 a.m. on.

442
1969 Olds., only 3,600 miles, many options, only $3,995. 384-7301.

1966 VALIANT SIGNET 2-DOOR hardtop, V-8, standard shift, bucket seats, heavy duty suspension, radio. $1795. 477-2321.

OWNER LEFT TOWN
Car must sell. Immaculate '67 Chev. Impala de luxe model. 28,000 miles. Factory air conditioner. 477-2815.

'60 FORD STATION WAGON, automatic 6, good condition. $525. 477-3302.

1956 PLYMOUTH STATION wagon, good tires, brakes, low mileage, best offer. 478-5853.

'57 PONTIAC 2-DOOR, TESTED, Licensed. Runs perfect. Clean 6 cylinder standard. $250. 479-2931.

BAY STREET "PACIFIC 66"
1968 Volkswagen de luxe. Weekend special, $1,695. 383-2013.

1959 MERCEDES BENZ, 180 Diesel, good motor, as is, $250. 383-2013.

1956 MONARCH 4-DR. HT. AUTO, PS, PB. Rear defog. Gov't insp. New plates. 384-8929.

BARGAIN
1955 Oldsmobile. Government tested. 384-4630.

'59 PONTIAC LAURENTIAN, automatic, low mileage, excellent condition. 388-9561.

1965 MUSTANG V-8 HARDTOP, 4-SPEED, MAGS, ARTS CARS, BURNSIDE AT HARRIET.

WHOLESALE. 1966 CHEV. V-8, $50. MONTHLY. ARTS CARS, BURNSIDE AT HARRIET.

1957 VOLKSWAGEN IN EXcellent shape and running order, $495. 388-5677, 1052 Craigdarroch Rd.

1968 FORD LTD COUNTRY Squire, low mileage, top condition. 477-2808.

'60 CHEV, RUNS GOOD. REAR fender shot. $325. 384-7216.

'67 CHEVELLE, 396, 4 SPEED. Offers. 384-8558.

'56 MORRIS, $75.
658-5640.

1956 AUSTIN A-50, EXCELLENT condition, $285, or offers. 479-4884.

'66 CHEVELLE SS. 396, 4-SPEED, $2,400. 382-1028.

'52 CHEV, TESTED, $100; '52 Morris, tow away. 386-0481.

'61 CHEV 6, CHEAP.
384-7473.

1966 AUSTIN 850, EXCELLENT condition. $995. 479-3985.

SACRIFICE '62 TRIUMPH 4 Seater, $300 or offers. 479-4902.

1965 CHEVELLE CONVERTIBLE, $1600 or near offer. 383-5420.

'68 N.S.U. MODEL T.T. 6,000 miles. 477-4791 or 658-8298.

'61 CHEV. STANDARD 6, $745. 383-2748.

58 METEOR, $100. 388-9504.

'61 RENAULT, IN GOOD CONDItion. 384-5083.

1953 CONSUL, GOOD RUNNING order. Tested, $150. 384-0777.

VERY CLEAN '65 PLYMOUTH, 2-door. Must sell. 385-8251.

100 CARS FOR SALE

M M M M M M M M M M
M M M M M M M M M M

MORRISON'S
ON
DOUGLAS

YOUR BEST PLACE
TO MAKE A DEAL
THAT'S BEST FOR YOU!

LOOK
AT
THE
LOW PRICES!

1968 Oldsmobile Delta 88 4-Door Hardtop, fully power equipped $4195

1968 Chevrolet Bel Air, V-8, automatic transmission, 307 ..... $3195

1968 Chevrolet Impala Sedan, fully power equipped, radio $3395

1968 Cutlass 2-Door, fully power equipped, radio $3295

1968 Chevrolet Impala 4-Door, automatic transmission, fully power equipped $3395

MORE THAN USUAL
IN TRADE . . .
THAT'S MORRISON'S!

1967 Chevy II Nova, automatic transmission $2295

1967 Falcon Sedan, radio $1995

1967 Chevy II Sedan $1995

1967 Chevrolet Bel Air, V-8, automatic transmission $2495

1967 Impala 4-Door Hardtop, V-8, automatic transmission, power steering, radio $2695

1967 Chevrolet Biscayne, V-8, automatic transmission $2195

1967 Vauxhall Wagon, radio $1695

1967 Chevelle Sedan, V-8, automatic transmission, radio $2495

1967 Chevrolet ½-Ton Pick-Up, long box $2295

EASY TERMS
NO PAYMENTS 'TIL
LATE IN MAY

1966 Oldsmobile Delta 88 Sedan, fully power equipped $2795

1966 Chevrolet Biscayne Sedan $1795

1966 Envoy $1595

1966 Chevy II Sedan, 6, radio $1795

1966 Malibu 2-Door Hardtop, V-8, automatic transmission, radio $2495

1966 Pontiac Strato Cruiser 2-Door, V-8, automatic transmission $1795

1966 Plymouth Sedan, 6, automatic transmission, radio $1795

1966 Pontiac Grand Parisienne Super Sport, fully power equipped $2895

1966 Chevrolet Panel $1695

BONDED SALESMEN
ON DUTY
OPEN EVENINGS

1965 Oldsmobile 98, fully power equipped $2995

1965 Valiant V-200 Sedan, V-8, automatic transmission, radio $1795

1965 Acadian $1695

1965 Chevrolet Biscayne, V-8 automatic transmission, radio $1795

1965 Ford Fairlane Sedan, 6, automatic transmission $1695

1965 Chevrolet Station Wagon, 6, radio $2195

1965 Meteor Sedan, 6, automatic transmission, radio $1595

1964 Oldsmobile Jet Star 2-Door Hardtop, fully power equipped, radio $1995

1964 Pontiac 2-Door Hardtop, fully power equipped $1695

1964 Ford Sedan, 6, radio $1495

1964 Ford Fairlane Station Wagon, V-8 ..... $1395

1964 Chevrolet Bel Air Sedan, 6, radio $995

1964 Ford Fairlane Station Wagon, V-8, stick shift, radio $1495

1964 Impala Convertible 429, 4-speed $1895

MORRISON
CHEVROLET
OLDSMOBILE
LTD.

3050 Douglas
Opposite Mayfair
385-5777

M M M M M M M M M M
M M M M M M M M M M

100 CARS FOR SALE

N
N—N
N——N
N——N
N——N
N — NATIONAL — N
N——N
N——CHRYSLER——N
N——N
N—— DODGE ——N
N——N
N——N
N——N
N—N
N

$5000
IN
DIAMONDS
TO BE GIVEN
AWAY

CHRYSLER PRODUCTS
(examples)

1968 DART 270 4-door sedan. V-8, automatic transmission, power steering, custom radio, low mileage.
DIAMOND
ANNIVERSARY
PRICE $3060

1966 VALIANT 200 4-door sedan. Slant six motor, custom radio, one owner case history car.
DIAMOND
ANNIVERSARY
PRICE $1760

1965 VALIANT custom 2-door hardtop. Big slant six motor, automatic transmission, custom radio, two-tone paint.
DIAMOND
ANNIVERSARY
PRICE $1660

1965 DODGE Polara 4-door sedan. 6 cylinder, custom radio, priced to clear.
DIAMOND
ANNIVERSARY
PRICE $1360

1965 FURY 4-door wagon. V-8, automatic transmission, power brakes and steering, custom radio.
DIAMOND
ANNIVERSARY
PRICE $2060

1964 CHRYSLER Windsor 4-door sedan. Full power equipped, many luxury options.
DIAMOND
ANNIVERSARY
PRICE $1760

1963 FURY 4-door hardtop. V-8, automatic transmission, power steering, radio.
DIAMOND
ANNIVERSARY
PRICE $1260

1961 PLYMOUTH Fury 4-door. V-8, automatic transmission, power brakes and steering, radio.
DIAMOND
ANNIVERSARY
PRICE $2160

1964 MERCURY Parklane 4-door sedan. V-8, automatic transmission, power steering and brakes, custom radio, electric rear window.
DIAMOND
ANNIVERSARY
PRICE $1460

1958 PLYMOUTH 4-door sedan. Transportation special.
DIAMOND
ANNIVERSARY
PRICE $260

GM PRODUCTS
(examples)

1966 BUICK Le Sabre 4-door sedan. V-8, automatic transmission, power brakes and steering, custom radio, tinted glass.
DIAMOND
ANNIVERSARY
PRICE $2560

1966 CORVAIR 4-door hardtop. 140 H.P. motor, 4 on the floor, 34,000 one-owner miles.
DIAMOND
ANNIVERSARY
PRICE $1560

1965 PONTIAC Laurentian 4-door sedan. V-8, automatic transmission, power steering and brakes, custom radio. Very clean.
DIAMOND
ANNIVERSARY
PRICE $1860

1964 BUICK Special 2-door coupe. V-8, automatic transmission, power steering, radio.
DIAMOND
ANNIVERSARY
PRICE $1560

1963 PONTIAC 4-door wagon. V-8, automatic transmission, power brakes and steering, radio.
DIAMOND
ANNIVERSARY
PRICE $1360

1962 PONTIAC 4-door sedan. 6 cylinder, automatic transmission, radio.
DIAMOND
ANNIVERSARY
PRICE $860

1963 VAUXHALL Victor 4-door sedan. Bucket seats, vinyl interior.
DIAMOND
ANNIVERSARY
PRICE $860

—NATIONAL—
CHRYSLER-DODGE
819 YATES STREET
384-8174

Wide Open Every Weekday
Night Till 9 p.m.

100 CARS FOR SALE

N
N—N
N——N
N——N
N——N
N — NATIONAL — N
N——N
N——CHRYSLER——N
N——N
N—— DODGE ——N
N——N
N——N
N——N
N—N
N

$5000
IN
DIAMONDS
TO BE GIVEN
AWAY

GM PRODUCTS
(examples)

1969 FIREBIRD Sports hardtop. V-8, automatic transmission, power brakes and steering, custom radio, vinyl roof.
DIAMOND
ANNIVERSARY
PRICE $4260

1968 PONTIAC 4-door sedan. V-8, automatic transmission, ex-RCMP, priced to clear.
DIAMOND
ANNIVERSARY
PRICE $2060

1967 PONTIAC Parisienne 4-door hardtop. V-8, automatic transmission, power brakes and steering, custom radio, one owner, low mileage.
DIAMOND
ANNIVERSARY
PRICE $2860

FORD PRODUCTS
(Examples)

1968 FALCON 4-door sedan. 6-cylinder, automatic transmission, radio. Only 13,000 one-owner miles.
DIAMOND
ANNIVERSARY
PRICE $1960

1965 METEOR 4-door sedan. 6-cylinder, automatic transmission. Very clean.
DIAMOND
ANNIVERSARY
PRICE $1660

1965 COMET 4-door sedan. 6-cylinder, standard transmission, custom radio.
DIAMOND
ANNIVERSARY
PRICE $1360

1965 FAIRLANE 500 4-door wagon. V-8, automatic transmission, power brakes and steering, custom radio, electric tailgate.
DIAMOND
ANNIVERSARY
PRICE $2160

1955 FORD 2-door coupe. V-8, stick, mag wheels.
DIAMOND
ANNIVERSARY
PRICE $360

—NATIONAL—
CHRYSLER-DODGE
819 YATES STREET
384-8174

Wide Open Every Weekday
Night Till 9 p.m.

BEST 1959 IN B.C.?
Immaculate Meteor Montcalm, 2-door hardtop, V8, A/T, PS, PB, $1,000 cash, no triflers. 592-4218.

1963 CONSUL Cortina Tudor. Perfect condition, city tested. $895.
VIC VAN MOTORS
Quadra at McKenzie 479-1321

1962 SUNBEAM RAPIER CONvertible. Leather interior, de luxe radio, 4 on the floor, good rubber. 386-0223 or after 6, 384-1704.

'59 CADILLAC 4-DOOR HARDTOP power equipped, new paint, new exhaust, rebuilt motor, perfect shape, $995. 386-6630.

1963 Envoy Epic de luxe Tudor. Like new. City tested. $1795.
VIC VAN MOTORS
Quadra at McKenzie 479-1321

1967 CADILLAC SEDAN DE Ville, extra options, positively as new condition, low mileage, Victoria car. 477-2104.

RARE! '59 ROYAL LANCER, 2-door

100 CARS FOR SALE

EMPRESS

PONTIAC BUICK LTD.

SPRING-TIME

IS

WAGON-TIME

JOIN IN THE FUN
ALL DAY TODAY
with
CFAX RADIO on location
at
OUR USED CAR
DEPARTMENT

Charming hostesses with donuts and coffee for everyone!

GET YOUR NAME IN THE BARREL FOR A CHANCE ON THE ZENITH COLOR TV.

Hugh Curtis will draw the lucky winner at 3:45 p.m. TODAY!

66 PONTIAC 9 - Passenger Station Wagon. V-8, automatic, radio, power steering, power brakes. White. Hard to find this model $2895

66 ACADIAN Station Wagon. Radio. Grey $1995

64 PONTIAC Station Wagon. V-8, automatic, radio, power steering. Blue $1895

65 CHEVELLE Station Wagon. White $1895

61 CHEV Station Wagon. V-8, radio. Blue $895

64 METEOR Station Wagon. V-8, automatic, radio, power steering, power brakes. Blue $1895

66 ENVOY Station Wagon. Blue $1595

61 PONTIAC Tempest Station Wagon. White $1095

63 RAMBLER Station Wagon. Green $1195

60 RAMBLER Station Wagon. Green $595

In the spring a young man fancies a convertible!

TRY ONE OF THESE BEAUTIES

67 PONTIAC Parisienne convertible, V-8, automatic, radio, power steering, power brakes, color gold. One owner, new condition $3195

66 BUICK Le Sabre Convertible. V-8, automatic, radio, power steering, power brakes. Blue. One owner $3195

65 PONTIAC Parisienne Convertible. V-8, automatic, radio, power steering, power brakes. Yellow. One owner $2395

66 PLYMOUTH Convertible. V-8, automatic, radio, power steering, power brakes. Blue $2595

64 METEOR Sport Convertible. V-8, automatic, radio, power steering, power brakes. White $1895

TRUCK VALUES

66 EL CAMINO. Green $2195

62 GM Suburban. Positraction. Blue $1595

67 GM ½-Ton Pick-Up. Red $1995

64 CHEV ½-Ton Pick-Up. Blue $1495

62 INTERNATIONAL Panel. Green $1095

SEDANS and HARDTOPS

67 FALCON sedan, automatic. Green $2395

66 PONTIAC Parisienne 4-door hardtop, gold $2295

64 PONTIAC Strato Chief sedan, radio, white, ... $1495

65 PONTIAC Laurentian sedan, V-8, automatic, radio $1795

65 CHEVY II 2-door hardtop, green $1495

66 CHEVELLE sedan, white $1895

66 OLDSMOBILE Holiday coupe, automatic, radio, power steering, power brakes, blue $2895

66 CHEVROLET 2-door sedan, blue $1895

63 CHEVROLET Biscayne, automatic. White $995

63 PONTIAC Parisienne sedan, automativ, radio. White $1395

GET
A GOOD DEAL AND
A GOOD DEAL MORE
AT
EMPRESS
PONTIAC BUICK LTD.

Douglas and Topaz
Phone 382-7121

SUBURBAN
N
O
R
T
H
ON DOUGLAS

VICTORIA'S FORD TRUCK CENTRE

FOR THE YOUNG
AT HEART

1969 MERCURY Marquis 2-door hardtop. V-8, automatic, radio, power steering, power brakes, power windows. Brilliant gold. Driven only 3,400 miles. Fully warranted $4698

1969 COUGAR 2-door hardtop. 4-V, V-8 engine, radio, power steering, power brakes. Gleaming white. Driven only 1,900 miles $4098

1968 CORTINA G.T. Like new, a much sought after model. Sparkling turquoise. Driven only 6,000 miles $2398

1968 MONTEGO MX 2-door hardtop. V-8, automatic, power steering, power brakes, radio. Deep blue. Low mileage, excellent value at $3398

1967 COUGAR 2-door hardtop. V-8, 4-V, power steering, power brakes, radio. 4-speed transmission. Flaming red. Driven only 22,000 miles $3098

1967 DODGE Dart 2-door hardtop. Big six, automatic transmission, power steering, power brakes, bucket seats, radio. Vinyl roof. One owner. Pretty beige with black vinyl top $2898

1966 MERCURY Parkland 2-door hardtop. V-8, automatic, power steering, power brakes, buckets, console, floor shift, mag. wheels. Truly a prestige car. Rich copper $2698

1966 BEAUMONT 2-door hardtop. V-8, automatic, radio. Midnight black with red interior $2398

1965 CHEVROLET Impala 4-door. V-8, automatic, radio. Silver blue. Immaculate. Driven only 32,000 miles $2098

1965 FAIRLANE 500 station wagon. V-8, automatic, radio. One owner. Low mileage, excellent family wagon $1998

Plus many more good value used cars and a large selection of used trucks.

AT
SUBURBAN
"COUGAR COUNTRY"
386-6131
Wide open till 10 P.M.

DAVID
MOTORS LTD.

"The Action Corner"
for
"Datsun and Volvo"

65 VOLVO Station Wagon. Real clean, 1-owner car. A hard-to-find model $1895

65 BARRACUDA. Big 6, automatic, with $500 new tires and wheel equipped $1895

65 BARRACUDA 2-Door Hardtop, 4-Speed Muncy shift, 26,000 original miles $1895

65 VAUXHALL Wagon Super 4-door. In beautiful maroon color. 30,000 original miles. Buy Now At $1595

66 AUSTIN 850. Slick and sassy, 30,000 miles, steel grey in color. Buy Now At $995

65 PONTIAC Convertible. A loaded beauty in mint condition. 30,000 miles, green with white top. Buy Now At $2195

64 CHEVROLET Impala 4-Door Sedan. V-8, automatic, power steering, power brakes, real clean $1495

65 AUSTIN 1100. Baby blue, like-new radio and real clean. Buy Now At $1095

64 CHEVELLE 2-door hardtop, big 6, automatic, radio, canary yellow. Buy Now At $1395

63 FORD ½ Ton Pickup V-8 with standard shift, new paint, runs well. Buy Now At $1195

NO DOWN
PAYMENT REQUIRED

DAVID
MOTORS LTD.

DATSUN - VOLVO

1101 YATES, AT COOK
PHONE 386-6168

—Growing With Victoria—

1968 MUSTANG, 6 CYLINDER automatic, in excellent condition, $1,900. 478-3141.

P P P P P P P P P P P P
P P P P P P P P P P P P

PLIMLEY

Since 1893

SPRING SALE
SAVE
BUY NOW

75 TO CHOOSE

1968 KARMANN GHIA. Radio, as new. Reg. $2695. NOW $2495

1967 RAMBLER Ambassador 2-door hardtop. Loaded. Reg. $3495. NOW $3195

1967 TOYOTA Crown 4-door. Reg. $1795. NOW $1595

1967 FORD Ranchero. V-8, automatic, power steering, radio. Top condition. Reg. $2695. NOW $2495

1967 RAMBLER SST convertible. V-8, radio, full power. As new. Reg. $2995. NOW $2795

1967 RAMBLER Rogue 2-door hardtop. 6 cylinder, automatic, radio. Reg. $2495. NOW $2295

1966 CHEVROLET. V-8, automatic, power brakes. Reg. $2295. NOW $1995

2 ONLY
1966 AUSTIN 1800s. Top condition. Reg. $1695. NOW $1495

SUPPORT THE
DOGWOOD SPRING
PAGEANT
MEMORIAL ARENA
SAT., MAY 10
2 P.M.

1965 PONTIAC 4-door. V-8, radio. Reg. $1895. NOW $1695

1965 FORD Galaxie 500 4-door. Automatic, 6. Reg. $1895. NOW $1695

1963 RAMBLER 660 Classic 4-door. 6 cylinder, automatic, radio. SPECIAL $1195

1961 OLDSMOBILE. Full power $888

1961 AUSTIN station wagon $195

1961 RENAULT $295

1960 RAMBLER $595

1959 METEOR station wagon $495

1956 HILLMAN. Tops $295

1954 MORRIS Oxford $195

PLIMLEY
382-9121 1010 Yates St.

P P P P P P P P P P P P
P P P P P P P P P P P P

MADSEN MOTORS

63 CHEVROLET Bel Air sedan, 6 automatic, radio, power steering and brakes. Low mileage, one owner beauty. $1195

66 COMET sedan, 6 automatic radio, sharp family car. $1795

67 PONTIAC Laurentian sedan, V-8, automatic, radio. Factory warranty. Only 17,000 miles $2395

30 top line units
All price ranges

QUADRA AT PANDORA
385-7831

1969 DATSUN SEDAN

"The more-for-your-money car." If someone ever tells you he drives an economy import with 96-h.p. engine that goes 100 m.p.h., has a safer, impact absorbing body, the safest suspension money can buy, a wrap-around air-flow system that keeps windows clear, that it looks great, handles like a dream and that he bought it from us for only $2,185 — believe him. The new DATSUN 1000 sedan, the "more-for-your-money-car," from $1,845 at

DAVID MOTORS LTD.
1101 Yates St. 386-6168

'67 PONTIAC PARISIENNE, HIGH performance 327 V-8, automatic, power setering, power brakes, wire wheels, white walls, front and rear speakers. Extremely rich looking. Still under warranty. $2495 or best offer. 386-1544 after 4:30.

1967 ISUZU BELLET DE LUXE. I have serviced everything; is in top shape with 4 new tires, radio, tinted glass, 4-door, Franz Filter, shiny black finish, etc. The price is good. 383-1965. Private.

MUST SELL. 1962 T-BIRD COUPE, excellent condition, all power options, white with black top. $1,700 or near offer. 592-4022.

MUST SELL MY 1969 BEAUMONT Demonstrator. Good discount. Call Larry at Empress Pontiac Buick or 383-1924.

1968 FIREBIRD, VINYL TOP, deluxe interior, warranty, like new, $3,495 or best offer, will take trade. 479-3845.

'64 BEAUMONT SPORTS DE luxe. V-8 automatic, 2-door hardtop. Reverb mags, tach instruments, dual exhaust. $1950. 388-4582.

'65 CHEV. COMPACT WAGON, 6 standard. Must sell. $1,385. 479-6933, 384-8559.

VOLKSWAGEN 1500 STATION wagon, 39,000 miles, good condition, $1,395. 479-5629.

'62 T-BIRD. VALUE OF $2,000. Will sacrifice for $1,750. 479-6933, 384-8559.

'64 FORD GALAXIE 500, 4-DOOR automatic, power steering, reasonable. 384-8471.

'62 FORD FAIRLANE 4-DR. V-8, automatic, absolutely like new. Owner. 478-1954.

LADY'S SMALL CAR. REASONable. Phone 477-3914.

GOOD REPOSSESSED CARS. Take over payments. 384-9585.

'56 AUSTIN. DEPENDABLE transportation. 658-8236, after 5.

'67 CHEVELLE 396-350 H.P. 4-speed, posi. 388-7969.

1962 STANDARD VALIANT SEDAN. Good condition, $750. 384-1298.

1938 HUMBER. ONE OWNER. 39,000 mi. $200 firm. 386-7209.

SAUNDERS & HITCHMAN
SALES and SERVICE Ltd.

LOT NO. 2
847 Yates Street

1968 ISUZU BELLETT 4-door sedan. Dark blue. $1595

1965 VOLKSWAGEN de luxe 2-door. Special $1095

1965 VALIANT 4-door sedan. V-8, automatic. One owner. $1595

1964 ACADIAN 2-door hardtop. V-8. Black with red interior. Real sharp. $1595

1963 STUDEBAKER station wagon. Sunshine roof, V-8, auto., radio. $745

1959 CHEVROLET Bel Air, 6, automatic. Top condition. $595

847 YATES ST.
382-0032

Your Downtown
TOYOTA Dealer

Hugh Beck Ted Wilkinson

LOT NO. 1
2040 Cadboro Bay Road
592-2471

1967 ROVER 2000. White, red leather upholstery. 4-door sedan, radio (front and back speakers). One owner, in mint condition. $2995

1968 BELLETT. Under warranty, 8,000 miles. Don't miss! $1645

1967 TOYOTA Corona. Low mileage, one owner. $1795

1962 VOLVO 2-door sedan. Top condition. $895

—SPECIAL—

1963 AUSTIN Cambridge. 28,000 miles, one owner. Must be seen! $995

1954 PLYMOUTH station wagon $195

"TOYOTA"

Outsells All Other
Imports
2 to 1

Win Elford Murray Bryden
John Service

2040 CADBORO BAY RD.
592-2471

HORWOOD BROS.

67 AUSTIN A-60. Automatic. As new $1795

66 MUSTANG, V-8, 3-speed, bucket seats, radio, excellent condition $2395

65 CHEVROLET Impala 2-door hardtop. Very clean $1995

63 VOLKSWAGEN de luxe $895

62 RAMBLER station wagon. Automatic, reclining seats $895

60 WOLSELEY sedan, automatic, radio. A luxury English sedan $895

60 RAMBLER, excellent 1-owner, automatic $745

33 HILLMAN Super Minx, very good condition $895

59 VOLKSWAGEN, very reliable transportation, $445

Austin — MG
Rolls Royce — Citroen

810 Johnson 385-1451

FOR
QUALITY USED CARS
AND
RECONDITIONED
MERCEDES - BENZ

THREE POINT MOTORS
2620 Government 385-6737
Open 9 to 9

PRIVATE SPECIAL
1967 DODGE CORONET R-T
440 CID 375 H.P. AUTOMATIC console, custom interior vinyl roof, disc brakes, positraction, wide ovals with mag wheels. Only 25,000 miles. Over $5,200 new. Asking $3,200. 477-3254

ONLY 3,500 MILES
1969 Buick Le Sabre sedan, automatic, radio, power steering and brakes. Trade and terms accepted. For demonstration, phone Charlie Peterson at Empress Pontiac Buick Ltd., 382-7121 or 386-9480.

1968 IMPALA CUSTOM, 327, 2-door hardtop, vinyl roof, radio, rear speaker, rear window defogger, 1 owner, A-1 shape, best offer. Can be seen Sunday-Monday at 1087 Maple Rd., Sidney.

'67 BUICK SPECIAL, WHITE with black vinyl top, black interior, power steering, power brakes, 25,000 miles. Excellent condition, $2,995. 388-7969, ask for Ross.

'66 CHEV IMPALA, CONVERTible, V-8, power steering and power brakes. Immaculate condition. Phone 642-5282.

1961 IMPALA, 348, DUAL 4 BBL., cam, 4 spd., hydro, corvette wheels, acrylic lacquer, tinted windows, reverb. 477-4425.

1963 CADILLAC SEDAN DE VILLE. 45,000 miles. Excellent condition. Fully power equipped. 592-6820.

1959 STANDARD 4 CYLINDER automatic. Government tested. $250 or offers. 386-6260.

'58 METEOR 2-DR., V-8, $210, OR offers, or trade for motorcycle. 592-7473.

'67 PLYMOUTH SPORTS SATELlite. Buckets. All options. 18,000 miles. 386-7346.

'66 PONTIAC SEDAN, V-8 AUTOmatic, save $400. Call Jim, 386-2458 days, eves. 388-9230.

'58 METEOR NEEDS SOME work. Good body and tires. Offers. 383-1020.

'57 CHRYSLER FOR SALE, GOOD running order. $50 or best offer. 384-4564.

1964 M.G.B., TONNEAU COVER, wire wheels, radio. $1,100. 592-3368.

'56 FORD. $300. 388-5016.

SMALL CAR, ONLY 20,000 MILES, $700. 504 Broadway.

'59 PLYMOUTH, GOOD ENGINE, $150 or offers. 479-4210.

1965 CORTINA, (DE LUXE). $995 or best offer. Phone a.m., 383-2724.

PETER POLLEN

VANCOUVER ISLAND'S
LARGEST
FORD CENTRE

JUST RELEASED
from our
Reconditioning Shop
TO-day!

WAGONS

1965 COMET 404. V-8, automatic, power steering, power brakes, radio. Chrome roof rack. EXTRA VALUE $1895

1964 FORD, V-8, automatic, power steering, power brakes, radio. Limited slip rear axle. One owner. EXTRA VALUE $1895

1964 VOLKSWAGEN 1500. Radio. The economy champ of wagons. EXTRA VALUE $1395

1962 RAMBLER. Big 6, automatic, radio, roof rack, economy plus. EXTRA VALUE $1095

HARDTOPS

1968 GALAXIE 500 2-door. 390 cu. in. V-8, full power equipment, many extras. EXTRA VALUE $3395

1967 FAIRLANE convertible. V-8, automatic, power steering, power brakes, radio. Sharp candy apple red. EXTRA VALUE $2795

1967 CHEVROLET Impala 4-door hardtop, fully equipped with V-8, automatic, power steering, power brakes, custom radio. Beautiful blue interior with matching trim. EXTRA VALUE $2695

1966 BUICK La Sabre 4-door hardtop. Full power equipment,, including power windows, custom radio. An attractive dark green finish with a black vinyl roof. Why not drive the best for only . . . EXTRA VALUE $2595

1966 OLDSMOBILE Delta 88. Full GM power equipment. One owner local car. EXTRA VALUE $2595

1965 MUSTANG 2-door. V-8, automatic, radio. Springtime yellow. EXTRA VALUE $2195

1962 GALAXIE, full power equipment. EXTRA VALUE $1095

1964 FAIRLANE 500. V-8, automatic, radio. Motor overhaul. New paint. A smart little car. EXTRA VALUE $1595

1964 THUNDERBIRD Landeau. Full power equipment. The sharpest T-Bird in town. EXTRA VALUE $3195

SEDANS

1967 DATSUN 2000, 6-cylinder, automatic, custom radio. This luxury import has been driven only 12,000 miles. Save $1300 on the new price. EXTRA VALUE $2295

1967 COMET. V-8, automatic, radio. EXTRA VALUE $2195

1966 FALCON. 6 cylinder, standard transmission. The roomiest compact on the market. EXTRA VALUE $1595

1966 MERCURY Montclair. Full power equipment, sharp two-tone. EXTRA VALUE $2495

1965 PONTIAC Parisienne. V-8, automatic, power steering, power brakes, radio. Top-of-the-line luxury. EXTRA VALUE $1895

1964 MERCURY. V-8, full power equipment including power rear window. EXTRA VALUE $1895

PETER POLLEN
FORD
1060 Yates 384-1144
Open Until 9 p.m.

PETER POLLEN

VANCOUVER ISLAND'S
LARGEST
FORD CENTRE

L(.)(.)K

$PECIAL $AVINGS

PREMIUM TRADES

On The Better Idea Cars From Ford

1968 PONTIAC Parisienne 2-door hardtop. Completely power equipped, this top-of-the-line model has been exceptionally well cared for by the previous owner.
MARKET VALUE $3595
PETER POLLEN
EXTRA VALUE $3395

1968 CUSTOM 500 4-door sedan. V-8, automatic, radio, power steering, 1 owner local car
MARKET VALUE $3095
PETER POLLEN
EXTRA VALUE $2895

1967 COMET Caliente sedan. V-8, automatic, power steering, custom radio. The finest in its class.
MARKET VALUE $2595
PETER POLLEN
EXTRA VALUE $2295

1968 MUSTANG hardtop. 6 cylinder, automatic, radio. Candy apple red with matching interior.
MARKET VALUE $3195
PETER POLLEN
EXTRA VALUE $2995

1968 AUSTIN 1100 station wagon. Radio, a versatile dual purpose unit, showroom condition.
MARKET VALUE $1895
PETER POLLEN
EXTRA VALUE $1695

1967 COMET 4-door sedan. Big 6 motor, automatic, custom radio, ideal car for the young family.
MARKET VALUE $2195
PETER POLLEN
EXTRA VALUE $1995

1966 COMET 4-door station wagon. Big 6, automatic. A roomy economical family wagon.
MARKET VALUE $2395
PETER POLLEN
EXTRA VALUE $2195

1965 MORRIS 1100 sedan. Completely reconditioned. Drive for just pennies a day.
MARKET VALUE $1295
PETER POLLEN
EXTRA VALUE $1095

PETER POLLEN
FORD
1060 Yates 384-1144
Open Until 9 p.m.

ESTATE SALE
1968 Volkswagen De Luxe, 1500 motor, Sunroof, Whitewalls, Vinyl Interior, driven only 10 days, 544 miles, $1,800, 2545 Holyrood Drive, Nanaimo, B.C., Ph. 758-5833.

'62 FORD FAIRLANE COMPACT sedan V-8 automatic. Economy performance, like new. $1095 Terms. Houston Motors at Hatley ESSO, 2148 Sooke Rd.

'66 CHEV. CAPRICE, 4-DOOR hardtop, V-8 automatic. Power steering and brakes. Excellent condition. $2,600. 479-1012.

'58 PONTIAC, V-8 AUTOMATIC, positraction, power brakes, good radio, government inspected. $295. 477-3844 after 5.

1965 BUICK SPECIAL, AUTOmatic, fully powered. Push button radio. Government inspected. Excellent condition. $2,150. 479-7056.

'65 PONTIAC LAURENTIAN 4-DR. V-8 automatic, exceptional condition. $1695. Terms. Houston Motors at Hatley ESSO, 2148 Sooke Rd.

BURNSIDE TEXACO
1968 Volkswagen de luxe, low mileage $1,873
110 Burnside East. 384-5812

'67 ACADIAN CANSO SPORTS DE luxe, V-8 automatic. Many options. $2,650 or best offer. 479-1072.

1962 COMET, EXCELLENT CONdition. Must sell. Leaving for Toronto. $800 or offers. 382-0530.

'68 BEAUMONT 2-DOOR HARDtop, V-8 automatic. Radio, power steering, tested. Offers. 382-4574.

1963 ACADIAN SUPER SPORT conv. — 6 cyl. auto trans. Radio. Phone Duncan 746-4820 after 6 p.m.

1953 MORRIS MINOR, VERY good condition. Government tested. $225. 478-1925.

1961 RAMBLER 6-CYLINDER, automatic, excellent condition. $650. 477-4822.

CHEV CORVAIR CAMPER. Overhauled recently. A-1 condition. Real beauty. 592-3166.

1963 CHEVY II, IN EXCELLENT condition throughout. 4 new tires. 478-2432.

'62 CADILLAC, FIRST $1950 OR closest takes, A-1 condition. 383 4081, 330 Beach Dr.

'59 DODGE STATION WAGON, near new motor, $475 or nearest offer. 477-3528.

1967 CADILLAC DORADO, 26,000 miles, $6,000. 383-2733.

'64 MALIBU S.S., 4-SPEED, V-8, new tires, good shape. 478-3066.

'63 PONTIAC—6 CYL. MANUAL R.H. Best offer. Eves. 477-2584.

1960 SIMCA. GOVERNMENT tested. Best offer. 384-8500.

1964 CHRYSLER SARATOGA, ALL power. 652-1415.

SPEEDWAY
VOLKSWAGEN

1965 VALIANT CUSTOM 100 SEDAN. Automatic transmission, radio, has V-8 engine and 43,000 miles. Very good much sought after car for only $1795

1966 AUSTIN 1100 SEDAN. Radio. In real nice condition this very popular and roomy sedan specially priced at $1295

1965 METEOR CONVERTIBLE. Bucket seats, beautiful inside and out, top is perfect with glass back window, 352 V-8, automatic, with radio. Deep green colour $2195

1964 ACADIAN BEAUMONT 6. Two - Door Hardtop. Radio, automatic, new paint and tires. Special $1595

1963 GMC TRUCK WITH CAMPER. The truck is in very good running order and the camper is in almost new condition. The whole outfit for only $1695

1961 VOLVO 544 2-DOOR. Runs very well, new white finish. Only $795

LARGEST SELECTION
OF VOLKSWAGENS
ON THE ISLAND

Under the Sign of the Revolving Volkswagen

SPEEDWAY
VOLKSWAGEN

Open evenings till 9 p.m.

971 Yates 385 2415

MALIBU MOTORS
385-3221 Johnson at Quadra
The Lowest Prices In Town and We Can Prove It

1960 2-door Olds hardtop $595
1960 Pontiac sedan $395
1960 Frontenac automatic $345
1960 Vauxhall sedan $195
1959 Vauxhall sedan $195
1959 Studebaker sedan $262
Two 1959 Chevrolets, each $195
1959 Plymouth station wagon $250
1959 Pontiac sedan $225
1958 Ford station wagon $175
1957 Pontiac hardtop $275
1956 Ford V-8, 318-cu. in. $160
1961 Chevrolet, station wagon, V-8, automatic, power steering, power brakes, exceptional value. $645
Several Other Cars from $25 and Up

ONE OWNER
1965 CHEVY II station wagon. Auto., 6 cyl. Power tail gate. Radio. 30,000 miles. As new. City tested $1795.

VIC VAN MOTORS
Quadra at McKenzie 479-1321

PIRVATE SALE. 1959 FAIRLANE 500 4-door hardtop, automatic transmission, power steering and brakes, radio, 1 owner, good condition. Government tested. 658-5751.

'63 BUICK LE SABRE 4-DOOR V-8 automatic, power steering, brakes, radio, rear defrost, new tires. Absolutely in "estate car" condition. 54,000 original miles. $1,675. 382-0549.

'65 LINCOLN CONTINENTAL Immaculate. Executive-driven. Diplomat Metallic blue. A very prestigious car. Call 382-9111 anytime.

'63 PONTIAC PARISIENNE CONvertible, automatic, power windows, brakes, and steering. Radio. Well kept. 382-7461.

'58 BUICK CENTURY, 2-DOOR hardtop, big V-8, automatic, power steering, and brakes. A-1 condition throughout. 385-3251.

'66 FORD CUSTOM 500, V-8 automatic, power steering and brakes, new paint, etc., low mileage. $1,700. 386-8224 or 479-4226.

1958 EDSEL PACER. ALREADY A collector's item in the U.S. Excellent condition. What offers? 388-9371.

1962 Austin Cambridge sedan. Custom radio, 40,000 original miles. Clean. As new, city tested. $875. 382-3722

1964 MERCURY CUSTOM CONvertible, buckets, 390, power brakes, steering, top, windows. 592-3439.

'67 VOLKSWAGEN DE LUXE. Motor excellent condition. Phone Gordon's Hillside Service. At 1696 Hillside. 386-9121. Open 24 hours.

'65 VALIANT 2-DOOR HARDTOP, high performance, 273, 4-barrel, radio and reverb, very clean inside and out. 479-6300.

'56 DODGE REGENT, V-8 4-DR. sedan, tested, well maintained. $170. 479-5151.

1966 VOLKWAGEN DE LUXE. Low mileage, like new. Private. $1,250. Ph. 477-3720.

MUST SELL, '56 CADILLAC. Fully powered. Nicely kept. Offers. 385-3251.

'67 ACADIAN CAMSCO SPORTS DE luxe, 283, 4 speed, tach, chrome reverse, disc brakes, $2500. 383-7617.

1966 CYCLONE G.T. CONVERtible, $2795. Small car trade considered. 592-1896 after 6 p.m.

MUST SELL '64 PLYMOUTH automatic, only 38,000 mi. Condition as new. $1,450. 478-5677.

'57 PONTIAC, 2-DOOR SEDAN, floor shift, government inspected, must sell. $300, offers. 477-1712.

'60 CHEV IMPALA 2-DOOR HARDtop. 283 automatic, tested. 383-3693. Offers.

1963 FORD FAIRLANE 500 COMpact, V-8 automatic, white walls, radio, $925. 384-8938.

1959 RENAULT. GOOD TRANSportation. Seen evenings, $100. 479-1252.

'62 CORVAIR COUPE, EXCELlent conditon. $700, or offers. 478-2432.

MUST SELL '56 CHEV. HARDTOP. V-8, best offer to $350. 384-1379 after 6.

1956 FORD 6 STATION WAGON. Good running order. Government approved. $275. 652-2297.

1961 FALCON 4-DOOR SEDAN DE luxe. Over $300 recently spent. Bargain at $450. 592-6801.

SACRIFICE — '63 VALIANT CONvertible, one owner, power top, 31,100 or offers. 592-6552.

1968 AMERICAN RAMBLER 4-door sedan. Best offer. Fort Avalon Motel, 651 Avalon Rd., Suite 2.

'59 PONTIAC STN. WGN. GOOD condition, $395. 506 Springfield anytime.

1969 VELOX VAUXHALL, GOOD condition. $395. 384-1763.

'67 CORVETTE, 327, 4 SPEED. Immaculate. 382-8542.

'59 PONTIAC. GOOD CONDITION. 388-7179.

1964 VALIANT, STANDARD SHIFT. 652-2962.

'51 AUSTIN, $100, GOVERNMENT approved. 384-9149.

'59 PONTIAC WAGON, V-8 AUTOmatic, good condition. 382-8650.

'64 OLDS SUPER 88, IMMACUlate. 479-5911, after 5.

1961 CARAVELLE HARDTOP CONveribtle, $275. 477-1902.

'61 CHEV. 2-DOOR STANDARD 6, excellent condition. 386-6257.

1968 DE LUXE VOLKSWAGEN, $1,775. 382-9454.

'56 ZEPHYR, $85
382-5601

'62 VALIANT, 2-DOOR, EXcellent condition. 477-4244.

'66 RANCHERO, 289, 3-SPEED, standard. 2800 Austin Ave.

1965 CORVAIR CORSA, $1,300 OR best offer. 478-5647 after 5.

WE'RE BLASTING
DIRT, ROCK
AND PRICES

You dust off the cars . . . We've dusted off our prices.

LOOK AT THESE

69 FIAT 850 GT coupe. Custom radio, very sporty, as new. SPECIAL $1995

68 DODGE Dart. Only 1,900 miles, V-8, automatic, radio, power steering, vinyl roof. SPECIAL $3595

68 TRIUMPH Spitfire. Sharp British racing green, wire wheels, radio. SPECIAL $2092

67 FORD Fairlane 500 2-door hardtop. High performance V-8, automatic, radio, power steering. SPECIAL $2595

67 VOLVO 122 S. Very low mileage, immaculate condition. SPECIAL $2695

66 DATSUN 2000 9-passenger station wagon. Automatic, loaded with extras. SPECIAL $2395

65 VALIANT convertible. Automatic, immaculate. SPECIAL $1995

65 ACADIAN. Automatic, spotless condition. SPECIAL $1695

Choose from a large selection of QUALITY cars at

BRIAN HOLLEY MOTORS
Triumph, Rover, Fiat,
Renault Franchised Dealer
3319 Douglas St. 384-3221
(Beside A & W Drive-In)

1966 PLYMOUTH FURY III, 4-door hardtop, 1 owner, low mileage. 385-9641.

67 BEAUMONT 396-350, 4-SPD., posi., Keystone mags and extras. 17,700 mi. $3000. 479-6344.

1968 G.T.X. 440 HARDTOP. IMMACULATE. NOTHING DOWN. BANK FINANCING. 382-0876.

'65 GALAXIE 500 XL, 16,000 MILES. $1,900. 383-2994 between 5 and 7 p.m.

1959 STUDEBAKER SEDAN, $165; also engines and parts. 479-2540.

1956 VOLKSWAGEN, $195 OR nearest offer. 477-4158.

1960 PONTIAC GOOD CONDITION. $525. 382-0751.

1968 MUSTANG, 4-SPEED, 390. $3,350. Must sell. 477-8038.

1966 BEAUMONT CONVERTIBLE. 592-0736.

'59 MORRIS MINOR, EXCELLENT condition. $475. 478-3217.

'65 FORD GALAXIE, 2-DOOR hardtop, V-8 automatic. 386-9388.

101 FOREIGN IMPORT AND SPORTS CARS

SEE THE NEW 1969 1200
MAZDA SEDAN AT
ARGYLE MOTORS
2929 DOUGLAS STREET

MGB. LATE '64, HARD AND SOFT tops, tonneau cover, radial ply and snow tires, radio, other extras. 1 owner. Very clean and well maintained. $1,475. 479-5361. 964 Ambassador Ave.

1967 COOPER ENGINE AND transmission, complete with all ancillaries, like new, 16,000 miles, still in car. (Reason...for sale.) Nanaimo 754-5071.

62 HEALEY $4,000 INVESTED IN last 2 years. Rebuilt Chev V-8 283 cu in, new carpets, new paint, new crhome. Asking $2,000. 592-6628 after 6 p.m.

LOU'S AUTOMOTIVE
SERVICE LTD.
Your German Car Centre
Gov't and Herald 386-1515

1959 TRIUMPH TR3, VERY GOOD condition, $595. 388-7400, 1819 Fern St.

1962 HEALEY SPRITE
Excellent condition, radio, tonneau, 6 tires, $950 cash. 592-4218.

B & R DUNE BUGGYS
Mini-T Bodys and Accessorys.
Call Ron at 383-2576.

1965 MG MIDGET. PRIVATE sale. Best offer. Day 9-5, 385-9751; other times try 383-0124.

1961 JAGUAR MARK IX. LOW mileage, $1,795 or offers. 386-0662 or 383-7216.

1968 M.G. MIDGET. PHONE ANYtime 388-7607.

1964 SUNBEAM IMP. GOOD CONdition. $525. 592-1077.

1962 M.G.A. 1600 MARK 2, MUST sell, best offer. 743-9784 collect.

CLASSIC 1957 AUSTIN HEALEY 100-4, excellent condition. 652-1777.

PORSCHE, 1962, SUPER COUPE. Immaculate. $2,000. 652-2413.

1963 PORSCHE S 90, IN EXCELlent condition. $2,795. 479-6908.

1961 JAGUAR, $750 OR BEST offer. 385-5519.

105 TIRES

50 PER CENT OFF

Snow Tires — Various Sizes
Mostly only slightly used.
Avis Rent-A-Car
386-8468

WESTERN OK TIRE STORE
CERTIFIED TIRE TECHNICIANS
2968 Douglas St.
(½ Blk. South of Mayfair)
385-2131

106 TRUCKS

DODGE D200
CAMPER SPECIAL

Complete 11' unit approved and warranted by Chrysler . . . 4 models in stock to choose from.

CALL
MARSHALL MURRAY
OR KEN GIRDLER

LEASE
A NEW 1969
DODGE TRUCK
from NATIONAL

1-ton on duals, cab and chassis as low as $82.50 per month.

CALL
MARSHALL MURRAY
OR DAVE STEVENSON

NATIONAL
CHRYSLER DODGE
819 Yates St. 384-8174

---

67 CHEV. ½-TON CUSTOM radio long box canopy, only 14,000 mi. Bargain $2195

LOU'S AUTOMOTIVE
SERVICE LTD.
Gov't and Herald 386-1515

1965 INTERNATIONAL 1700, single axle with 6-yard dump box. V-8, 5 and 2 transmission. In top condition.
George Eng Truck Sales Ltd.
940 Hillside 385-3054

BRAND-NEW DATSUN ONE-TON pickup, fully equipped $2,150
DAVID MOTORS LTD.
1101 Yates St. 386-6168

ENSIGN
CHRYSLER - PLYMOUTH

FARGO
TRUCK CENTRE
Yates at Cook

Special Factory
Purchase

Brand New
1969 FARGO D - 100 ½ - TON Pick-ups. Long wheel wheel base, fully equipped. $2895
$75 down,
$75 per month
for 48 months.

1969 FARGO D - 200 ¾ - Ton Camper Specials with 11' Chrysler Custom Camper. All new for '69 and ready for action.

ENSIGN
CHRYSLER - PLYMOUTH
Yates at Cook

PETER POLLEN
FORD

"Victoria's Truck
Sales Leader"

67 ECONOLINE Van, 1-ton payload package, 240 cu. in. 6-cylinder motor. EXTRA VALUE at $2295

64 ECONOLINE Van, 6-cylinder, low mileage. EXTRA VALUE at $1395

63 ECONOLINE Van, 6 cylinder, very clean. EXTRA VALUE at $1195

66 FORD ½-Ton Pickup, big 6 motor, standard transmission. EXTRA VALUE at $1995

64 CHEVROLET, ½-Ton Pickup, big 6 motor, 4-speed trans., limited slip rear end. EXTRA VALUE at $1495

64 DODGE ½-Ton Pickup, 6-cylinder, 4-speed transmission. Well maintained. EXTRA VALUE at $1395

VANCOUVER ISLAND'S
LARGEST STOCK OF
NEW PICKUPS
FROM $2985

PETER POLLEN
FORD
1060 Yates 384-1144
Open Until 9 P.M.

1966 ECONOLINE SUPER 1-ton Window van — 150 H.P. Standard transmission. Brand new reconditioned Engine. Radio. City tested.
VIC VAN MOTORS
Quadra at McKenzie 479-1321

'69 G.M.C. ¾-TON; '68 FORD ¾-ton; '67 I.A.C. V-8 ½-ton; 67 G.M. ½-ton.
Les Blow's (British Motors)
2940 Douglas St. 384-7843

3 JEEP PICKUPS, 4-WHEEL drive, ¾ ton, V-8, some with P.S. and P.B. All 4 speed, 8-ft. boxes. $3400-$3800.
Victoria Jeep, 597 Hillside.

1960 FORD ½ TON, 6 CYLINDER, 3-speed, posi-traction, government tested, excellent condition. Trade for car, or car and cash. Must be A-1. Private. 478-1070.

1965 FORD ¾-TON CAMPER SPECIAL, low mileage with 8' camper completely equipped. Take trade, terms arranged. Call Vern 384-8174 or 479-6073. National Motors.

1962 FORD PICKUP. EXCELLENT condition. Licensed. Government approved. $875 or near cash offer. 477-6882.

1964

107 PARTS, ACCESSORIES

OUR NEW LOCATION
2150 Blanshard Street
Your Car's "Heart" is the
BATTERY
For a strong, sure start every time
GET an "ACME"
LOWEST PRICES
IN TOWN
Delivered and Installed
FRANCIS BATTERY & TIRES LTD.
Retreading Specialists

RINGS, BEARINGS, GASKETS, Exchange brakeshoes, drum turning, pin fitting, valve seat machining. CORDS PISTON RINGS at 834 Johnson Street 383-0011

'50 FORD COUPE BODY; '53 Merc, block assembly; other Ford parts; '54 Stude. pickup, running. 479-7329.

GOOD '56 CHEV FRONT fenders, hood, etc. Windshield, $25. Standard transmission and stick shift, $50. 4:11 rear end. 385-2265.

WANTED: 1932 TO 1923 OPEN Roadster. Ph. 724-4274 or send information to J. N. Mee, RR No. 1, Port Alberni.

OLDSMOBILE ENGINE AND transmission, complete, $50; six cylinder Chev. engine and transmission, complete. 477-6308.

'49-'56 FORD 9:29 REAR END, $15; '55-'58 Ford transmission, $15; '57-'59 Ford rear end, $15. 479-2797.

'57 CHEV, BIG 6 MOTOR. Complete, near new clutch. Offers. 592-6577.

EXHAUST HEATERS FOR ALL 36 h.p. Volkswagen. Includes muffler, $30. Phone 383-2154.

RACING STARTS APRIL 19. '50 Ford Stock-car. Bare frame and body. 477-2932.

4 FENTON MAGS WITH LOCK and super sport tires, 825x14. Complete $225. 478-1954.

'57 METEOR 2-DOOR HARDTOP, all new running gear, tested. 478-1460.

ISLAND MUFFLER SALES SERVICE MFG. LTD.
Burnside at Douglas — 385-7033

GORDIE'S AUTO SUPPLY LTD. Station wagon curtains $10.88
851 Yates St. 383-4513

LANGFORD AUTO WRECKERS
1074 GOLDSTREAM 478-2869

108 AUTO REPAIRS, SERVICE AND TOWING

TRANS-WILL AUTOMATIC TRANSmission specialists. 384-2851. Rebuilt auto transmissions from $69.95; tune-ups from $11.95.

DOWMAN'S SERVICE
724 Johnson St. 383-1411
Tune Up and Valve Grinds a specialty

FAST, TOP QUALITY RADIATOR repairs, body work and painting at Morrison Chevrolet Oldsmobile Ltd., 3050 Douglas at Finlayson. 389-5777.

CAR REMOVAL, $10. 478-4615.

112 CARS AND TRUCKS WANTED

Good, Clean
CARS AND TRUCKS
WANTED
Cash in 5 Minutes
— PLIMLEY —
1010 Yates St.

KASH FOR YOUR CAR
Phone KEN anytime.
SUBURBAN MOTORS
386-6131

WE BUY
CARS FOR CASH
SPEEDWAY MOTORS
971 YATES STREET

REQUIRE "6" AUTOMATIC Trade your car and cash as down payment on City Home of your choice. Ted Bowden, City Brokerage, 386-8547 (24 hours).

DON'T GIVE IT AWAY
VIC VAN MOTORS
$995 Quadra St. 479-1321

SELLING? CASH OR CONSIGN SEE ART'S CAR SALES, BURNSIDE AT HARRIET, 383-8302.

'64-'65 CHEVELLE OR BEAUMONT, 2-door, bucket seats. 479-6564.

113 TRAILERS, MOBILE HOMES, TRAILER PARKS

BOB'S TRAILERS

ARISTOCRATS

16 ft. LO LINERS at the price of most 15' units.

16'6" LAND COMMANDERS, sleeps six, with mono toilet, gas fridge, heater.

All new 20 ft. LANDMARK, sleeps four of six models.

NEW twin bed model 24 ft. ARISTO CLASSIC at $5595.

8'6" - 10'6" TRUCK CAMPERS.

12'x51 KNIGHT $10,850

12'x52' LAMPLIGHTER $7995

12'x60' LAMPLIGHTER $8995

LAMPLIGHTER $9795
New model, all white interior.

On the move, but need extra space. Real clean 10'57' FLAMINGO, with extended 6'x14" front dinette. Check this one at $8295.

B.C. Distributors for
EAZLIFT HITCHES,
KELSEY HAYES and
WARNER BRAKES.

386-3623 — 478-4979

PRIVATE SALE — 18' GLENELLE travel trailer, 2 years old. Towed less than 2000 miles, sleeps six, flush toilet, shower, gas fridge and stove with oven. Hitch, electric brakes, car mirrors and all hoses included. Asking $2500. Ph. Cobble Hill 743-2461.

FOR SALE: 18' GLENELLE trailer, in excellent condition. Used only 5 months. Full cooking facilities, 3 lighting systems, twin gas bottles, sleeps 4 comfortably, toilet, holding tank. Has to be seen to be appreciated. Phone 477-4395.

CORSAIR — 17 FT., EXCELLENT condition. Towed less than 5,000 miles, spotless. Sleeps 6, flush toilet, gas fridge, stove, with oven and exhaust fan, hitch, electric brakes, many extras. $2250 or near offer. 656-4065.

12X60', 2-BEDROOM BELMONT. Only 6 months old. Quality furnishings include wall-to-wall carpet in living room and hall, automatic washer. Presently situated in modern Mobile Home Park, Langford area. $10,500. Ph. 478-5041.

APACHE TRAILER, ALUMINUM top, excellent condition. Mattresses, etc. $500, offers considered. Ring 10 a.m.-5 p.m., Sunday, 592-6609.

1968 DODGE SPORTS VAN 108 IN. wheel base, insulated and fitted as camper. Propane tanks installed, sleeps 4. 4011 Rainbow.

WANTED: 40'-50'x10' WIDE house trailer. Reply to Post Office, Box 267. Include picture if possible.

1967 HOLIDAY TRAILER, 13'3". Fully modern, like new, $1,350. 477-2905.

DE LUXE TENT TRAILER $375 OR nearest offer. 652-1593.

TENT-TRAILER, 1966 MODEL $300, firm. 592-6983.

LARGE TRAILER SPACE, $30. 7021 Grant Rd., Sooke. 642-3173.

TRAILER SPACE AVAILABLE, Langford. 478-4411.

NEAR NEW TRAVEL TRAILER, $1,750. 504 Broadway.

FOR RENT 8½ FT. VANGUARD cab over camper. 479-5150.

BOX TRAILERS, 4 X 6, 4 X 8. Al's, 214 Dundas. 383-8233.

1963 12' TRAVEL TRAILER, sleeps 4, $995. 382-9040.

14 FT. GLENDETTE TRAVEL trailer, sleeps 5. 388-0778.

TENT TRAILER OPENS TO 6X12 tile floor, like new, $325. 477-0696.

113 TRAILERS, MOBILE HOMES, TRAILER PARKS

GLENKEY MOBILE HOMES LTD.

24'x48' GLENDALE Relocatable house. De luxe furniture and appliances, wall-to-wall carpet, oak cabinets in kitchen and dining room. Well over 1,000 sq. feet.
Regular price $16,850
SPECIAL factory order price $15,850

12'x61' GLENDALE
3 bedoroms, oak cabinets, de luxe furniture package, wall-to-wall carpet in living room.
Regular $12,950
SPECIAL $12,600

12'x60' BUDDY
Eye-level oven, countertop range, 3 bedrooms, wall-to-wall carpet in living room and master bedroom.
Regular $10,850
SPECIAL ..... $ 9,850

GLENKEY Features:
—up to 10 year financing
—park space for every home in our new Triple Oaks Park
—only 20 large lots remaining
—on sewer
—20 min. bus service
—underground cablevision, telephone, electricity
—Paved roads
—3 miles from City centre

Purchase your mobile home now and live in the City.

Res. 479-2792 Off. 385-2491

S. J. PEDEN LTD.

1969 VANGUARD
CAMPERS AND TRAILERS

CAMPERS

VANGUARD'S newest model — 8' long with 16" cab over camper. Sleeps 3 ..... $1095

CAMPING TRAILERS

PARKLANE CAMPING TRAILER—Cranks up or down in less than a minute. Features instant dry off-ground comfort. White Fibreglas top and marine vivatex canvas sides. Many options available. ONLY $739

BUILD
A CAMPER, TRAILER OR CANOPY TOP
Parts and Plans Stocked

BUMPERS AND APPLIANCES INSTALLED — REPAIRS

S. J. PEDEN LTD.
2855 Quesnel St. 386-3464

Behind
Empress Pontiac Buick Ltd.

GOING PLACES!

YOU WILL GO BETTER IN A NEW 69 SCAMPER OR SHASTA TRAVEL TRAILER.

Compact car owners — just arrived the 69 lightweight Shasta compact trailer. Ideal for the small car.

On display now — 8½' and 10½' Scamper Truck Campers.

Trades welcome Easy terms

PURVIS-FLACK TRAILER SALES LTD.
2015 Quadra St. 382-8522 Victoria, B.C.

YOUR ACTION CENTRE FOR TRAVEL TRAILERS AND TRUCK CAMPERS NEW AND USED.

BOB and MURIEL FENNELL are PLEASED to ANNOUNCE that they are the EXCLUSIVE VICTORIA AGENTS for

GALAXIE CAMPERS

YOU are invited to drop in and see these fine units at

FENNELL'S
TRAILER SUPPLIES
PARTS — PROPANE — REPAIRS
6459 Pat Bay Hwy. 652-2511
Mon.-Thurs., 10-6
Fri. and Sat., 9-6
Sunday, 12 Noon-5

25' SKYLARK HOLIDAY TRAILER, 1968 model, used only 2 months. Completely self contained. Hot water tank, shower, toilet with holding tank. Hand or electric pump, extra large fridge that operates with gas or electirc, 4-burner gas stove with oven. All windows double with sliding glass and screens, 2 40-lb. propane tanks, 2 batteries with charger. Could be used winter or summer with insulation in wall and floor. Forced air heat with thermostat control. Sleeps 7. Save over $1,000 on original cost, terms available. Phone 652-2896.

TRAILER COURT

6.5 Acres. 25 per cent cleared $36,000 — $15,000 Down. The price includes 7 finished pads, service bldg. and 1 B.R. cottage. Planned for 16 pads. Lots of room to expand. Lots of potentials here. For Trade call

CARL MARD
385-8485 or 386-3231
Block Bros. Realty

NEW '69 MODELS

NOW ARRIVING

Come in and check the quality features offered in our coaches.

GORDON'S MOBILE SALES
ISLAND HWY., DUNCAN, B.C.
Ph. 748-6821
Ladysmith (Island Highway and West Downe Rd., 245-3946.

1968 14-FT. SECURITY TRAILER, hitch, propane stove and heater, fridge, chemical toilet. Sleeps 5. Excellent condition. 3190 Glen Lake Rd., 478-3202.

3-MONTH-OLD 12X51 2-BEDROOM Columbia. Furnished. $1,200 down. Take over payments. Can be seen at 2517 Florence Lake Rd., Langford area.

WIND UP, HARDTOP TENT trailer, will sleep 6 or 8 people. Sets up in 2 minutes. Phone 386-7841.

16' FULLY EQUIPPED TRAILER rentals. Reserve now. Phone 479-6814.

16' KENSKILL. SLEEPS 8, EXcellent condition. $1,800 or offer. 388-4508.

1966 20' SCAMPER, SLEEPS 6, shower etc. Fast sale $2,550, 12 per cent down. 385-6078.

1968 CAMPER TRAILER. AS NEW. Used 1 month. Sleeps 4. $295. 477-2076.

14 FT. HOUSE TRAILER
479-6809

UTILITY AND BOAT TRAILERS, $50 and $85 or swap. 478-5265.

16 FT. DEVILLE, SLEEPS 6, price, $1,250. 894-2325.

113 TRAILERS, MOBILE HOMES, TRAILER PARKS

YOUR 24' WIDE
HEADQUARTERS

Fleetwood
Columbia
Broadmore

2-3 bedrms., 2 bathrooms, up to 25'x13' living room, 12'x15' family room with wet bar optional. Shag carpet, choice of colonial, modern or Mediterranean furniture.
All set up and on display
$17,400 to $21,500
20 per cent down, balance over 10 years.
Local spaces available
Kingsway Trailer Wholesale
5438 Imperial 434-0741
(3 blks. off Kingsway at Antrim)
"Deal only with a T.C.A. Member"

DODGE D-200
CAMPER SPECIAL

Complete 11' unit approved and warranted by Chrysler . . . 4 models to choose from

CALL
MARSHALL MURRAY
OR KEN GIRDLER

NATIONAL
CHRYSLER DODGE
100 per cent financing, Trades welcome
819 Yates St. 384-8174

SEAGULL and CAVEMAN CAMPERS
Div. of Dominion Motors
DROP IN at WOODWARDS MAYFAIR
and see our fine line of CAMPERS

1964 13' TRAVELAIRE Trailer, sleeps 4, in beautiful condition $1250

1962 12' SANTA FE Trailer, good value $895

1812 Douglas St. 385-5012

"TRAVELAIRE '69"

1968 GLENELLE 17', sleeps 6, s/c, propane fridge, 3-burner range. Well looked after $2150

1964 ESTAVILLA 14', heater, stove, icebox, sleeps 4 ..... $1195

1967 TRAVELAIRE 14', s/c, fridge, stove. Very good condition ... $1895

COASTLINE TRAILER CENTRE
642 Burnside Rd. 388-6021

TRIANGLE TRAILER
SALES LTD.

Park space available with all mobile homes.

478-1774

2435 Trans-Canada Hwy.

TOTEM
TRAILER SALES

8 Miles N. on Hwy. 1
478-1041

WINNEBAGO MOTOR HOMES
SECURITY AND BOUNTY CAMPERS
ALOHA TRAILERS

MORRIS
TRAILERS and CAMPERS
Douglas at Burnside 385-2332
NOW OPEN . . .
till 8 p.m. week days, 1-5 Sunday.

1968 GLENELLE 17' TRAILER, fully equipped. 2 propane tanks, stove, refrigerator, flush toilet, electric brakes, 3 lighting systems, water tank, sink, lots of cupboard space, sleeps four. See this beauty and save $265. Dogwood Trailer Sales, No. 1 Highway and Millstream Rd.

TRAILER BARGAIN
SAVE $445

20' Kustom Koach, sleeps 6. Oven range, fridge, automatic furnace, bathroom with shower. Brand new 1968 model, clearance price $4,150. Save $445 on 1969 price. S. J. Peden Ltd. 2855 Quesnel St., 386-3464.

10X56 ESTA VILLA. NEW CONDITION, many extras, complete. 478-6615 after 6:30 p.m.

DOGWOOD TRAILERS SALES
PARTS — PROPANE — RENTALS
TRAILERS—478-6841—CAMPERS
Highway No. 1 and Millstream Road

1967 19 FT. HOLIDAY TRAILER with everything. $3,000 consider car, truck, trailer or water craft in trade. 479-4097.

BOOK YOUR HOLIDAY TRAVEL trailer now. 1967 Model. Very clean. Self-contained. Sleeps 4. Hitch included. 385-0010 or 385-0113.

2 BEDROOMS, LIKE NEW, FULLY furnished, porch. Ready to move in. Set up at Fort Victoria Mobile Home Park. Space 3. 342 Old Island Hwy. $6,500. 385-4815.

10' OVERHEAD CAMPER, 3-burner with oven, propane fridge, chemical toilet with holding tank, jacks, $1,150. 3063 Glen Lake Rd.

16½ FT. TRAILER, TOILET, PROpane fridge, Strongberg hydraulic brakes, sleeps 6, excellent condition. $1,800. Rear, 2041 Newton St.

16 FT. SELF-CONTAINED ARISTOcrat Hy-Liner, sleeps 6. $1,800. 477-2058.

NEW PICKUP CAMPER, $745. NOTHING DOWN. ART'S CARS, BURNSIDE AT HARRIET.

CAMPING SPECIAL
TENT TRAILER, PICNIC ROOM, fully equipped. Sacrifice. 388-4991.

10X50 TWO-BEDROOM MOBILE home, extra room. Set up. $5,500. 479-5623.

ARKANA TRAILER, 17 FT., SELFcontained, manufactured in Victoria, on display at 971 McBriar, 479-1446.

TENT TRAILER, 1½ YEARS OLD, extra equipment. Bargain $375. 388-9727.

USED BOX TRAILERS
76"x48"x19" in good shape. 214 Dundas. 383-8233.

1968 FORD 250 CAMPER SPECIAL, luxury model, and 8' camper, low mileage, top condition. 477-2808.

CHEV PICKUP AND CAMPER. Completely equipped. $4,150. 382-8580.

MOVING. MUST SELL 12 FT. trailer. Sleeps 4. Immaculate. Best offer. 478-1469.

12X60 MOBILE HOME, 10 MONTHS old, not used. Leaving B.C. Phone 632-1480.

HARD TOP TENT TRAILER, need repairs, has propane stove and 20 lb. bottle. $200. 478-1595.

8X35' PAN-AMERICAN MOBILE home. $2700. 479-4553.

8 SLIDE-IN CANOPY TOP, OPEN for offers. 478-1965.

ONE PAIR TRAILER MIRRORS. 383-7291.

8 FT. TELESCOPIC CAMPER, $750. 477-5477.

PARTLY FINISHED 16' ALUMInum travel trailer. 382-5816.

9' CAVEMAN CAMPER, MANY extras, top shape. 652-1577.

117 COTTAGES, CAMPSITES, SUMMER RESORTS

TUAN RESORT

Private cottages with fireplaces auto. heated. Situated with lovely view of sea and sandy beach. Write or phone W. Van Norman, Box 432, Parksville, B.C., 248-6615.

SMALL COTTAGE AT $65 A month. 388-9182.

119 TOURIST ACCOMMODATION

ROCCABELLA, 777 BLANSHARD. Single room, $4 with breakfast. Also weekly rates. 385-9039.

PHONE DIRECT, 386-2121

Articles for sale, help wanted, miscellaneous wanted, rentals, business opportunities, etc. You'll find them all in classified: the peoples' market place in Victoria.

120 ROOM AND BOARD

AVAILABLE APRIL 1, IN PRIvate home, sleeping room and private bath. Breakfast and lunches packed. 384-6951.

3 ROOM AND BATH, UNFURnished. Working girl preferred, $65. 388-6527.

MOTHER WITH SON, 3, WISHES room and board or small furnished apartment. 592-3982.

CAT... WITH MEALS FROM $145 month. Colonial Inn, 270 Government St.

NICE FRONT ROOM AND EXcellent meals for retired lady. Near waterfront and bus. 388-5897.

PRIVATE ROOM, NEAR ADULT studies and University. Girls only. 592-7055.

ROOM AND BOARD FOR WORKing mother and day care included. 385-5638.

CRAIGMYLE GUEST HOUSE, room and board. April 1. 385-2564.

ROOM AND BOARD FOR ELDERly people. 384-1750.

2 WORKING GIRLS, NEW HOME, Esquimalt, color TV. 385-1066.

RETIRED SINGLES OR COUPLES. 385-2753.

ROOM AND BOARD, WORKING men. 383-3993.

YOUNG MEN SHARING. HOME privileges. 385-6807.

121 ROOMS TO RENT

HARRIS GREEN APT. HOTEL. Clean sleeping rooms, kitchen, laundry, $12 and $15 per week. 921 Pandora. 385-9090.

ROOM FOR RENT BETWEEN Mayfair and Town and Country. 382-7020.

SMALL SLEEPING ROOM, GENtleman only. $25 per month. Private entrance. 386-8088.

QUIET HOME, NO DRINKING, near St. Joseph's, older men preferred. 383-6506.

OPPOSITE BEACON HILL PARK, Furnished room, kitchen privileges. 385-5576.

FOR WORKING LADY, ROOM, breakfast, good home. 385-6929.

DAILY, WEEKLY AND MONTHLY rates. Colonial Inn, 270 Govt. St.

2 FURNISHED ROOMS IN family home, James Bay. 382-5989.

FURNISHED, $45 A MONTH. KITchen privileges. 385-0169 eves.

123 CONVALESCENT, REST HOMES, PRIVATE HOSPITAL

LICENCED BOARDING HOME accommodation available. 24-hour nursing and recreational services offered. Chapel and mass. Reasonable rates. Phone St. Anthony's Boarding Home, 478-1721. Local 7.

LARGE PRIVATE OR SEMI private room available. Active lady, tray service if desired. Oak Bay Rest Home, 1729 Oak Bay, phone 386-1212.

BELGROVE HOUSE
Brentwood Bay. Extra-ordinary care and accommodation for 6 ladies. One vacancy only. 652-1552.

LOVING CARE FOR MOTHER OR Father in a small private rest home in Fairfield. Close to parks. Call Mrs. Mack, 383-8315.

LARGE BRIGHT ROOM, FINE food, kindly nursing care as needed. Price reasonable. Victoria Press, Box 626.

LINDEN TOWERS
Guest house. Senior ladies only. 385-6609.

125 HOUSEKEEPING ROOMS TO RENT

RITZ APARTMENT
HOTEL—MOTEL
DOWNTOWN NEAR EATON'S AND SAFEWAY. Comfortable, reasonably priced housekeeping rooms and suites by day, week or month. TV in lounge and elevator service 710 Fort St.
383-1021

SCOTT APARTMENTS
Extra large LHK rooms for middle-aged or elderly tenants. Hot and cold water, gas ranges, cablevision all rooms. 2659 Douglas. 382-1221.

PRIVATE ENTRANCE, GAY newly furnished room. Central. Girls. 479-4353, after 5.

CLEAN, BRIGHT, ALL FOUND. Suitable for pensioner couple. 382-5629.

FAIRFIELD — BASEMENT BEDsitting room and kitchenette. Business girl. 384-6905.

CLEAN ROOM, ALL UTILITIES. Close to town and hospital. $52. 592-3943.

NICE, FURNISHED, FRIDGE, stove, gentleman, $35. 882-4946.

MEN, 3 BLOCKS TOWN, WARM, quiet. 388-8818.

2-ROOM SUITE, 2122 COOK ST., No. 5. 478-1889. $57.

LOVELY ROOM FOR GIRL, KITchen facilities. 388-9878.

ROOMS $36, DOUBLE $45; ALL supplies. Men. 382-0729.

PANDORA AREA, WORKING girls preferred, all found. 382-2979.

CLEAN AND QUIET. CLOSE IN. Fridge included. $60. 382-2982.

FURNISHED HOUSEKEEPING room, quiet male, 735 Queens Ave.

126 HOUSEKEEPING ROOMS WANTED

QUIET WORKING MAN, NONdrinker, wishes housekeeping with stove and fridge. Close to waterfront. $40. 385-1674.

2 OR 3 ROOMS, FACILITIES.
385-2186

128 APARTMENTS TO RENT FURNISHED

"THE SIMCOES"
VICTORIA'S PRESTIGE ADDRESS
Offers the Finest in Furnished Suite Accommodation
CALL
385-3111
440-450 Simcoe St.

AVAILABLE APRIL 1
$117—ESQUIMALT close in 3½ rm (1 bedroom) apt. with main furniture, cablevision hookup, etc. Married couples. Dickie Agencies Ltd., 919 Fort St., 382-4312 or 388-6754.

1-BDRM. FULLY FURNISHED STE. living room overlooking Gonzales Bay, available May 1, 1969. $115 per month, Bachelor preferred.
KER & STEPHENSON LTD.
385-3411.

LUXURIOUS 2-BEDROOM APARTment with sundeck, large garden and beautiful view, available July and August. All utilities included. $250 per month. Victoria Press, Box 663.

SPACIOUS SUITE, CLOSE IN, nice district, 2 bedrooms, living room, kitchen, bathroom, laundry room, 2 private entrances, suit 3 adults or couple with 1 or 2 infants. April 15. $135. 385-7303.

2-BEDROOM COMPLETELY furnished apartment. Beautiful sea and mountain view. Beach Drive at Willows Beach. Responsible adults. only. 592-6301.

FURNISHED APARTMENT. YOU supply the apartment we rent the furniture. 3 rooms for $25 per month. Standard Furniture, 737 Yates Street, 382-5111.

COSY, SPOTLESS 1-BEDROOM, suit discerning businessman, 1 block to sea, 10 minutes to town, $125. Linen, maintenance available. 388-9844.

1048 CRAIGDARROCH
One housekeeping room and 1 bachelor suite. All found. Men only, $60 and $50. Available April 1st. 382-9753.

DELIGHTFUL FURNISHED SUITE Dallas Rd. at Clover Point. Conservatory, double bedroom, living-dining room, kitchenette, full bath. $110 month. 383-2992.

439 COOK ST.
Nicely furnished 1-bedroom suite, heat and hot water supplied. Close to Beacon Hill Park and all conveniences. For ladies and couples only.

ROCKLAND RESIDENTIAL
Modern, comfort in old mansion, sunny 1-bedroom, picture windows, gorgeous view, fireplace, $170. 386-0981.

$115, 1-BEDROOM SUITE—CLOSE to Naden available April 21st. Kathlynn Apts. 639 Constance Ave. 386-8126.

GORGE VALE APARTMENTS
1180 COLVILLE RD. 383-3139
De luxe bachelor suite, wall-to-wall carpeting, controlled entrances, $100.

DE LUXE BACHELOR
Private entrance, bathroom, cable T.V. Beautifully furnished. Oak Bay Ave., $125. 385-8542.

128 APARTMENTS TO RENT FURNISHED

JUBILEE AREA. 2 APARTMENTS for 2 girls, 1 apartment for 3 girls, over 21. All private. Complete with TV. 592-1420.

SELF-CONTAINED BACHELOR suite, suit quiet mature lady, close in. $90. 477-2833.

4-ROOM ELECTRIC KITCHEN, heat, hot water, parking, separate entrance. $150. 383-3441.

UPSTAIRS, 3 ROOMS AND BATH, self-contained, middleaged couple. 725 Kings Rd. 384-3391.

LARGE ROOM, KITCHENETTE, sink, stove, fridge. Utilities included. $60. 386-9620.

FURNISHED 3 ROOM SUITE, fridge, range, heat. By month or longer. Close in. $95 month. 386-2364.

FURNISHED 1-BEDROOM SUITE. 382-9427.

WANTED: GIRL TO SHARE, AGE 21 or over, 385-5260 after 6.

2 AND 3-ROOM UNITS, COLOUR TV, everything included. 386-9309.

SELF-CONTAINED SUITE $95. SUITABLE ADULTS. 384-5380.

1 BEDROOM SUITE. APPLY 1147 Rockland Ave.

BEACON HILL PARK, FORT Avalon Motel. Low rates. 383-5459.

129 APARTMENTS TO RENT UNFURNISHED

P. R. BROWN RENTALS
The People to See . . . PRB

SENATOR APTS. — 1764 Oak Bay Ave. Popular block with all modern conveniences, including elevator and cablevision. On bus line. 1-bedroom suite, top floor, $128.

ELMBROOK APTS.—1471 Fort St. New block! Bright, large, modern 1-bedroom suites with wall-to-wall carpets, cablevision, elevator. $125. On transportation.

WELLINGTON MANOR — 1670 Fort St. Spacious 2-BR suite in popular block. All conveniences, including cablevision and elevator. On bus line. $140.

CENTRAL MANOR — 1230 Fort St. De luxe 1-bedroom suites from $123 in new block. Central location, on bus line.

CAROLWOOD APTS.—1381 Pandora Ave. Attractive new block. All conveniences, including elevator, wall-to-wall carpets. On bus line. 1-BR suite $120.

OCEAN VILLA — 20 Olympia Ave. De luxe apt. with ocean and mountain views. Modern block with elevator, cablevision, free laundry facilities, 2-BR suite, $165.

ROYAL INGLEWOOD — 2190 Richmond Ave. Attractive suites in modern block. Wall-to-wall carpets, elevator, cablevision; 1-BR suite, $128.

CHATELAINE APTS. — 1435 Elford St. Spacious suites in new modern block. Wall-to-wall carpets throughout. Elevator, cablevision, free laundry facilities. Close to park, shops and transportation. 1-BR suite from $135, 2-BR suite from $145.

SEAVIEW TOWERS — 450 Dallas Road. De luxe high-rise with terrific mountain and sea views. 1-BR suite $112.

P. R. BROWN & SONS LTD.
762 Fort St. 385-3435

129 APARTMENTS TO RENT UNFURNISHED

REGENT TOWERS
415 Michigan — 383-6216
2 bedrooms — Full
1 bedrooms —
$128.00 to $135.50
Studios — $92.50 and $93.00

CHARTER HOUSE
435 Michigan — 384-8923
Building Full
Reservations Accepted

NORTH WEST TRUST
386-3534

"THE SIMCOES"
offer
the finest
in
highrise living

VICTORIA'S
PRESTIGE ADDRESS

The
LORD and LADY SIMCOE
440 - 450 Simcoe Street
385-3111

CASA DEL RIO

Another Spanish style block built by Reeson Investments Ltd. at 1535 Jubilee Ave. where street traffic is minimum and interior sound-proofing is maximum, together with all other amenities and conveniences. Look no further — this is the block for you.

Contact resident Managers
Mr. and Mrs. E. Stephens, 388-4574

1-Bedroom Suites from $127
2-Bedroom Suites from $152
C and D Apts.

QUADRA VILLA
NOW RENTING
Quadra At Topaz
Brand New De Luxe Suites
—Children welcome
—Private patio, gardens
—Cablevision and drapes
—Laundry facilities
—Private storage rooms
—Colored stoves and fridges
2-bedroom $149.00
3-bedroom $159.00
Residential Manager, Suite 2854, Off Parking Lot
384-8078

THE DARDANELLES

Fort and Pemberton

Brand new de luxe suite, wall-to-wall carpeting.
Ready for immediate occupancy.
Two 1-bedroom suites left from $131.00.
A few 2-bedroom suites from $155.00

Please Call Res. Mgr., 384-5944

CHARTWELL HOUSE
1343 HARRISON
(½ Blk. from Fort and Yates Jct.)
Large de luxe suites in new block, wall-to-wall carpeting. Ready for immediate occupancy.
1-bedroom from $124
2-bedroom from $160
Please call Res. Manager
383-6002

ROYAL ARMS
CORNER YATES AND FERNWOOD
Excellent location in town. Available:
1-bedroom suite, $127.50.
1-bedroom suite, $135.00.
2-bedroom suite, $152.50.
To view contact Mrs. Osland, 386-1628 or D.M.D. at 382-9282.

CHRISTIE POINT APTS.
WATERFRONT PORTAGE INLET
3-bedroom family townhouse, $175. 2-bedroom adult only suite, $125. Available April 1. Excellent location with scenic views. NO PETS. 385-0644. 2951 Craigowan Rd.

UNIVERSITY GARDEN HOMES
3246 Shelley, 3 bedrm. townhouse, fridge, range, 1½ baths, family room, inner patio, carport $175.
386-6235

MONTREAL TRUST
1057 Fort St. 386-2111

$90—1139 McClure Street — 1-bedroom on ground floor available now.
PEMBERTON, HOLMES LTD.
384-8126

LAKE FRONT HOME
New beautiful large 2-bedroom suite, luxury living, swimming, fishing, cablevision, $200 a month, ready July 1st. Phone 478-8067 after 6 p.m.

WESTWOOD ARMS
1150 HILDA ST.
1 BR apartment 125; 2 BR apt. 150; Mature adults only, no pets. Resident caretaker 384-1532.

$72. CLEAN 1-BEDROOM SUITE, fridge, stove, private bath. Older people. 1050 Empress Ave. 592-4234.

UNFURNISHED 2 ROOM SUITE for rent. Phone after 5:30. 384-6135.

129 APARTMENTS TO RENT UNFURNISHED

STOP!
LOOK NO FURTHER

Luxury living at its best. Have the comfort of your own fireside at

DUNSMUIR HOUSE
831 DUNSMUIR ROAD

—Quiet Seclusion
—Ocean and Mountain Views
—Beautiful Grounds
—Controlled Entrance
—Elevator
—Balconies or Patios
—Fireplaces in some suites
—Sauna and Rec. Rooms
—Inside Parking
—Free Cablevision
—Adults Only, No Pets

All available suites are unusually large, having two bedrooms or one bedroom and den. Offering exceptional value with rents from $128 to $175.

All rents include
Electric Heat
Phone—Res. Manager
388-4943
Downtown Office—388-6100

NOW RENTING
THE CHATELAINE
1435 Elford Street

De luxe 1 and 2-bedroom suites in new apartment near park, shopping, 5 min. bus service. Located on quiet treed street away from traffic noise.

FEATURES:
—Excellent sound proofing
—Free Washers and dryers
—Free parking
—Free Cablevision
—Enterphone controlled entrance
—Automatic Elevator
—Harding wall-to-wall carpeting
—Cushion floor in kitchens and baths.
—Resident manager
—Large balconies
—Mail delivery to suite
—Drapes
—Moffat fridges and stoves

1-BEDROOM SUITES from $135
2-BEDROOM SUITES from $145

These large attractive suites may be viewed by contacting the resident manager or by calling rental agents:

P. R. BROWN & SONS LTD.
762 Fort Street 385-3435

CAPTAIN COOK APTS.
1025 Suttej Street

If you like to live in a quiet place, comfortable and pleasant, with an excellent service by resident manager and the full attention of the owner, Walking distance from downtown, 1 block to Beacon Hill Park. Shopping around the corner. Try our place. A brand new building with all the modern features. Out of 46 suites, we have only 3 available for immediate occupancy.

—Spacious bachelor suite, 3rd floor, wall-to-wall carpet, $107.

—De luxe 1-bedroom suite, balcony. 2nd floor. $127.

—De luxe 2-bedroom suite. Main floor. $150.

With the rent you have free parking, laundry facilities, cablevision, and heat, controlled entrance, mail delivery to suite, drapes, electric heat control in every room. Lots of space for storage. Ideal for quiet people. Adults. No pets. 385-8056, 382-9670.

NOW RENTING
CENTRAL MANOR
1230 Fort St.

DE LUXE 1-BEDROOM SUITES
From $118

Featuring:
—Wall to wall carpets
—Hardwood floors
—Cablevision
—Balconies
—Controlled entrance
—Individual room heat control
—Free laundry facilities
—Resident manager

P. R. BROWN & SONS LTD.
762 Fort Street 385-3435

BARRINGTON MANOR
2174 CADBORO BAY ROAD
OAK BAY

Immediate Occupancy
SPACIOUS MODERN SUITES

Featuring:
Cablevision
Elevator
Controlled Entrance
Electric Kitchen
Balconies
Wall-to-wall Carpet
Resident Manager Suite 107

One Bedroom Suites from $128
Two Bedroom Suites from $160

Call Rental Department anytime
BROWN BROS. AGENCIES LTD.
1125 Blanshard St. 385-8771

MARIFIELD PARK
562-6 Simcoe St.

Large, beautifully decorated apartments with sunken baths. 12 x 15 bedrooms and plush wall-to-wall carpets.
1 Bedrm. from $125
Adults only — No pets
Resident Mgr. 383-7628
Goward Developments Ltd.

GREEN ACRE COURT
1224 Balmoral Street
Suites available in this new modern block, 1-bedrooms from $115; 2-bedroom $149. For information and viewing phone resident caretaker, 382-3069.

OAKLANDS MANOR
Hillside and Cedar Hill Rd. New apartment block, 1-bedroom suites, $130 to $145. Wall-to-wall carpet, cablevision, electric heat. Adults only; no pets. 388-4808. 386-0266.

APRIL 1ST, GROUND FLOOR, modern 1-bedroom, private home, separate entrance, stove, fridge, carpeting, drapes, cablevision, laundry, adults $125. 384-6607.

CATHEDRAL AREA
Van Meare and Alberta Apts. Bright 1 and 2 bedroom suites, range, fridge, cablevision, $120-$140. 1st April, Royal Trust, 388-4311.

FORT-STANLEY AREA — LARGE lower suite, 1 or 2 bedrooms, all appliances, cablevision, garage, basement and garden privileges. Adults. May 1. $125. 382-3944.

AVAILABLE APRIL 1. 1 BEDroom upstairs suite. $75 water included. May be seen at 637 Pine Street between 1-8 p.m.

OAK BAY. 1-BEDROOM GROUND floor suite. Heat, water, and cablevision supplied. $110 per month. 592-1301.

"ROCKCLIFF MANOR"
"1317 HILLSIDE AVE."
1-bedroom. De luxe suite. $125. Resident Manager, 384-3291 or Western Homes Ltd., 382-2157.

ONE BEDROOM PRIVATE entrance, $85. View 2440 Foul Bay Rd., saturday 2 to 4 p.m. 592-9270, after 5.

425 WILSON ST. 1-BEDROOM suite. Newly decorated. Wall-to-wall carpeting. Married couple only. No children or pets. $98. 382-7008.

ROYAL REEF APTS.
640 Dallas Rd. Bachelor suite, $110. 385-8889 or 477-2853.

LEELA HEIGHTS NEW APARTment now renting. Belmont at Fort. With view. 382-1436.

CATHEDRAL AREA 1 AND 2-B.R. suites. Range, fridge, cablev. $120 to $140 1st Apr. Royal Trust 388-4311.

$100. 1 LARGE BEDROOM SUITE available May 1. Adults only. 1057 Moss St., 385-7589.

$120, LARGE MODERN, 1-BEDroom suite, private entrance. Fairfield. 385-7129.

1 BEDROOM SUITE, MAY 1, IN park-like surroundings, $95 with garage. 382-5418.

129 APARMENTS TO RENT UNFURNISHED

THE
PRINCESS PATRICIA
701 ESQUIMALT ROAD
View the blue Pacific and Inner Harbour from our spacious suites
—GE appliances
—Cablevision
—oversized closets
—lounge
—sauna bath
—controlled entrance
—and many other features
AVAILABLE NOW
1 Bedroom ..$128 - $148
SORRY . . .
No 2-bedroom suites available. Waiting list only.
INQUIRIES
9 A.M. - 8 P.M.
PHONE 382-2223

PSST!
DON'T TELL ANYONE! BUT THE MOST EXCITING NEWS TODAY IS THE
"Laura Lynn"!
LUXURY APARTMENTS THAT ARE JUST A LITTLE
Different!
WALL-TO-WALL CARPETING WITH AN AIR GLIDE
Elevator!
AT A
Wonderful
LOCATION ON GOVERNMENT STREET. IMAGE THE CITY! THE PARK! THE OCEA

137 HALLS, WAREHOUSES, STORES, OFFICES TO RENT OR WANTED

P. R. BROWN RENTALS
The People to See . . . PRE

733 JOHNSON ST.—Warehouse space upper floors, 3,000 to 12,000 sq. ft. Use of freight elevator. 30 cents per sq. ft. per year.

FORT ROYAL MEDICAL BLDG.—1900 Richmond Ave. Choice of prime office space, from 473 sq ft.

P. R. BROWN & SONS LTD.
762 Fort St. 385-3435

LAKEHILL VILLAGE SHOPPING CENTRE
QUADRA AND REYNOLDS

Prime location for Drug Store, and almost any type of Retail Business. Ample parking.
Contact Rental Department
Anytime at 385-8771
BROWN BROS. AGENCIES LTD.
1125 Blanshard Street.

YORKSHIRE TRUST COMPANY
737 Fort Street
384-0514

Desirable new retail space available Oak Bay Centre opposite Municipal Hall. For details phone Yorkshire Trust Company, 384-0514.

MAIN FLOOR

Office space available—500-900 sq. ft. in new Saanich Medical Building (Opposite Town & Country Shopping Centre). Call C. Sinden, 382-7270 Town & Country Realty Ltd.

AVAILABLE NOW IN THE NEW Johnson arcade at street level, a prestige small retail store or office with entrances from the arcade and rear mall. Only $130 per month. Lansdowne Properties Ltd., 592-7111.

2 OFFICES, WALL-TO-WALL CARpeting, answering servie with limited secretarial assistance if desired. Ground level. Street front location. For apointment to view, call: Days 386-8425; Eves. 479-1187.

2101 GOVERNMENT ST. 2,700 SQ. ft., first floor, $165 per month. 383-9353.

LARGE OR SMALL HALL FOR rent. Elks Club. 384-4413.

OFFICES AVAILABLE, 90-266 SQ. ft., lease. Phone 382-6722.

YARROW BLK. OFFICE SPACE. Royal Trust, 388-4311.

CHOICE OFFICE SPACE AVAILable. Free parking. 592-1980.

141 MORTGAGE LOANS AND INSURANCE

ATTENTION!!

FIRST AND SECOND HOMEOWNER MORTGAGE LOANS

If you are a homeowner, presently purchasing a home by way of a first mortgage or agreement for sale and NEED MONEY, then borrow the easy way by using the increased equity in your home. Property values have increased over the past two years, and as a result, you may have borrowing power your are unaware of. Find out how easy it is with a LOW MONTHLY PAYMENT. Take as long as 15 years or even 25 years to repay. All information held in strictest confidence. Service is quick and courteous. Enquire today for further details. Remember, you are under no obligation when you call.

COMPARE

LOAN AMOUNT	FIRSTS FROM	SECONDS FROM
$1900	$15.74	$19.00
$2900	$24.02	$29.00
$4900	$40.58	$49.00
$9900	$81.98	$99.00

MONEY IMMEDIATELY AVAILABLE

WE PURCHASE EXISTING MORTGAGES AND AGREEMENTS FOR CASH

REFINANCING OF FIRST MORTGAGES A SPECIALTY

24 Hour SERVICE

CALL THE MONEY NUMBER TODAY
385-9741

MORTGAGE DEPARTMENT
Mr. John Lukaz, Res. 592-1908
J. A. Henderson Realty Ltd.
1010 Blanshard St.

WORK ! ! !
—MAKE MONEY—!!:
MAKE MONEY WORK

1—$17,000 at $200-M (Equity Mtge) 3 Yr. Term to give 14 per cent return.
2—$15,000 — 2nd on $65,000 Apartment — 1st $27,000, 13 per cent return $175-M.
3—$3500 on Revenue Property. 12 per cent at $40-M. 3-Year term.
4—$40,000 at 2 per cent M.
5—$8,100 1st agreement for sale at $85-M. 10 yr. term at 9 per cent discounted to $7,000 to yield 13.5 per cent.
6—1st of $11,000 at 10 per cent at $125-M. 5 year term.
7—1st of $7,000 at 10 per cent at $75-M. 5 year term.
8—$25,000 1st on Apartment worth $50,000 at 9½ per cent, 5-yr. term.
9—$4,500 2nd at 15 per cent at $60-M. Property valued at $12,500. 1st only $5,500. 5 yr. term.

Our many protective clauses and conditions assure
MAXIMUM SECURITY

DON MacGILLIVRAY
J. H. Whittome & Co. Ltd.
706 Fort St. 388-4271 anytime
Established over 70 Years

2nd MORTGAGE LOANS FROM PRIVATE FUNDS
WITHOUT BONUS

At a fully - disclosed and reasonable interest cost chargeable only from the date of loan to the day of payoff. May be paid off anytime without penalty.

CAN USUALLY OBTAIN A HIGHER PRICE for your second mortgage or agreement. VICTORIA and UP-ISLAND. Your document can be appraised for immediate sale for cash without obligation or I will arrange a loan against this document to save you money if this plan is best for your circumstances.

COUNTRY, UP-ISLAND AND GULF ISLANDS MORTGAGES
REFINANCING A SPECIALTY
VACANT LAND AND LAND DEVELOPERS' LOANS ANYWHERE
Please call Mr. Thomas at
DOUGLAS HAWKES LTD.
990 BLANSHARD ST.
384-7128 Res. 479-6382

INVESTORS

Here is a good one. We are looking for a 1st mortgage of $15,000 on 4½ acres of prime property, full value is $28,000. There is a 3½-year-old, 3-bedroom, all-electric home and a substantial horse barn. Our client is willing to pay up to 10 per cent interest on a short term.

CALL RAY HEADRICK
REX HUGHES AGENCIES LTD.
Off. 478-1728 Res. 478-5692

CASH FOR YOU

If you have sold your home and are carrying a balance on an agreement for sale or 2nd mtge. and would like all your cash now — we will buy your agreement or 2nd mtge. for cash. Just phone 386-8401. J. Donald Smith Ltd. 848 Fort St.

EQUITY MONEY AVAILABLE

If you have a home in which you have some equity and would require some money, phone 386-8401. We have money for you in 48 hours of approval. J. Donald Smith Ltd., 848 Fort St.

MONEY TO LOAN ON MORTgages, quick decisions, also agreements and mortgages purchased for cash. See us for top price.
A BERNARD & CO. LTD.
655 Fort Street 384-9333

1ST MORTGAGES BEARING INterest at 10.5 per cent qualified to Trust Company Standards. 5-year term, from $5,000 up. Call Mr. R. de Montigny, 382-9111, INVESCO REALTY LTD.

141 MORTGAGE LOANS AND INSURANCE

"EQUITY LOANS"
(your home or property Whether paid for or not)

We can loan up to 95 per cent of the value of your home or property IMMEDIATELY on our processing your application. By using the increasing equity in your home or property, WHETHER PAID FOR OR NOT, Invesco Realty can provide you with money to do the things you want to do.

BORROW (inc. interest)

$2000	from $16.56
$2500	from $20.70
$3000	from $24.80
$3500	from $29.00
$4000	from $33.10
$4500	from $37.30
$5000	from $41.40
$5500	from $45.50
$6000	from $49.70
$7000	from $58.00
$8000	from $66.25
$9000	from $74.50
$10,000	from $82.90

Interest computed between ¾ and 1¼ per cent per month with repayment spread over 25 years. Payments arranged to suit your budget.

Whatever your money problem is phone without obligation and in confidence.

REMEMBER!
borrowing money is a serious matter
INVESTIGATE!
INVESCO REALTY
first in the field of finance
382-9111
1800 Blanshard St.

NO COMMISSION OR FEES PAYABLE ! !

PRIVATE FUNDS
TO FINANCE 1ST OR 2ND MORTGAGES
OR WILL LEND AGAINST EQUITY YOU HAVE IN ANY PRESENT MORTGAGES OR AGREEMENTS FOR SALE

WILL BUY MORTGAGES OR AGREEMENTS NOW

TOM JOHNSTONE
388-4708
NOW OR ANYTIME

MONEY AVAILABLE
for
FIRST AND SECOND RESIDENTIAL
MORTGAGE LOANS
MORTGAGES AND AGREEMENTS PURCHASED
P. R. BROWN & SONS LTD.
762 Fort St. 385-3435

FIRST AGREEMENT

$3,650 buys this first agreement for sale yielding 10 per cent on money invested. Well-sewered. Representing about 30 per cent of the market value. 386-8401. J. Donald Smith Ltd., 848 Fort St.

MORTGAGE LOANS

First mortgages available up to any amount at current interest rates. Quick decisions.
BROWN BROS. AGENCIES LTD.
1125 Blanshard St. 385-8771

$16,000 required for first Mortgages on home and 100 ft. waterfront lot two miles from City Centre.
J. S. BOORMAN, 386-7521
BOORMAN INVESTMENT CO. LTD.

143 REVENUE PROPERTIES WANTED

STORE—4-SUITE APT

Busy corner location. Fully operating grocery store. Three suites rented, owner uses fourth. Total $35,000. Call Don or Margaret MacClement 386-3231 or 652-2210.
Block Bros. Realty

HAVE ALBERTA CLIENT INTERested in purchasing Vancouver Island hotel. Please direct inquiries to IRA FREEDMAN, Mayfair Realty Ltd., 386-2955 or 592-6540.

144 REVENUE PROPERTIES

SEAFRONT RESORT HOTEL

One of the BEST ON THE ISLAND — With own beach accommodation up to 70 persons — BIG LOUNGE and dining room for 50. COCKTAIL LOUNGE potential. Price of $135,000 also includes 4 bedroom, 2 bathroom home.

JOHN BISHOP ROYAL OAK PROPERTIES LTD.
479-1667 (Office 9-5) 385-0022 (24 Hrs.)
RES: 656-2308

ROOM AND SUITES

EIGHT bedrooms in this large, solid, older home on high location. TWO LOTS. Living and dining room carpeted. Full basement — Modern oil heat. Owner derives good income from rentals, potential light industrial or apartment zoning. Asking price — $27,900.

MR. COHEN
479-1667 (9-5 P.M.)
385-0022 (24 HRS.)
Royal Oak Properties Ltd.

B BLOCK B
B BROTHERS B

NEW APARTMENT
JUBILEE DISTRICT
$250,000

For further details please phone
386-3231
WAGNER-FORD-THORNE I.C. and I. DIVISION
B Block Bros. B
B Realty Ltd. B

FOR THE INVESTOR

Do you know where to find an up and down duplex — completely modern — well located, for $18,300. Up rented for $100 month down owner occupied should be $125 month. Monthly payments only $87. per month with cash to mortgages. See this at once.

DON SMITH 384-0531
Hagar and Swayne Ltd.

DE LUXE REST HOME

Licensed for 12 guests. Ideal location on ½ acre in lawns and trees with circular drive. Remodelled house meets all requirements for this business. Averaging approx. $2,500 per month assuring good return on investment. Asking price $62,000. For details and personal interview call Mr. Ludlow at Res. 592-7759 or Town & Country Realty Ltd. 382-7276.

NEW SXS DUPLEX

Shake roofed beauty amongst the trees—Each side has 2 self-contained suites with separate access. Lower suites are 1 B.R. no-step. Upper suites are 2 B.R. each with a huge sundeck. W-W carpeting throughout. Full price $50,000 (with excellent terms).

BUZZ MAINPRIZE
BILL STOTHERS
386-3231 BLOCK BROS. REALTY

ESQUIMALT DUPLEX
$14,950

An older up and downer near Memorial Park. 3 BR's up owner occupied. Down suite rented at $70 per month. Low taxes.

BUZZ MAINPRIZE
386-3231 or 658-8268
BLOCK BROS. REALTY

OWNER MUST SELL

Attractive duplex in Esquimalt. Only $7,500 down. Low NHA mortgage. Full price $37,500. Ph. 592-1048.

FAIRFIELD— GUEST HOUSE OR nursing home, spacious 5 bedroom home — close to town. To view please call ROSS CROFT 383-0028 or 382-4813 Dickie Agencies Ltd.

144 REVENUE PROPERTY

DUPLEX OPPORTUNITY!!

UNIVERSITY AREA

Three new duplexes.
Full basement — OOM
2 bedrooms each side
Rental values $175 and up
Price range $39,950-$45,000
Good terms available

To view please call
GEORGE THORNELOE
BUS: 477-1855 RES: 477-2771
University Realty Ltd.

JAMES BAY WATERFRONT
16,500 SQ. FT. LOT
$40,000 FULL PRICE

THERE IS A SOLID 5 SUITE CONVERSION NOW ON THIS PROPERTY, DRAWING AN EXCELLENT REVENUE UNTIL A NEW DEVELOPMENT IS STARTED. FULL PRICE ONLY $40,000. YES, LESS THAN $2.50 PER SQ. FT. DIAL CLIFF STRETCH 592-3969 OR MILDRED STAPELLS 477-4860. J. H. WHITTOME AND CO. LTD., 706 FORT ST.

PORT ALBERNI
7 SUITE BLOCK — $65,500
4 SUITE PLEX — $26,500

Both threse properties are showing a return in excess of 10 per cent and are located in such a position to make excellent future development possibilities. Would you like to discuss your cash flow, equity increase, or tax shelter situation?

CONTACT—
JOHN E. THOMSON
D. F. Hanley Agencies Ltd.
885-7761
—We Trade and Guarantee—

DUPLEX

Remodelled older home with 2 and 3 bedroom suites on corner lot near Simpsons-Sears. This is clean. $19,900 with $3,000 down.

4 SUITES

Furnished 2 room suites each with frig and stove. Located in light industry zone close to all facilities. Present income $240. Asking $22,500 with $5,000 down.

Bill Ketcheson or Doug Bowen
384-8109 anytime
George Rndall Ltd.

REVENUE AND HOME
5 Suites — $36,000 Terms

Here is your chance to have your own de luxe two bedroom suite with basement, plus rentals from four more easy to care for, self-contained suites. Separate utilities. As revenue property will show over $5,000 gross. To inquire further please call
AL NOSAL
384-6900 res. 382-2157 office
WESTERN HOMES LTD.
817 Fort St. 382-2157

GORGE DUPLEX
$31,500

Modern stucco duplex in perfect condition. Each side has living room with fireplace, thru hall, all oak floors, 2 bedrooms, Pembroke bathroom, cab. elec. kitchen. Full basements, new pkge. oil furnaces, drive-in garages. Substantial down payment required.
Call Bill Sudbury, 384-8108
George Randall Ltd.

FURNISHED—CLOSE IN

Just a stone's throw from Beacon Hill Park. 2 suites, approx. 2½ rooms and 3½ rooms, separate garage, full high basement, new oil furnace, 2 electric meters, 2 sinks, two 3-piece bathrooms, back lane, fully furnished except for linen. Assume Agt. of Sale for $10,800 at 8 per cent, payments $90 P. and I. Full Price only $20,500. Please phone W. Dickie, office 382-4312 (Res. 477-4662), Dickie Agencies, 919 Fort.

REVENUE TRI-PLEX

Centrally located tri-plex. Revenue could be substantially increased by handy-man type. Price reasonable — excellent terms to right purchaser. $26,500. Mildred Staples, 388-4271. J. H. Whittome and Co. Ltd., 706 Fort St.

COOK-MAPLEWOOD
$18,500

Up and dn. duplex in area of newer homes. Rents $110 and $120 p.m. First mtge. at 7½ per cent. Call
ROYD JANTZEN 388-4294
or res. 386-1005
Bastion Square Properties

UP AND DOWN SIDE BY SIDE DUPLEXES

Up and down and side by side Duplexes — $21,000 to $50,000. For further information contact FRANK M. VINSON 386-3231 or 478-5411. BLOCK BROS. REALTY.

DUPLEX
PLUS 5-ROOM HOUSE

One-bedroom suite on main floor with large rooms. Upstairs is 2 bedroom suite. Shared bathroom. Second house fit for rental. In on same lot. Both houses need exterior decorating. Priced at $17,500. Phone 383-7135 anytime. J. ETTEMA.

REVENUE $19,900

9 large rooms in James Bay area. Licensed as 4 housekeeping units. Presently being renovated. Excellent income property plus over 7,800 sq. ft. of apartment zoned land as a holding property. D. R. FRASER at 384-8001. Broadview Properties Ltd.

HOME AND REVNUE
FAIRFIELD

Spacious 4-room self-contained suite plus 3 light housekeeping units (furnished). Full bsmt., New wiring throughout. Gross revenue $2,300 yr. Price $24,900.
C. H. HOLLAND REAL ESTATE
620 View 385-0824 or 592-0819

REVENUE

For advice on Selling, Buying, Trading or Developing your property, call the Revenue Specialists. Financing Available.
STUART DEVELOPMENTS LTD.
477-5200 — 477-5151

6 SUITES

Good conversion in the Gorge. All suites furnished. No vacancies. New wiring, copper plumbing. Asking $43,000. Phone 388-6231. MRS. LAURIN RESTALL, Island Pacific Realty Ltd.

QUADRA—HILLSIDE

Older duplex in excellent shape. Low down payment. Full price $20,500. Call IRA FREEDMAN, 386-2955 or 592-6540. Mayfair Realty Ltd.

SOOKE WATERFRONT

Seven 2-bedroom homes. Three 1-bedroom homes. All rented. Asking $85,000. Trades considered. Phone G. McWilliam, Island Pacific Realty Ltd., 388-6231 for further particulars.

JUBILEE DISTRICT SOLIDLY-built 2 BR. suite, 1 BR. suite plus 2 H.K. rooms. Full basement. Revenue $325 p.m. Lots of extras. Won't last. Flo Peiling, 388-4401, 592-8271.
Shirley Philps' Homefinders Ltd.

12 PER CENT RETURN, PLUS modern 3-bedroom owners' suite. Seven furnished rental rooms with community kitchen. Ideal holding property priced at $35,900. William Rogers of Henderson Realty. 385-9741 or 652-1891.

SHOPPING CENTRE — ALL modern, lots of room for extra stores and space for large apartment block. Excellent return — $100,000 to handle, phone C. H. Holland Real Estate, 620 View St., 385-0824 or 592-0819.

4 SUITES, OFFERS ON DOWN payment. Cash or trade-in. Two 2-bedroom and 2 bachelor suites. Tenants pay all utilities. Hillside-Cook area. 18 years old. Phone 477-2718.

HOLDING PROPERTY, 5 LOTS. Esquimalt. Beautiful view. Legal triplex, and 10-room modernized family home or boarding house. Sell separately or together. Private. Asking $40,000 terms. 384-8375.

FAIRFIELD

Very nice rooming house, newly furnished, full basement, good investment at $24,500. $5,000 down. Gross intake, $4,200 — never vacant. Phone 478-3067 after 6 p.m.

DARDANELLES, LICENSED 3-suite conversion. Gross rental $296 per month. Asking $20,500. Any reasonable offer considered. 382-0735.

144 REVENUE PROPERTY

6 FURNISHED BACHELOR suites, near Beacon Hill Park. Private. 388-4677.

UP-AND-DOWN DUPLEX FOR sale by owner. 384-8551.

145 BUSINESS OPPORTUNITIES

7-UNIT RESORT

Furnished cottages in spotless condition plus owners 2-bedroom homes; magnificent view, a few steps from fine sandy beach; excellent fishing, swimming and golf; good income assured. Full price $65,000, $25,000 down.

VANCOUVER ISLAND GROCERIES AND RENTALS

Store building with small grocery, comfortable living quarters and rental apartment; three-bedroom home and small cottage on property; income from rentals $240 per month plus grocery profits; buildings, stock and equipment for $37,500 with about $13,000 down. Excellent semi-retirement or family business.

Phone Fred Westnedge in Nanaimo 754-2311 or evenings 754-7670 or write c/o Nanaimo Realty Co. Ltd., P.O. Box 518, Nanaimo, B.C.

THE YORKSHIRE AND CANADIAN TRUST LIMITED
737 Fort St.
384-0514

SECOND-HAND FURNITURE SHOP
Lower Johnson Street
$8,500

This is an opportunity that occurs very infrequently. An excellent going business in the heart of the city and with a low, long term lease. Make your inquiry now, it won't last! CALL

MR. HIGGIN
Bus. 384-1514, or Res. 477-5315

PRIVATE SALE
THRIVING BAKERY BUSINESS

Here is an excellent opportunity for a young businessman or baker to purchase a thriving bakery. This is a well-established business in a strategic location. Audited statements show above-average earnings. Full co-operation from previous owner can be expected, with our present head baker willing to stay and give any guidance necessary. Low down payment will be accepted and 7½ per cent financing may be arranged with owner. For further information apply Victoria Press, Box 652.

B BLOCK B
B BROTHERS B

PRIME DOWNTOWN SITE NEAR EMPRESS HOTEL
OVER 20,000 SQ. FEET

For full details please phone
386-3231
WAGNER-FORD-THORNE I.C. and I. Division
B Block Bros. B
B Realty Ltd. B

MOTEL

8 large hot water heated units on 3¼ beautiful acres, in the town of Parksville. Large 5-room bungalow for owner heated by oil hot water. Some of the units are 3 and 4 rooms, 7 have cabinet electric kitchens. Lots of room for more units or trailer park. Must be sold. Priced at only $65,000 — Terms.

10 MOTEL UNITS
3-BEDROOM HOME

The best of everything went into this beautiful motel 3 years ago. On 3 acres of land. One long block to the sea. $50,00 will handle, or trade. FRED BERGMAN, 386-2955, Mayfair Realty Ltd.

LOOK

4 STORES, 2 SUITES AND 2 HOUSES TOGETHER MAKE AN EXCELLENT INVESTMENT COMPLETE WITH SUCCESSFUL GROCERY STORE — IDEAL FOR SEMI-RETIRED COUPLE.

ASKING PRICE $65,000
EASY TERMS OR TRADE.

CALL N. HYDE 386-8231
BLOCK BROS. REALTY.

GROCERY

Located on a corner on one of Victoria's busiest streets. Excellent 3 bedroom suite for owner. Well constructed two storey building. Full price for building, fixtures and business $45,000. This requires a substantial down payment, and for the right person an income of $10,000 per year. Doug Bowen.
George Randall Ltd.
384-8109 anytime

FAIRFIELD REVENUE

Best triplex on the market now. Large 3 Bdrm; 2 furnished 1 Brm. suites. Smart carpets as new, 2 chandeliers; kitchen modern as new. Close to ocean and park. Terms available.

Asking $34,850
Phone H. Bitterman, 385-8784 anytime.
DOUGLAS REALTY LTD.

KOA FRANCHISE

A moneymaker! Largest international system of kampgrounds, 230 in operation, 224 more planned. proven system to success in the phenomenal growth of outdoor recreation. Excellent return for absentee investor. Kampgrounds of America, Box 1138, Billings, Montana 59103.

DRIVE-IN RESTAURANT LOCATION

Approx. 17,750 sq. ft. of property adjacent to one of the most important intersections in the city. Zoned commercial. Less than $2 a sq. ft. Call GLEN McGREGOR 385-2488, Res. 477-9675.
Byron Price & Associates Ltd.

Large General Store

Tremendous potential here for clever operator. Big Grocery Section, clothing, shoes and hardware, plus modern bungalow, plus over 2 acres. Everything for $55,000 plus stock. Call Fred Campbell, 382-4251. Rithet Agencies Limited.

DRYCLEANING
$7000

Downtown drycleaning plant. Operated by staff of 1½. Net income to owner-operators $5,900 last year. For details phone J. Ettema at 383-7115 anytime.
Ettema Realty Ltd., 1802 Cook St.

NEWSTAND-SMOKESHOP

Prime city location. Growing income. Take over right away. Lock-stock and barrel. $9,500 cash. For details phone J. Ettema at 383-7115 anytime.
Ettema Realty Ltd., 1802 Cook St.

APARTMENT BLOCK

20 suites at $3,000 a suite plus land. A real deal.
KEN WRIGHT 382-9409
Gardner Agencies Ltd. 385-1448

WANT A WAREHOUSE?

Or manufacturing building. I have one only, near Woodwards, Mayfair Shopping Centre. Extra lot for parking if needed, priced at $37,500. Call JACK WILLIAMS at 386-3231 for details. BLOCK BROS. REALTY LTD.

COFFEE BAR WITH SUITE TO rent. Near bus and school. Gorge area. Price $3,500. Genuine inquirers. 382-4000 or 382-0991 after 6 p.m.

CARPET CLEANING, DRY FOAM machine, and wet pick-up vacuum. Urgent, must sell. 592-6891.

CAFE FOR SALE WITH TAKE out and delivery, good 5-year lease, $7,000 cash. 388-9423.

1 CHAIR BARBER SHOP, PHONE after 6:30, 479-5709.

145 BUSINESS OPPORTUNITIES

NATIONAL TRUST CO. LTD.

MOTEL AND GAS STATION

10 modern rustic units plus spacious home for owner with a breathtaking view through pictorama windows from the spotlessly clean up-to-date cabins with stone fireplaces. The 13 acres of sloping land have a terrific potential for future development, ample room for additional motel units, plus trailer park and campsites for the holiday travellers. You name it.

$84,000

MODERN PROFESSIONAL BUILDING

In the heart of Victoria, strategic location for physicians and dentists. Parking on property. A good tax shelter. Offer your down payment.

$150,000

BEEF AND DAIRY FARM

250 acres of the best farm land on Vancouver Island with river and waterfrontage. Buildings in top condition.

$290,000

MARINA AND 129 ACRES

Plenty of room for a large development, one mile waterfront on Southern Vancouver Island. Unlimited potential. Asking.

$350,000

47-UNIT MOTEL
BEST LOCATION IN VICTORIA

Top revenue during summer and steady income in winter. Excellent financing available. Try your down payment on

$529,000

For details contact
JOHN A. RELLING
REALTOR
388-5451 24 hrs. 385-7352
OUR REAL ESTATE DEPARTMENT IS SECOND TO NONE

MOVING AND STORAGE

Illness causes the sale of this established moving and storage company in Parksville. Good location on Island Highway. Excellent potential and no competition. Five trucks with vans, trailer and ¼-ton pickup. Office, moving and hauling equipment included. $38,000.

Also in Parksville, 1 acre cleared property on truckage suitable for warehousing and factories. Three warehouses with 4,600 sq. ft. of storage. A small house also on this property, $21,500.
For more information call 386-3585 or 388-5042. Beverley Quinn Metropolitan Realty Ltd.

RESTAURANT STRATEGIC LOCATION

ONE OF VICTORIA'S FINE OLD ESTABLISHED RESTAURANTS "WORLD FAMOUS." TRADITIONAL OLD ENGLISH ATMOSPHERE.
LICENCED DINING ROOM.
120 SEATING CAPACITY.
AAA APPROVED.
FLEXIBLE TERMS.

For information call E. Hepburn, 385-0695 or D. Dickie, 386-9568, Dickie Agencies Ltd., 382-4312 — 919 Fort Street.

TOURIST OPERATION

IDEAL FOR A COUPLE

This motel and trailer court is well established and shows a good return. Exceptionally well located. $40 or $50 thousand can handle. Phone
MARIAN PRICE
388-4401 ANYTIME
SHIRLEY PHILPS HOMEFINDERS LTD.

NEWS — SMOKES — GIFTS

MUST BE SOLD THIS WEEK. Owners leaving for Mainland. Excellent store in downtown location — heavy pedestrian and traffic. An opportunity to obtain a good growing business. $3,500 cash and take over.

Phone F. BUTLER, eves. 479-7377
Pemberton, Holmes Ltd.
384-8126

DOG KENNELS

Registered breeding and boarding kennels in Albert Head. Kennels provide accommodation for approximately 50 dogs. 1.36 acres of parklike grounds. Cosy modern 4-room bungalow, situated amongst the trees with a delightful water view. Truly an outstanding opportunity to purchase this very desirable property, priced at $27,500. Exclusive listing with M. E. Braithwaite, Financial Survey Ltd., Office 384-9305. Res. 592-0638.

STORE AND LIVING ACCOMMODATION ESQUIMALT

40x40 store with post office. 2 bedroom living accommodation. Building and Fixtures only $29,900. For further particulars call
DELMAR HOEGI, 386-7321
BOORMAN INVESTMENT CO. LTD.

A GENUINE OPPORTUNITY

To acquire a high class specialist ladies apparel and a first class men's apparel store. Excellent location and well established. Substantial cash required. Full details to interested principals.

Phone FRANK BUTLER (Eves. 479-7377)
Pemberton, Holmes Ltd.
384-8126

BREAKFAST LUNCH AND DINNER

You will enjoy being your own boss! Preparing your favourite dishes for the many clientele patronizing this fully equipped "Lunch Bar." Full price only $3,750. Phone VICTOR WONG, 385-2458 anytime.
Byron Price and Associates Ltd.

SIDNEY
FOR SALE
SIDNEY AUTO SALES
9775 5th St., Sidney

Well established car business located in downtown Sidney, sub-dealer for Toyota cars, no competition with excellent potential. Stock can be purchased separately. Deal direct with owner. Phone 656-3812. Res. 656-2390.

MUSIC STORE

Located downtown Victoria, ideal man and wife operation. Reasonable rent. Lease available. All new stock. Total price $8,000 including equipment. All replies acknowledged. Victoria Press, Box 622.

CHANCE OF A LIFETIME

Building costs are now almost prohibitive. If you are thinking of building phone me and I can show you how to save about 15 per cent or if you own a lot and want to enter into a profit sharing scheme please phone for all details, 477-5081.

20-UNIT MOTEL, TRANS-CANADA Hwy. Very attractive suites, modern equipment. 8 per cent mtge. Good occupancy rate, could be expanded to forty units. Details from Mr. Shaver or Mr. Pigert, 385-6794, Clarke and Wallace Realty Ltd.

ISLAND FRANCHISE, IDEAL FOR man presently calling on hotels, community centres, etc. $5,000 required, secured by present stock and re-orders. Replies strictly confidential. Victoria Press, Box 628.

145 BUSINESS OPPORTUNITIES

B BLOCK B
B BROTHERS B

CITY SITE
21,500 SQ. FEET
EXCELLENT LOCATION FOR
HOTEL OR MOTEL

For further details please phone
386-3231
WAGNER/FORD/THORNE I.C. and I. Division
B Block Brothers B
B Realty Ltd. B

TOMORROW'S PROFIT!

IS WHAT I OFFER YOU IN TODAY'S APPRECIATING MARKET. YOU CAN'T AFFORD TO PASS THEM BY. CALL ME NOW FOR FULL PARTICULARS.

APARTMENTS

Suites	Price	Income
3	$ 25,000.00	$ 4,200.00
4	44,000.00	5,520.00
6	59,000.00	8,460.00
11	110,000.00	13,400.00
19	185,000.00	23,320.00
30	330,000.00	39,600.00
36	470,000.00	63,000.00

COMMERCIAL

Rentals	Price	Income
9	$ 80,000.00	$10,000.00
1	260,000.00	28,000.00
38	800,000.00	80,000.00

G. Devlin, Concord Realty, 388-5471

VICTORIA MOTELS

13 UNITS plus living quarters. Top location. Excellent income at present with room for expansion on the site. $50,000 will handle. For details call JIM ALLAN, 386-2955.

20 UNITS plus spacious living quarters in a beautiful setting. 8 years old and like new throughout. Gross nearly $50,000 annually. $80,000 down payment required. For details call JIM ALLAN, 386-2955.

SEA RESORT

16 de luxe units plus unique lodge building, licensed dining room, marina, floats, 3 acres with 700 ft. of waterfront. $62,000 down at $195,000. For details call JIM ALLAN, 386-2955. Mayfair Realty Ltd.

SAANICHTON

Groc. and Conf. with living quarters, in fast growing community. No immediate competition. Ideal for energetic couple as the potential is unlimited. Store, Equipment, Stock plus small duplex are all included in the low price of $16,000.
A. VICKERS J.P.H. EVANS
P. R. BROWN AND SONS LTD.
385-3435

LAKEFRONT TRAILER PARK and RESORT

Established for many years this BOOMING BUSINESS has no competition for miles around. Situated close to Victoria with approx. 500 ft. of Waterfront. A FABULOUS MONEY MAKER. Will pay for itself in a few years. PRICED to SELL at $130,000. For full particulars call Mr. CLARKE, 382-2101, Res. 477-6510. Harry Foster Ltd.

FORCED SALE
APT. HIGH RISE
61 SUITES

I have been authorized to procure a purchaser. $625,000. 6¾ per cent interest mortgage can be assumed. Principals only. For further information call LEN LeDOUX, 382-9852 or 385-3458.
Byron Price and Associates Ltd.

CITY OF DUNCAN
CONCRETE BLOCK BLDG. PLUS HOME

Owner's health forces sale. A genuine opportunity for tradesman who wants to set up his own business. Suit welder or bodyman. Price $39,000. DON BACON 385-2458.
Byron Price and Associates Ltd.

LITTLE GOLD MINE

Beauty salon in fast growing area. Two style chairs, space for third. Five driers. Truly exciting returns. Full price $3300. For further information please phone ELLEN SPEERS 385-2471. Johnston and Co. Ltd.

FAIRFIELD

4 Self-contained suites, half block from park. A steal at only $31,750. $10,000 will handle.
BY REQUEST — NO DRIVE BYS.
To View call —
JACK BROWN, Eves. 384-4976
Pemberton, Holmes Ltd. 384-8126

STORE
$15,000 DOWN

5-room living quarters plus approx. 2,280 square feet warehouse area. Main street location. Near Victoria. $39,900. Call 384-8001.
ROY E. HILLS
Broadview Properties Ltd.

MOTEL

Located on heavy traffic count. 12 units with space for 10 more, 2 bedroom suite for owner. Reasonable down payment will handle. Asking price $95,000.
KEN WRIGHT 382-9409
GARDNER AGENCIES LTD. 385-1448

MEAT MARKET

Long established business. Equipment fixtures and 88 lockers with steady business. $10,560 Terms. Call Carl Mard. 385-8485 or 386-3231 Block Bros. Realty.

COMMERCIAL BUILDING
$15,500 DOWN

Downtown area. Rents at $4920 per year. Tenants pay utilities. Full price $38,000. For details contact J. Ettema at 383-7115 anytime.
Ettema Realty Ltd., 1802 Cook St.

CITY CENTRE

Commercial prop. Lot 90x120, Bldg. 50x120 with all equipment, $85,000. Less equipment $70,000. Terms Stan Hyland, 382-2157, eves. 383-3520. Western Homes Ltd.

SELF-EMPLOYMENT
BY OWNING A CONFECTIONERY STORE

Located in a busy area. Ideal for retired person. Full price $2,500. Doug. Bavington, Island Pacific Realty Ltd., 388-6231, Res. 388-5057.

HIGHWAY GARAGE AND SERvice station, doing excellent gas and repair business. North of Duncan on Trans-Canada Highway. Owner wishes to retire. For further details contact Victoria Press, Box 597.

I HAVE THE KNOWLEDGE, experience and ideas. I need an honest partner with capital either active or inactive. Confidential. Victoria Press Box 620.

MOTEL WANTED

In Victoria area. Have substantial amount of cash. Principals only. Phone 723-9180 or write 1219 Michigan St., Port Alberni.

FREE PAMPHLET—999 SUCCESSful Little Known Businesses. Work Home, Eldee Research, Box 1091K, Cornwall, Ont.

2 OPERATOR BEAUTY SALON IN Hope, B.C. For more information phone Hope 869-5941, 869-5964 or P.O. Box 801 Hope, B.C.

DRESSMAKER TO TAKE OVER business. Good location on Douglas St. 385-5823, 9 a.m.-12:30.

146 BUSINESS OPPORTUNITIES WANTED

MOTELS AND HOTELS BUSINESSES WANTED

If you are considering selling your business, inquire about the advantages of placing your listing in experienced hands. We have buyers for grocery stores, apartments, motels, hotels and farms in all price ranges. For professional service at no extra cost write or phone B. L. Knelson or Frank J. Ney, c/o Nanaimo Realty Co. Ltd., 17 Church Street, Nanaimo, B.C., 754-2311.

386-2121 — 386-2121 — 386-2121
This is your direct line to classified in your daily newspapers.

146 BUSINESS OPPORTUNITIES WANTED

BUSINESSES WANTED

Have buyers for motels, hotels, apartments. Will give exclusive confidential service to all replies. Have cash buyers for good acreage. Please call B. L. Knelson or F. J. Ney, 754-2311 days, 759-5566 eves.

NANAIMO REALTY CO. LTD., Division of GREAT NATIONAL LAND AND INVESTMENT CORP., LTD.

OUT OF TOWN CLIENT WITH SUBstantial cash wishes to purchase working interest in Victoria hotel with beer licence. Has 18 years experience in hotel and bar management. For full information contact
DAVE TAYLOR
382-4215 384-2718
Rithet Agencies Limited

147 EXCHANGE REAL ESTATE

HOUSE TOO BIG ?

Trade it for our tiny retirement home with the second bedroom in the full basement, the lovely sloping lot, and the Olympic view. On the bus. Only $14,900 and all deals will receive thoughtful consideration. ALF PORCHER, Mayfair Realty Ltd., 386-2955 or 384-5823.

TRADE

$35,000 equity in very prosperous Victoria business for a good home or revenue property. Please call GEORGE WALL, 386-2955.
Mayfair Realty Ltd.

House too small? Then trade it for this SIX BEDROOM, TWO BATHROOM home in the Oakland School District. Value $18,900. DON BACON 385-2458.
Byron Price & Associates Ltd.

DUPLEX LOT 70'X99', $9,000. WILL trade for duplex or apartment. 383-3811.

150 HOUSES FOR SALE

M M M M M M M M M M M
JOHN MOLYARD AGENCIES LTD.
1964 Oak Bay Ave.
386-6175 Anytime
M M M M M M M M M M M

OPEN HOUSE
SATURDAY 1-5 P.M.
4312 HOULIHAN STREET

DRIVE OUT GORDON HEAD OR ARBUTUS ROAD ALONG THE SHORE AND TURN UP HOULIHAN FOR A VISIT TO A FINE MODERN HOME WITH A BEAUTIFUL SEA VIEW AND GARDEN. THREE BEDROOMS WITH SPACE FOR ANOTHER AND FAMILY ROOM IN THE F

150 HOUSES FOR SALE

B B
R R
BROWN BROS.
W S.
N

AGENCIES LTD.
1125 Blanshard St.
385-8771 anytime

OPEN HOUSE
573 BROADWAY
TODAY
1:30 - 5:30 P.M.

3 Bedroom home of approx. 1200 sq. ft. Through hall plan, L-shaped living room, dining room, cab. kitchen with spacious eating area. Full high basement, drive-in garage. Asking price $22,500. Mr. Lawson 385-8771 anytime.

TOWN & COUNTRY
QUICK POSSESSION

Spacious modern stucco home on large garden lot. Large living room, wall-to-wall carpet, separate 9x11 dining room. Family size cab. elec. kitchen, 3 good bedrooms, 3-piece bathroom. Full high basement, drive-in garage plus separate garage. Only $6,000 down. Balance $150 per month. Priced to sell $19,950. Exclusive with Mr. Pearce, 385-8771, Res. 386-3808.

SHELBOURNE

An older home on 40x165 lot. 12x16 living room. One large bedroom plus 2 small ones, 3-pce. bath. Gas range in kitchen. Auto gas furnace, large separate garage. Low taxes. Close to bus. Only $14,000. Exclusive with Mr. Pearce, 385-8771. Res. 385-

SIDNEY

3-Bedroom, large family home. Panelled living room with W-W. New kitchen cabinets with electric range and fridge, eating area, nice family room. Asking $17,750 ($6,000 down). E. Lee, 385-8771. Res. 658-5447.

ESQUIMALT
LARGE LOT

Nice 3-Bedroom home on lot just under ½ acre. Sunken living room with fireplace, electric kitchen, separate dining room, attached garage. Close to schools and shopping. 7¼ Mortgage. E. Lee, 385-8771, res. 658-5447.

WATERFRONT
10 MILE POINT

Peace and quiet with fabulous sea view overlooking Mount Baker and the Islands. Immaculate retirement home with 2 bedrooms. L-shaped living and dining room. Bright cab., electric kitchen with eating area, basement, automatic oil heat. $35,000. Terms if required. Call Lloyd Murray or Joe Rickard anytime. 385-8771, Brown Bros Agencies Ltd.

SHAWNIGAN LAKE

High location, sensational view, access to the lake. A cosy stucco bungalow on 4 lots with a large bedroom, living room with dining area and heatilator fireplace, modern kitchen, basement, partly furnished. $15,900 Easy Terms. Joe Rickard, 385-8771 or 656-1628.

COLWOOD

A beautiful home for a large family. On the main floor is a large living and dining room with expensive wall to wall carpet and wide granite fireplace, large kitchen with eating area, 3 bedrooms and vanity bathroom. The lower level has a rec. room with stone fireplace, 3 bedrooms, 3 pce. bathroom, all nicely finished. More extras — a huge 2-car garage and a kingsize sundeck. $31,500 — 8 per cent mortgage. Joe Rickard 385-8771 or 656-1628.

SHAWNIGAN LAKE
VIEW LOT

60x300 — Cleared and levelled, new stucco garage, good well, lake access. $5,500—Terms. Joe Rickard, 385-8771 or 656-1628.

GORDON HEAD

Family Home consisting of combination Living room - dining room, cabinet kitchen (modern), 1 bedroom and 2 pc. bathroom on main floor with 2 bedrooms and four pc. bathroom up. Full basement—Oil heat (Package Unit). Hurry on this one. Asking price with terms $18,300. Please call Mr. Lawson 385-8771 anytime. Exclusive Listing.

TOWN & COUNTRY

Excellent family home, close to schools and shops. 2 Bedrooms, L.R. with fireplace, dining room, elec. kitchen, eating area, 4-pce. Bath. Basement. OOM heat, new roof, wiring and plumbing. Only $17,000. Good Terms. Al Sotheran, 385-8771 anytime.

HARRY
FOSTER
LTD.

OPPOSITE "The Bay"
1732 Douglas 382-2101

4 BEDROOMS
LARGE LOT
OIL-O-MATIC
ONLY $12,250

Don't miss seeing this white siding bungalow on 70x120 landscaped lot in Carey-Tillicum area. This has to be the best buy of the week with four bedrooms, nice living room, dining room, kitchen, 3-Pc. modern bath, all for the low price of $12,250.

For further information and to view, phone anytime to:

"ARMY" ARMSTRONG
382-2101, RES. 479-2855

UNIVERSAL BUILDERS

Div. of Capital Mortgage Corp. Ltd. "100 Per cent Satisfaction Guaranteed . . . or your money refunded."

HAVE YOU SEEN OUR FURNISHED SAMPLE HOME?

. . . Then here is something you've missed!! Drive straight out Quadra St., to Beckwith Ave., in High Quadra, turn right on Beckwith about a block, and see our 'Open House sign at . . . .

822 BECKWITH AVE.
OPEN 10 A.M. TO 10 P.M. DAILY
UNDER FLOODLIGHTS

. . . Ask for our list of new homes available, identical (except for exteriors), to this one on display! Prices start at . . .

$18,950 THROUGH TO $22,100
ON NEW HOMES
CURRENTLY AVAILABLE IN

1—STRAWBERRY VALE
2—LANDFORD
3—SIDNEY
4—HILLSIDE-SHELBOURNE

. . . $1,000. Home Owner Grants available to qualifying purchasers on all these new homes, so . . . act fast and get your share!! Mr. Jones, or Mrs. MacDonald in attendance, 478-5548, 10 a.m. to 10 p.m.

UNIVERSAL BUILDERS
Div. of Capital Mortgage Corp. Ltd. "100 Per cent Satisfaction guaranteed . . . or your money refunded."

FAIRFIELD REVENUE

Best triplex on the market now. Large 3-Brm; 2 furnished 1 Brm. suites. Smart carpets as new; 2 chandeliers; kitchen modern as new. Close to ocean and park. Terms available.

Asking $34,850

Phone H. Bitterman, 385-8784 anytime.
DOUGLAS REALTY LTD.

LANGFORD—$14,500

3 bdrm. and den; no basement; bright LR; spacious kit. with dining area; 1005 sq. ft. Near everything, LEO VANDYK, 385-2471. Johnston and Co. Ltd.

OPEN HOUSE

11-5 p.m. Saturday-Sunday
3 bedroom, garage, rumpus room. 382-4175, 1476 Edgeware.

150 HOUSES FOR SALE

EST. 1933

B
O
O
BOORMAN
M
A
N

INVESTMENT CO. LTD.

OPEN HOUSE
SAT. 1:30 - 4:30
542 JUDAH

High Olympic view.
Brand new 3 bedroom, full basement.
Ideal family home.
2 blocks west of school on Glanford.
Eligible buyer could obtain $5,000 B.C. mortgage. A proud builder's production. Full price $24,950 with terms.
ROY KAISER
386-7521 Res. 656-4107

OPEN HOUSE
SAT. 1:00 - 5:00
4761 CORDOVA BAY RD.

A beautiful 4-yr.-old 3-bedroom home featuring:
—1550 sq. ft. on main floor
—TWO natural rock floor-to-ceiling fireplaces
—wall-to-wall carpeting in living area and master bedroom
—new landscaping
—large treed lot
—finished rec. room
—good size 7¼ per cent mortgage
PRICE $33,500
In attendance GERRY PORTER —386-7521 or 592-4354

OPEN HOUSE!
OPEN HOUSE!

2043 FREDERICK
NORRIS
Off Henderson Rd.
Sat., Mar. 29, 1:30-4:30

Six-yr.-old, one-owner, lovingly maintained TRI-LEVEL home on an easy-care corner lot away from busy traffic. An eye-catcher design with white stucco siding, blue shutters, aged brick trim, shake roof; oaks and some rock. Pleasant living room with Roman Tile FP, panelled dining room has patio off. 21x10 Crestwood kitchen provides breakfast area and space for five appliances. 4-pce. bath, three large bedrooms (master has 2-pce. bath and walk-in closet). Den, third plumbing potential at entrance level. Heated drive-in garage.
Price $42,500
See this lovely, immaculate home with Mrs. W. KNOX, 386-7521 or 388-5235.

$22,300

Only with good terms is the ASKING price for this modern FOUR BEDROOM home with its recreation room, separate dining room and other desirable amenities. DON'T MISS IT — YOU'LL NEVER FIND A BETTER BUY!
LES FISHER
386-7521 477-4238

UNIVERSITY AREA

Here is a modern three bedroom beauty in a secluded area just IDEAL FOR THE CHILDREN, and the full high basement is roughed-in for development. See it and MAKE YOUR OFFER OR TRADE on the irreplaceable asking price of $28,500.
LES FISHER
386-7521 477-4238

NEW EXCLUSIVE LISTING
SOUTH OAK BAY
½ ACRE LOT
FIVE BEDROOMS
DESIGNED
GRAND SEM-TUDOR
PANELLED AND
BEAMED LIVING ROOM
$34,600

This is a once in a lifetime opportunity to purchase an estate in the eart of beautiful South Oak Bay. Imagine owning a semi-tudor granite faced character home on a beautifully landcaped ½ acre lot. This home features a panelled and beamed living room, a 13x16' den, a large dining room, spacious entreance hall and five bedrooms. For an appointment to view please call. IAN A. BOORMAN, 386-7521 anytime or Res. 592-9067.

COLWOOD LAKE
ESTATES

ASKING $36,000 with $5,000 down
OPEN TO OFFERS AND TRADES.
This new listing of a new home by a Master Builder has every convenience: 8 large rooms, 1,600 sq. ft., 3 bathrooms, wall-to-wall carpet, good basement, and is located on a treed lot about 80x215'.
COURTEOUS SERVICE ASSURED
HARRY MAXFIELD
386-7521 anytime res. 384-1532

A SUPERIOR
HOME PLUS A
SEAVIEW

Appreciate quality and expert workmanship? See this superb home! Only four years old with over 1500 sq. ft. of lovely accommodation consisting of a 22 ft. living room with cathedral ceiling and a seaview, separate 14 ft. dining room, a kitchen with all appliances included. Three good bedrooms. There are two full bathrooms on the main floor (one off the master bedroom). A third bathroom and finished recreation room with fireplace on the lower level. Excellent sundeck and patio. Beautifully kept grounds and a most pleasant location complete this fine property.
$45,000
ERIC GRAHAM, 386-7521 anytime

STARTLING
VIEW LOCATION
DAY AND NIGHT !

There is no one on the Island enjoying a more beautiful view than the few lucky people in this favored area!
The home of 1400 sq. ft. if very modern, built FOR the view, a pleasure to show and must be a joy to live in!
All daytime rooms including the de luxe utility and breakfast area are view rooms. You are sure to be late to bed and late to work if you let your imagination run wild!
There are three spacious bedrooms, one en suite, wide halls, dining room AND breakfast room, wall-to-wall, appliances — great downstairs challenges, and a lovely terraced double lot! Need I say more about a home you must see to appreciate?

ASKING $45,000

Exclusive agent, PHIL SIMPSON, 386-7521 anytime.

UPLANDS
$50,000

A delightful family home situated on a secluded easily maintained landscaped lot amidst towering evergreens.
—4 bedrooms
—2 bathrooms
—charming den with fireplace
—18'x13.5' dining room
For full particulars call IAN A. BOORMAN, 386-7521 anytime or Res. 592-9067.

SEAVIEW
POSSIBLE VLA
3 BEDROOMS—$33,500

Extremely attractive 2-year-old 8 room brick and siding house, with shake roof on high ½ acre lot in beautiful Central Saanich. Total floor area approximately 2,100 sq. ft. Two bathrooms. Two fireplaces. Electric heating. Clear title. Early possession.
JOHN PLATT
386-7521 or 383-2700

1111 GOVERNMENT ST.

CITY—NEAR JUBILEE

New from builder, 3 bedrooms, full basement home, L shaped living and dining room, with fireplace, vanity bathroom, and large attractive entrance. $23,500. 384-6617.

IN SIDNEY, 3 BEDROOMS, FULL basement. Beautiful sea view. By owner. 656-3539.

150 HOUSES FOR SALE

C
R
CROWN
W
N
REALTY

G. D. Peaker Holdings Ltd.
Suite 201—727 Johnson St. 385-8731

OPEN HOUSE
3053 CAROLA PL.
Glenmanor - Colwood
Sat. 1:30-4:30 P.M.

SEE FRI. TIMES AND SAT. COLONIST FOR FULL DETAILS OR VIEW BY PRIOR APPOINTMENT.
BILL TYSON, 385-8731

OPEN HOUSE
SATURDAY 2-4 P.M.
931 INVERNESS RD.
Off Cloverdale or Quadra
SUBJECT PRIOR SALE

MUST BE SOLD
$1,000 OFF FOR CASH

OPPORTUNITY PLUS $$$

The owner wants this neat little home sold by Saturday night. 2 bedrooms, dining room, entire interior completely redone, new auto. oil furnace, new wiring, new kitchen cupboards, sink, floors. Gardening type lot 50x120, pay only $70 taxes, close to bus, schools and shopping centres. There is a full basement but a bit low, of course AT THIS PRICE YOU JUST CAN'T LOSE. Well priced at $13,950 and a steal at $12,950. Don't let the outside fool you. Prior showings anytime. 385-8731.
RON TRUESDALE

OPEN HOUSE
OPEN HOUSE
SAT.
2:00 - 4:30
780 REVILLO

Turn left onto Phipps off Station Rd.
SUNNY LANGFORD
OWNERS LEAVING TOWN
"SACRIFICE SALE"

$21,975

Attractive new home (4 months occupied) with cathedral entrance situated on a lovely quiet street with all new houses. 3 bedrooms. (2 on main floor and one in high bright basement). Large living room and L-shape dining room with fireplace and sliding glass doors to sundeck and a family size kitchen which is hard to find in many new homes today. Don't hesitate, this will sell fast.
RON MACDONALD
385-8731
OR RES. 479-4143

OPEN HOUSE
4114 GLANFORD
2-4:30 p.m.
SAT. MARCH 29th

4-bedroom, full basement. Renovated family home. $4,000 down— $130 per month P.I.T. $17,500.
NORA LINDSAY
658-5040

OPEN HOUSE FRI-SAT.
COLWOOD LAKE 1:30-5

Turn right at Royal Roads, brand new homes from $25,950 to $27,900, 3 bedrooms 1½ bathrooms, living rm. and dining room, L-shape, fire place. Cement basements over 1200 sq. ft.
J. MAYBIE RES. 478-4033

OPEN HOUSE SAT. 1-4:30
629 Mount View $18,900

Keep a horse or pet. 4 bedroom unique style home, cab. el. kitchen. 4 piece bath rm. utility see the rest on Saturday with
A. MacLEAN RES. 592-4263

12.8 ACRES

Three bedroom modern home, separate double garage. Presently operated as a berry farm, this property has been sub-divided into 12—1 plus acre lots. Bordered by three roads makes this an excellent holding property. To view call BRUCE McILROY at 385-8731. Price $85,000.

OPEN HOUSE
OPEN HOUSE
SAT. 2-4:30
2755 Cadboro Bay Rd.

This FOUR BEDROOM home is in beautiful condition and close to all conveniences. LARGE LIVING ROOM has fireplace and inlaid floors. Nice bright DINING ROOM. Lovely cabinet KITCHEN with eating area. TWO BATHROOMS and FULL BASEMENT with drive-in garage. Lot is well landscaped with rear lane. Full price $26,500. PHONE WALLY MILLIGAN, 385-8731.

OPEN HOUSE
3043 GLEN LAKE
SAT. 1:30-4:30

Country setting in trees by lakes but minutes from the city. Two bedrooms, modern stucco bungalow with 3rd bedroom and recreation room in full basement. Living and dining area with glass doors to large sundeck. Modern electric kitchen. Carport and extra separate garage. Close to schools Priced at $18,950. To see this lovely home prior to Sat.
CALL D. BECKNER 385-8731

4 BEDROOMS ON MAIN
SEAVIEW—$30,500
ONLY NINE YEARS OLD

FIREPLACE IN RUMPUS ROOM
24' Family room, 2nd bathroom, authentic sauna bath, all in fully-developed basement.
G. E. BUS RYAN
385-8731 ANYTIME

V.L.A.—MAPLE BAY
$16,900

8-year-old English Parabode cottage approx. 1000 sq. ft. floor area. Through hall, nice living room with fireplace. Large kitchen approx. 16 ft. by 12 ft. Two bedrooms 14 ft. by 10 ft. 3 inches and 11 ft. by 10 ft. also den or 3rd bedroom, 12 ft. 9 in. by 10 ft. Utility room plumbed for washer and dryer. Three-piece vanity bath. Automatic oil heat, large workshop. Lot size is .44 acre should qualify for V.L.A. Well landscaped with 2 peach, one apple and two plum trees. One half mile to Maple Bay, about six miles to Duncan, approx. 30 miles from Victoria.
CALL BEN McLEOD
385-8731

$16,900
NEAR SIMPSONS-SEARS
QUIET RESIDENTIAL AREA
TWO BEDROOMS—NO BASEMENT
GRACIOUS LIVING RM.

LARGE 7 PER CENT MORTGAGE
This lovely home, only 20 years old, is plaster construction throughout, with wall to wall carpeting in the living room and bedrooms. Large kitchen has eating area and utility room. Paved driveway and separate garage. Very well insulated. TRY
$5,000 CASH—$150 PER MON.
$5,000 CASH—$127 PER MON.
$7,000 CASH—$83 PER MON.
JUST LISTED FRIDAY
WILL SELL QUICKLY
to view this well-priced listing
G. E. BUS RYAN
385-8731 ANYTIME

150 HOUSES FOR SALE

C
R
CROWN
W
N
REALTY

G. D. Peaker Holdings Ltd.
Suite 201—727 Johnson St. 385-8731

OAK BAY SOUTH
LOW DOWN PAYMENT.

This 3 bedroom family home can be bought for as little as $2,500 down to the party that can afford substantial monthly payments. Located in a terrific school area, close to sea and shops and featuring hot water heat, beamed ceilings and lots of character. Nicely renovated, new wiring, copper plumbing, secluded back yard. Will consider taking your home in trade—$24,500.
W. T. PALFREY 385-8731

NEW 3-BEDROOM
$22,900 — CLOSE IN
EXCEPTIONAL VALUE

Lovely full basement home on good street in Victoria West. 21 ft. living room with corner fireplace. If you missed this one before, call now — It won't last. JIM LOBB 385-8731 or res. 592-0601.

LARGE NEW FAMILY
HOME

"PARKLANDS" AREA. COULD BE 4 BEDROOMS PLUS OFFICE OR DEN. LARGE FINISHED REC. RM. — PARQUET FLOORS. DOUBLE PLUMBING, DOUBLE CARPORT. ELECTRIC KITCHEN PLUS BREAKFAST AREA. LARGE SUNDECK. TREES, SHRUBS, PLANTS, ROSES AND BULBS. 8¼ PER CENT MORTGAGE TO FULL PRICE OF $28,900. CALL JIM LOBB — 385-8731 OR 592-0601 (RES.)

SIDNEY
3 BEDROOMS

One of the best offerings — is this lovely no step home built for the present owner 4 years ago on a quiet street. Has bright feel-at-home living room with brick fireplace and walnut panelled wall. The handy electric kitchen and delightful eating area are in-line. The utility off the kitchen is large and plumbed for washer and dryer. The thru hall leads to 3 good sized bedrooms, 4-pce. bath and vanity. Attached carport with enclosed storage room, asphalt drive. Oil hot air heating. Tastefully landscaped on a lot 75x110 with small garden. Walking distance to shops and sea. Don't miss seeing this home before you buy. Asking $20,500.
Call D. Beckner
385-8731 384-5810

TWO RENOVATION
OPPORTUNITIES
IN SIDNEY

1. We have just listed an older 2-bedroom home which sits on part of 124x124 sewered lot in an area of new homes. Here is a real opportunity to
(a) Modernize the home.
(b) to sell the other lot.
Asking $16,750 with attractive and reasonable financing.

2. Potential duplex on double lot. 100x141, close to stores, etc., Inspection and offers invited. This property must be sold
GEORGE HOWARD
656-3924 Res. 656-2976

WEEKEND SPECIALS

3-bedroom, 2 bathroom family home or possible duplex. Close to two main shopping centres. Zoned light industry for future benefit.

BEAUTIFUL 3½ ACRES

(APPROX.) Building site with fantastic view on West Saanich Rd. Close to Royal Oak. Approved for fill disposal field.

$15,200
NORA LINDAY, 658-5040

DRIVE BY
4179 OAKRIDGE $24,900

SPOTLESS 3-bedroom split level. Range in cab. elect. kitchen included, finished 12x21 rec. room, extra bedrm. in basement, carport, hardwood floors, courtesy agents. STAN SAGE, RES. 384-4347.

SIDNEY
ALL BAY ROAD
ONE-THIRD ACRE
4 BEDROOMS

Here's a real home with a large L.R. overlooking the sparkling waters of Roberts Bay. There's a roomy kitchen and separate dining area, also 2 fireplaces, 2 bathrooms, garage in basement also, a separate carport. Close to beach access on Roberts Bay, convenient to elementary and secondary schools, also on bus lines. The one-third acre property has been cultivated, has some fruit trees and shrubs. Priced at $28,000 with attractive mortgage financing.
GEORGE HOWARD 656-3924, 656-2976

FAIRFIELD $19,950

2 bedrooms living room, fireplace, beamed ceiling, dining room, built-in buffet, cabinet kitchen with nook, full basement, oil heat, separate garage. This is an older home in excellent condition, see this now with STAN SAGE. RES. 384-4347.

5.73 ACRES

4-mile circle, 4 bedroom home, 4 greenhouses, 808' frontage on Mt. Douglas X Rd. Good flat land, terrific potential. Asking $64,500.
ART PEAKER
ANYTIME 385-8731

SAXE POINT

IDEAL ONE BEDROOM STARTER OR RETIREMENT HOME, CLOSE TO THE SEA, PARKS, BUS AND SHOPPING. PRICE $12,500. TO VIEW THIS SPARKLING GEM, CALL BRUCE McILROY AT 385-8731.

CADBORO BAY

THIS IS A 2-YR.-OLD HOME IN SPOTLESS CONDITION WITH A SEAVIEW. THE ENTRANCE HALL LEADS TO A SPACIOUS LIVING ROOM WITH WALL TO WALL CARPET. 3 LARGE BEDROOMS WITH MASTER EN SUITE, CREST-WOOD CABINETS IN KITCHEN AND LARGE ENOUGH FOR EATING AREA. THE DOWNSTAIRS RECREATION ROOM 20x14 AND ROUGHED-IN PLUMBING COMPLETES THIS FINE HOME. A LARGE MORTGAGE AT 7¾ PER CENT MAKES THIS AN ATTRACTIVE BUY AT THE ASKING PRICE OF $34,900. WASHER, DRYER, STOVE AND FRIDGE POSSIBLY INCLUDED. OWNER LEAVING TOWN AND INVITES OFFERS FOR APPOINTMENT TO VIEW PLEASE CALL MR. E. SMITH, 385-8731 OR RES. 384-3698.

150 HOUSES FOR SALE

C
R
CROWN
W
N
REALTY

G. D. Peaker Holdings Ltd.
Suite 201—727 Johnson St. 385-8731

NEW EXCLUSIVE LISTING
$33,900 SEAVIEW
ONLY ONE YEAR OLD
3 BEDROOMS ON MAIN
MASTER BEDROOM EN SUITE

The full high basement has a red-carpeted rumpus room with the old-brick fireplace featuring one wall. The panelled family room is large and bright. The rest of the panelled basement can be partitioned off to provide workshop, utility room, bathroom and large fourth bedroom. The California stucco and imported slate exterior is enhanced by the most attractive landscaping. I'll be very pleased to show you all the other fine features of this lovely home.
G. E. BUS RYAN
385-8731 ANYTIME

J. A. HENDERSON
REALTY LTD.
385-9741 ANYTIME

WE BUY, SELL AND TRADE

HIGH COOK

Close to schools, shops and transportation. Smart, modern, 3 bedrooms, 2 baths. High, easy to care for lot. 6¾ per cent mortgage can be assumed. Try your down payment at $24,500.
WILLIAM ROGERS
385-9741 652-1891

CENTRAL SAANICH

Country living with city conveniences in this superior, modern, cottage style 3-bedroom home. Large easily maintained garden. Easy driving to town, golf courses and marina. Priced to sell at only $29,900. To view call now.
WILLIAM ROGERS
385-9741 652-1891

ESQUIMALT
$19,500

This is a MUST SEE for the discriminating purchaser. As clean as could be and very modern throughout, nothing to do but move in. Living room with fireplace, galley type kitchen with nook area, 3 bedrooms or 2 and dining room, 4-pce. bathroom, utility room, no basement, single garage, fenced lot. 7¼ per cent mortgage.
GEORGE BOWES
385-9741 385-5055

JUBILEE AREA
$16,900

This 3 bedroom home with about 1400 sq. ft. of living area has an oil furnace in full basement with drive in garage. Near schools, store and bus. Must be sold. Make an offer.
CY SHEARING
385-9741 592-2088

LIVE RENT FREE
BEACON HILL PARK
$15,900

This well maintained up and down duplex will provide good accommodation for owner on main floor. Separate entrance to upper self contained flat, bringing in $75 p.m. See this today—call
CY SHEARING
385-9741 592-2088

JUBILEE
FAMILY HOME

A newly renovated 3-bedroom home. Close to transportation and schools, and offering comfortable Living Room and Dining Room accommodation. Mom will love the modernized kitchen and full basement with oil-o-matic heat. You must see this one at $18,900. Immediate possession and good terms can be arranged.
VIC VENTON
385-9741 382-8784

LIVE RENT FREE
OR BETTER

Main suite offers 3 or 4 bedrooms. Large living room with fireplace, and large cabinet electric kitchen. ADD this to a two-room suite on main floor PLUS two separate rooms in a basement requiring only a little ingenuity to expand accommodation. Existing mortgage makes this easy to purchase at a LOW PRICE of $21,000. For more information call
VIC VENTON
385-9741 382-8784

PRIME SEAVIEWS!
HIGH GORDON HEAD
EXECUTIVE HOME
QUICK POSSESSION!

Over 2,300 sq. ft. of finished, quality, tastefully decorated family and entertainment perfection. Three bedrooms, three bathrooms, two fireplaces, double carport and a large sunny, seaview sundeck. Entertainment size living room and dining room, family size and fully equipped kitchen with good breakfast area. A large seaview games room (could be two extra bedrooms or in-law suite) and a fully equipped rumpus room—with a view.
Situated on a short cul-de-sac giving maximum privacy and minimum traffic, the larger than average lot permits excellent development for swimming and tennis facilities.
Original owners asking only $41,300 for this nearly new property, so call Mr. HOLDEN of Tuffrey & Mills for an appointment to view.

386-7737 477-2584

N.H.A. HOMES
8½ PER CENT
UNDER CONSTRUCTION
LAVAL ST.—END OF BLAIR
FROM $24,000
3-BEDROOM HOMES

Some expandable to 4 and 5 bedrooms. Featuring 1½ bathrooms, balconies, sundecks. Colonial and Modern design.
TECH DESIGNED HOMES LTD.
Call 383-9674 or BYRON PRICE
Byron Price & Asociates Ltd.
385-2458

SIDNEY
Open Every Afternoon
2440 Malaview Ave.

1½-year-old, 2 bedrooms plus carport, all-electric home, landscaped, fenced, one of the best locations, ½ block from sea, low taxes. Immediate occupancy. Price $16,000.
Owner, 656-3884

150 HOUSES FOR SALE

CLARKE & WALLACE
REALTY LTD.

620 Broughton St. 385-8794

Across from Eaton's Car Park

OPEN HOUSE
2020 RUNNYMEDE
SAT. 1:30-4 P.M.

Quick possession can be had to this lovely executive type home. Four bedrooms, DEN, TRIPLE PLUMBING. Many extra features too numerous to mention — drop in and see for yourself. Asking $41,500. Mrs. Wallace in attendance, 385-8794 anytime.

OPEN HOUSE
647 GRANDERSON

Off Goldstream Rd. Just right for those who want to get away from it all. 2 BR—lovely panelled LR, cab. electric kitchen, matching breakfast bar and stools. DR is a dream with sliding glass doors to a beautiful sunny patio. Outdoor furniture included. Vendors anxious to leave for England and can give almost immediate possession. Price $18,9[illegible] — $4,000 down. Louise Wiltermuth or Pepe Browne, 385-8794.

OPEN HOUSE
1958 CASA MARCIA
SAT. 1:30-4 P.M.

2300 sq. ft. of de luxe living. Four bedrooms plus den and family room. Double plumbing, double garage. This is a beautiful family home and well worth inspecting.
$37,500
Mrs. MacWilliam and Mrs. Wallace in attendance, 385-8794.

OPEN HOUSE
SAT. 2-4:30
2750 TUDOR ROAD
TEN MILE POINT

—Executive home. Immed. Poss'n.
—2,300 sq. ft. finished area.
—Three large bedrooms plus den.
—Living room, (22x15) Rosewood.
—White fireplace, black hearth.
—Crestwood kitchen with built-ins.
—Three sets of plumbing.
—Large rumpus room.
—Good view of Cadboro Bay.
—List Price $49,500 (terms).
—In attendance Mr. Shaver and Mr. Pigert, 385-8794 (anytime).

OPEN HOUSE
SAT. 2-5
3944 DOUGLAS ST.
ENTRANCE OFF RALPH ST.

This tastefully decorated modern stucco home is in mint condition and will get the approval of the most fastidious buyer. 2 BR, kitchen with dining area and the bonus is a really spacious LR with Roman tile fireplace and double picture windows. A full basement with extra room.
Full price $18,700
Louise Wiltermuth or Pepe Browne, 385-8794.

OPEN HOUSE
3076 BALFOUR
SAT. 1:30-4:30

Situated on a quiet street. With 2 bdrms on main floor, 2 extra rooms in basement. Sep. D.R. Nice brick FP in LR, oak floors, cab. elect. kitchen with eating area, DOM. Dr. in garage, fenced back yard. Good for children or pets. Louise Wiltermuth in attendance, 385-8794 anytime.

OPEN HOUSE
927 WOLLASTON
SAT. 1:30-4 P.M.

1200 sq. ft. An excellent and immaculate 3-bedroom, stucco bungalow. Large living room with attractive brick fireplace. A convenient cabinet electric kitchen with nook and family-size dining room. Full high basement. Oil heat. 4-pce. bath. Asking only $24,900 with 6 per cent Mtge. Approx. $9,200. Try your terms, it can be refinanced. To view please call Mr. Dyer, 385-8794 anytime.

LOVELY VIEW OF THE
HILLS, PORTAGE INLET

A gracious home with character and charm — 2 spacious BR, sep. DR. A perfectly lovely LR with granite fireplace — completely modernized kitchen. Full bsmt with extra room. An easily maintained garden with a variety of fruit trees. You'll love the location and the view the minute you see it. Full price $23,500.
Phone Pepe Browne, 385-8794 anytime.

NEW EXCLUSIVE

Listing Esquimalt Dist. 2-bdrm, full bsmt. LR spacious and DR with fireplace or could be used as 3rd bdrm. Lge bathroom, just waiting for someone to build a vanity. New OOM heating. Priced at $17,800 — $3,800 down to handle. See Ernie Dyer or Louise Wiltermuth, 385-8794 anytime.

OAK BAY
(BRAND NEW LISTING)

Lovely clean 2-bedroom bungalow, close to all conveniences. Large living room with fireplace. Hot water heat. Rumpus room. Ideal for a retired couple. List price $22,200. Details from Mr. Pigert or Mr. Shaver, 385-8794.

PRICE SLASHED
NOW ONLY $22,300

Imagine! FOUR BEDROOMS PLUS FAMILY ROOM on this excellent family home. Full bsmt. Below replacement cost. Located in High Quadra on a quiet street. To view phone Ethel Wallace, 385-8794 anytime.

DRIVE BY 200 SIMS

20-yr.-old stucco bungalow, ON SEWER, LR with FP, 2 bdrm, cab. elect. kitchen with LARGE EATING AREA. FULL HIGH BASEMENT with finished 3RD BDRM. PLUMBED AND WIRED for laundry. Oil package unit 1 YR. OLD. NEW WIRING, COPPER PLUMBING, drive-in garage. Level fenced corner lot. LOW TAXES. $18,900. G. Baird, W. Neal 385-8794.

FAIRFIELD REALTY LTD.

335 Cook Street 385-9765

IMMACULATE HOME
10 YEARS YOUNG
JUST $19,900

Is the firm price on this Glanford Avenue home, which features nice living room, very spacious kitchen with guest-size eating area, 2 bedrooms and 4-pce. bath. Large sundeck off kitchen. Full basement, O.O.M. heat, drive-in garage, 60x128 ft. lot and modest taxes. To view this exclusive listing, call
L. MARSHALL
385-9765 anytime

UPPER LANSDOWNE

In this day of high-priced homes, here we have an attractive three-bedroom home of 1445 sq. ft. Fireplace has raised hearth. Oak floors throughout. Oil heat. Double car garage. This clear title home can be purchased for $39,500. For immediate viewing, please call
MRS WELLINGS
386-1717 or 385-9765

W. GEE ESTATES
620 VIEW 385-4242

GORGE — GORGE
3 BDRM. PLUS
2 BDRM. IN-LAW SUITE

First offering on the market, located in the popular Gorge district. Self-contained in-law suite with private entrance. Priced at good market value, substantial down payment required. Asking price $26,900. Contact
WILF GEE, 477-5550

150 HOUSES FOR SALE

A. BERNARD & CO. LTD.

FORT AND BROAD STREETS
DAY OR NIGHT
384-9335

OPEN HOUSE
618 AGNES ST.
SAT. 1-4

Older style 3-bedroom home situated in Glanford Area and close to CHRISTIAN REFORMED CHURCH AND SCHOOL and Transportation. Attractive living room with fireplace, spacious electric kitchen with large dining area and 2 bedrooms and bathroom on main floor, plus large finished bedroom upstairs. Full cement basement with automatic oil heat. Large 80x132 lot with abundance of assorted fruit trees and grapes plus attractive lawn, flowers and shrubs surrounding house with plenty of garden area at rear. TAXES ONLY $195.48 GROSS and good terms available at price of
$17,900
Mr. Belcher, 384-9335, 382-2848 (res.)

VIEW ROYAL
HIGH LOCATION

Spotless two bedroom bungalow situated amongst other lovely homes. Large living and dining rooms with picture windows and delightful panoramic view. Spacious and bright electric kitchen with nice dining area and separate utility room off. Large double garage and cement basement. Very attractive and professionally landscaped grounds with expensive shrubs and rockeries, plus several fruit trees and greenhouse at rear for the ardent gardener. Owner leaving for continent and REDUCED FOR QUICK SALE to
$28,900
Helen Vaupel, 384-9335, 382-5339 res.

1228 PEARCE CRES.

Immaculate 3-bedroom stucco bungalow located in area of nice homes. Very attractive living and dining rooms with nice fireplace, 4-pce. vanity bathroom and delightful and bright electric kitchen. Full high daylight basement with very nice bedroom. Drive-in garage. Well landscaped lot with walled planter and patio.
$21,500
Helen Vaupel, 384-9335, Res. 382-5339

METCHOSIN

Nearly new, 1,382 sq. ft. 3-bedroom home. Full high basement. Reasonable down payment.
$23,500
Helen Vaupel, 384-9335, Res. 382-5339

QUIET and PEACEFUL
ATHLONE-WENOE AREA
$24,900 (OFFERS)
IDEAL FAMILY HOME
ON ¼ ACRE GROUNDS

Spacious, charming 6-rm. bungalow, plus developed basement. 19' living room with fireplace, dining rm. with French doors to large sundeck. 3 good bedrooms incl. large master. 2½ bathrooms. 18'x12' family room, plus 4th bedroom. Well landscaped, easily-managed double lot. Wide black top drive to large carport with storage section. Existing financing at 7 per cent.
An exclusive listing
Mr. Seeber, 384-9335, res. 385-2875

VLA ACCEPTABLE
NORTHRIDGE
OWNER LEAVING VICTORIA
4 BEDROOMS PLUS REC. ROOM

Built 6 yrs., spacious grounds, near 0.5 acres with 115' frontage. Large living room has sliding glass doors to sundeck over carport. The full high basement is completely developed and contains large rec. room with raised hearth open fireplace and bar, also large 4th bedroom, 2-pce. bath, dark room, workshop and laundry room. An ideal family home exclusively listed at
$25,900
(7 PER CENT MORTGAGE)
Mr. Seeber, 384-9335, res. 385-2875

THE YORKSHIRE
& CANADIAN TRUST
LIMITED
737 Fort Street
384-0514

UPLANDS SEA SIDE

All the space you need and view from every room. Three or five double size bedrooms. 3½ vanity bathrooms, one in suite. Large fully electric kitchen with eating area and view. Panelled den with fireplace and leads out to patio. Finished rumpus room. Finished laundry room and workshop. Double drive-in garage. Full price $100,000 and worth it. For viewing and further information, please CALL
JOHN DAVIS
Bus. 384-0514, or Res. 388-4749

UPLANDS, BEACH DRIVE

If you hurry on this one, the owner will finish to suit your own color choice. Four large bedrooms. Three vanity bathrooms, one in suite. Large living room with fireplace. Separate dining room. Lovely den with fireplace. Large kitchen all electric with appliances. 15'x40' recreation room with fireplace. Double drive-in garage. Full price $85,000. For viewing and further information, please Call
JOHN DAVIS
Bus. 384-0514, or Res. 388-4749

Almost new and most functional design is offered in this beautiful home by one of Victoria's most outstanding builders. Consists of: Separate guest size dining room. Separate guest size living room, sound proofed. Large family room with fireplace. Modern kitchen with dinette. Enclosed laundry area off kitchen. Second floor. Open wrought iron staircase off entrance hall. 4 bedrooms, master is en suite. 5-piece bathroom. Heavy shag carpet throughout. 35,000 gallon heated and filtered pool. Patio with change houses. Large double garage. Semi-finished attic area on third floor. Full high cement basement. Plus many other features. Full price $88,500. For additional information, please CALL:
CLIFF BENNETT
Bus. 384-0514, or Res. 592-2007

EXCLUSIVE LISTING — UPLANDS
Low 3-Bedroom Rancher
$58,000

A home of spacious dimensions and designed to give complete separation of the living and sleeping areas. The large paned windows in all rooms extend to just above floor level, which adds much to the charm and restful enjoyment of this attractive home. A step from the large dining room takes you to the flagged patio that obtains full benefit of the evening sun. Seclusion is assured by the huge used brick wall that forms the back boundary of the property.
For further details CAL

150 HOUSES FOR SALE

J. H. WHITTOME & CO. LTD.

706 Fort St. 388-4271

Est'd 1898

Victoria. Duncan. Chemainus

• • • •

OPEN HOUSE
470 NORRIS ROAD
(OFF MADRONA DRIVE)
SAT. 1:30-4 P.M.

Searching for that nice little home in the country on an acre or two? Then turn to Column 151, Country Homes and Properties and read my ad. Your search could be over. (Mrs.) Gerry Hutton, 388-4271 or 386-3927 Res.

• • • • •

OPEN HOUSE
SATURDAY, 1:00 to 4:00
BRAND NEW
SPLIT-LEVEL
2280 ALDEANE—COLWOOD
$32,900

LIKE TO GOLF — Try this well appointed home, featuring a sunken living room with granite faced F.P. and large bay window — Guest sized dining room with sliding glass doors to exterior — Lovely large cabinet kitchen with eating area — Two good sized bedrooms and a large master bedroom with walk-in closet and 2-pc. bath en suite — hardwood floors throughout.

JOE MANTON, 388-4271

• • • •

OAK BAY — UVIC

See my display ad Friday night and Saturday morning regarding new home to view — Saturday 2-5 p.m. WILF DAVIS 388-4271 or 658-5276

• • • •

FAMILY-LUXURY
UPLANDS

Your chance to move up to a spacious family home in the Uplands, and time to sell your own, with a guarantee to protect the purchase. This home is IMMACULATE, tastefully decorated, and ideally planned for living and entertaining. Four bedrooms, four bathrooms, lge. den on main floor, and both a games room PLUS party room with bar on carpeted lower level. LR and den plus 2 BR's have wall to wall carpet. Kitchen has built-ins, inc. new Kitchenaid dishwasher. This is WELL worth your inspection and consideration. Price $63,500. For appts., call Mrs. Gerry Hutton 386-3927 or Wilf Davis 658-5276 or 388-4271 anytime.

• • • •

CENTRAL SAANICH
NEW HOME
LARGE TREED LOT
$24,950

Large living room with F.P. — Guest sized dining room — Elect. mahog. cab. kitchen — 3 bedrms. — 4-pce. vanity bath — Hardwood floors throughout — Full high cement basement — Ideal family home — Should be seen to be appreciated.

GARY MENZEL—384-7650

• • • • •

CEDAR HILL
QUIET CRESCENT
NEW EXCLUSIVE

—3 BEDROOMS
—MINT CONDITION
—LOVELY LIVING ROOM—F.P.
—CAB. ELECTRIC KITCHEN
—FAMILY SIZED EATING AREA
—GOOD HIGH BASEMENT
—EXTRA BEDROOM IN BSMT.
—OOM HEATING
—OIL FIRED HOT WATER.
—LARGE LANDSCAPED LOT
—10 YEARS YOUNG
An excellent home at the price of $25,900

BRUCE COLEGRAVE
388-4271

• • • • •

LITTLE DANDY

Ideal for young family. 3 Bedrooms. Large Living Room. You'll love the roomy cabinet electric kitchen. Full basement. OOM Heat. New Duroid Roof. Well maintained. Located in Marigold District close to schools and shops.

Asking $14,950

"Ring BELL for Service"
FRED BELL 388-4271

• • • • •

SNOW WHITE BEAUTY

A bright, attractive and immaculate custom-designed home consisting of 3 Bedrooms, large Living Room with Raised Hearth Fireplace and a Woman's Dream Kitchen. Comfortable recreation room for relaxation. Oil Hot Water Heat. Double Carport. Beautifully kept grounds. Water, Mountain and Valley views. Priced to sell at $29,900

"Ring BELL for Service"
FRED BELL 388-4271

• • • • •

TEN YEARS OLD
$16,900
CHECK THESE FEATURES

Two Bedrooms, Full Basement, Large Cabinet Kitchen, Cozy living room and Modern Bath. Plumbed Washer and Dryer, OOM Heating. All this and more on excellent sewered lot in Central Quadra Location. Excellent Financing. New Exclusive Listing. Call 388-4271 or 479-6648.

BILL ANDERSON

• • • • •

COLWOOD—$29,000
DOGWOODS—TALL FIRS
1 ACRE—
CHARMING HOME

7 years ago an architect designed the renovations and new additions to this truly different enchanting bungalow. A sunken carpeted living room with floor-to-ceiling fireplace backs to a formal dining room. There is a bright family kitchen with built-in stove, 3 bedrooms and a large back porch. Basement has washer and dryer connections and hot air furnace. The park-like grounds are fenced-in and there is a paved driveway and a 2-car garage.
ONE LOT COULD BE SOLD, LEAVING STILL ¾ OF AN ACRE TO THE OWNER. For more information and viewing

EDITH GUTEMAR
388-4271 Eves. 385-8842

BY OWNER

Lovely seaview of Cordova Bay, Mount Baker and San Juan Islands from every room. Large living-dining room with open fireplace. Cabinet kitchen with large eating area. Rumpus room with open fireplace. 3 bedrooms and-or den, 2 bathrooms. Lower level easily converted into in-law suite. Large lot beautifully landscaped for seclusion, easy gardening. Attached 2-car carport. $15,000 down will carry sale agreement. Quick sale. Principals only. 658-5170.

SOUTH OAK BAY

4-bedroom home for sale by owner. Immediate possession. This 22-year-old home has many extra-fine features, including hot water heating. All rooms spacious, 2 bathrooms, hardwood floors, full basement. Only 1 block from the sea. Asking $28,900 with terms at 8 per cent. 477-2270.

150 HOUSES FOR SALE

D. F. H.

D. F. HANLEY AGENCIES

3293 DOUGLAS STREET
385-7761

24-HOUR SERVICE

—D.F.H.—

OPEN HOUSE
2407 FERNWOOD
SATURDAY—MAR. 29
1-4 P.M.

Receive $100 from basement suite. Live upstairs in six comfortable, spotless rooms. Only a step from bus and stores. Modern oil furnace. $4,900 DOWN. Price $21,900.

CLIFF NORMAN
479-1695 or 385-7761

—D.F.H.—

OPEN HOUSE
OPEN HOUSE
SATURDAY, MARCH 29
1:30-4:30 P.M.
2564 MAYNARD STREET

3 spacious bedrooms
2 bathrooms (could be 3)
Spacious living room
Separate dining room
De luxe kitchen
Huge rec. room
Large 7¾ per cent mortgage
Quality construction
Immaculate condition
Reduced Price:
ONLY $34,900
Excellent terms available

For advance viewing call
DON MESSAGE
385-7761 — 477-3715

—D.F.H.—

RETIREMENT SPECIAL
TOWN AND COUNTRY

Excellent small family home. Two bedrooms, bright living room and kitchen. Full basement. Attractive yard with fruit trees. Easy terms and open to offers. Quick possession. Asking only $16,500.
CALL TODAY — I HAVE THE KEY.

DON MESSAGE
385-7761 ANYTIME

—D.F.H.—

DON'T READ THIS ! ! !

Unless you're prepared to enjoy the comfort and luxury of living in this beautiful home at Shawnigan Lake. Artistically designed, with slate entrance, wall-to-wall carpeting, open-beam construction, a fireplace and bathroom on each level, Crestwood cabinets and Tappan appliances in the kitchen. Close to schools etc. A great lake-view home offering maximum city comforts surrounded by the beauty of Shawnigan Lake. This is a new listing, so hurry $17,000.

JERRY MIREAU
388-7761 (24 hrs.) or 385-3930 (Res.)

—D.F.H.—

HESITATE AND MISS !
NEW LISTING
SOUTH SIDNEY

Over 1,400 sq. ft. of area on one level comprised of a roomy "L" shaped living-dining room, a friendly "chatty" kitchen with adequate room for family eating. Three sunny bedrooms with closet space for real people and two other bedrooms already roughed in downstairs.
This attractive home is situated in the friendly Maryland Drive area where your children will have playmates galore and where the neighbours get together. More than you'd expect to find at the asking price of $28,000. WHY SIT THERE READING, PHONE NOW!

BOB HAGUE, 385-7761
BILL KNOWLES, 656-3779

—D.F.H.—

JUBILEE AREA
QUIET STREET
$16,500

Owners have bought and must sell this two-bedroom, full basement home. Featuring a large living room with fireplace, family kitchen and den, plus extra finished bedroom in the basement. Move quickly on this one.

JACK WALDRON, 383-1480
OR
BOB CALDERWOOD, 385-8617

—D.F.H.—

"THE ULTIMATE"
CADBORO BAY
YOUR CHOICE
$31,900

Lovely white siding home on half an acre on Telegraph Bay Road. Quality construction and SECLUSION SUPREME. Gracious living-room, and an especially pretty diningroom with its own bay windows. Three good sized bedrooms — even the closets are cedar lined. Illness forces sale of this one owner residence, and th price just reduced to: $31,900

Call: JACK WALDRON
383-1480 or 385-7761

— D.F.H. —

"THE ULTIMATE"
CADBORO BAY
YOUR CHOICE
$31,900

Waterfront rambling rancher at this unbelievable low price. Sea-view from five of the seven rooms. Three bedrooms plus family room. A difficult move for this family with a sandy beach right at their door, but Dad is working out-of-town.
These two houses MUST BE SOLD. All enquiries welcome.

J. C. (JACK) WALDRON
BUS: 385-7761 Res: 383-1480

— D.F.H. —

OWNER HAS BOUGHT
IDEAL STARTER OR RETIREMENT
CHECK THESE FEATURES:

1. Three bedrooms.
2. Modern kitchen.
3. Large living room with fireplace
4. Double lot.
5. Excellent utilities.
6. Close to Sears
7. Only $19,900 with terms.

THEN PHONE CHUCK ANDREWS AT 385-7761 or 477-4683 to arrange a viewing of this excellent home.

— D.F.H. —

CHECKING THE ADS?
FOR WHAT?

Do you want less than going rate financing. Low taxes? Good area? A low price of $23,300? Then here it is! And along with all that you also will have 1,20 sq. ft. plus of immaculate appealing and comfortable living. Here you will have spacious living and dining rooms with fireplace and parquet floors with inlaid wool carpet. You will enjoy the family diningroom with its own bay windows. Three good sized bedrooms — even the closets are cedar lined. Illness forces sale of this one owner residence, and th price just reduced to: $31,900

Call: JACK WALDRON
383-1480 or 385-7761

— D.F.H. —

"THE ULTIMATE"
CADBORO BAY
YOUR CHOICE
$31,900

Waterfront rambling rancher at this unbelievable low price. Sea-view from five of the seven rooms. Three bedrooms plus family room. A difficult move for this family with a sandy beach right at their door, but Dad is working out-of-town.
These two houses MUST BE SOLD. All enquiries welcome.

J. C. (JACK) WALDRON
BUS: 385-7761 Res: 383-1480

— D.F.H. —

OWNER HAS BOUGHT
IDEAL STARTER OR RETIREMENT
CHECK THESE FEATURES:

1. Three bedrooms.
2. Modern kitchen.
3. Large living room with fireplace
4. Double lot.
5. Excellent utilities.
6. Close to Sears
7. Only $19,900 with terms.

THEN PHONE CHUCK ANDREWS AT 385-7761 or 477-4683 to arrange a viewing of this excellent home.

— D.F.H. —

CHECKING THE ADS?
FOR WHAT?

Do you want less than going rate financing. Low taxes? Good area? A low price of $23,300? Then here it is! And along with all that you also will have 1,20 sq. ft. plus of immaculate appealing and comfortable living. Here you will have spacious living and dining rooms with fireplace and parquet floors with inlaid wool carpet. You will enjoy the family

150 HOUSES FOR SALE

GARDNER AGENCIES Ltd.

899 Fort Street
385-1448

Real Estate — Insurance

• • • • • • • •

ESQUIMALT DUPLEX

Both sides vacant. Only 10 yrs. young, 2 bedrooms each side. $9,500 to handle. No basement. In prime rental area. Call

JOHN DUNICK
385-1448 382-1671

• • • • • • • •

ESQUIMALT

2 bedroom war-time type bungalow. Only $14,000; $4,800 to handle. For more details call:

JOHN DUNICK
385-1448 382-1671

• • • • • • • •

IMMACULATE

Is the only word to describe this 3-bedroom home. With a large living room, dining room, big kitchen, full basement and drive-in garage, it is located on a beautifully kept lot among other well-kept homes on a quiet street in the Gorge area. Asking $22,900. Terms can be arranged to suit.

MAURICE BARLTROP
385-1448 384-4554

• • • • • • • •

EXECUTIVE MANSION
800 FT.
WATERFRONT
GUEST COTTAGE

Yes, that's right! almost completely surrounded by water with your own private deep fjord ideal for boat docking, this is the chance of a lifetime to own the home you have dreamed about. The mansion is Tudor style with stucco exterior, two storey with full basement and separate suite in basement. Main floor features 34'x15' living room, 18'x16' dining room, large library, 2 kitchens, rec. room. Upstairs there are 2 full bathrooms and 5 lge. bedrooms. A separate guest cottage furnished for your visitors is always handy. This highly desirable property is situated on 1½ acres of privacy on the 4-mile circle. Priced at $87,500 with excellent terms. For an appointment to view call:

MAURICE BARLTROP
OR CLIFFORD SALMOND
385-1448 385-1448

• • • • • • • •

1940 CASA MARCIA
$31,500

One of the prettiest split levels in Gordon Hd. area. Used brick, leaded windows, 3 bedrooms, all rooms spacious.

CLIFF SALMOND
385-1448 477-3626

• • • • • • • •

HIGH QUADRA
3180 JACKSON ST.

Have you been looking all over for a home with a large lot. Here it is. This is not a large home but consists of living room with wall to wall carpet, 2 bedrooms, fairly new wiring, plumbing, roof and oil pkg. heating in basement and extra bedroom. Newly-painted, wired for cablevision, plumbed for automatic washer and new glass-lined hot water tank. Full price $14,950.

HAROLD WARE
385-1448 382-1461

• • • • • • • •

TOP REVENUE
PLUS OWNER'S SUITE
OAK BAY BORDER

You can enjoy complete privacy in your own spacious 2-bedroom suite and have $215 per month revenue from 5 housekeeping rooms or rent the suite as well and have an excellent income. The main floor suite features a large LR with fire place and indirect lighting, large dining room, modern kitchen with range and fridge and separate eating area, 2 good bedrooms, and 3-piece Pembroke bathroom. All drapes and carpets included. Large upstairs features 4-good size house-keeping rooms, furnished, 3-pce. housekeeping room with separate toilet. Also 1 extra bedroom could be used. Copper plumbing, new wiring and oil heat, lovely grounds with carport. Main suite is vacant and ready to move in. ½ block from bus and stores. Only $24,900.

CLIFF SALMOND
477-3626 or 385-1448

MAURICE BARLTROP
384-4554 or 385-1448

GEORGE RANDALL LTD.

384-8109
24-HOUR SERVICE

NEW
SIDNEY

In one of the quieter subdivisions. Paved and curbed streets, nicely treed lot. A beautiful 3 bedroom rancher with all the modern amenities including wall to wall carpeting, and a beautiful raised hearth fireplace. Full price $23.

H. D. Johnstone 386-8109 (24 hours)

NEW
GORDON HEAD

Will be ready for occupancy in four weeks. Built by one of our best known contractors. 3 bedrooms, full basement, drive in garage. On a well treed lot on a quiet paved cul-de-sac.

Full Price $24,900
H. D. Johnstone 384-8109 (24 hr. service)

F. N. CABELDU LTD.
Established Since 1932
1212 Broad 383-7174

3236 FRECHETTE STREET

Transferred owner must sell perfectly maintained, 13 year old, 2 bedroom home. 1,110 Sq. Ft., L.R., D.R., large kitchen, drive-in garage, finished full height basement. Close to schools, transportation and Simpsons-Sears.

$23,750

Paul Grieve
383-7174 385-3996

CITY — $27,900

BUILDER'S OWN HOME, 6 mos. old quality Split-level. 3 bedrooms, teak panelling dining room, white fireplace. Carpet throughout. Walnut kitchen cabinet, built-in range. 2 bathrooms. Finished basement for in-law suite or family room. Beautiful exterior, shake roof and sundeck. Sep. carport. All landscaped lot. Located close to city in nice, high area, at 1547 Gladstone Avenue. Open Sat., Sun., 2-5 p.m. Century Construction, 383-8541 anytime.

CUTE COTTAGE
548 BROADWAY AVENUE

$1000 down, off Glanford Ave., excellent location, five rooms, no steps, electric range included. New roof, white siding, fruit trees, gentle sloping lot. (Handyman could put the finishing touches here) $1000 down and $125 per month, or $4800 down and $50 per month. Full price only $9500. Drive by and call

F. MARCONI 386-3941
MARCONI REALTY 620 VIEW

OAK BAY NEW LISTING

Charming white bungalow. Quiet street. Near schools, shopping. Immaculate. Professional landscaping. Private backyard. Two bedrooms up; 2 bedrooms down with bathroom; living room with fireplace; dining room.

FULL PRICE $24,500

$8,500 cash to mortgage. Phone 592-7950, or 592-6401.

BY OWNER

Well below replaceemnt cost 3-bedroom 3½ year old home with large attached carport. Corner lot on quiet cul-de-sac. 10 mins. from town. $16,900 firm price. Approx. $5,400 full down payment. Balance $117.50 month, including taxes. 478-4871.

150 HOUSES FOR SALE

BLOCK BROS.
1800 Blanshard St.

386-3231

"WE TRADE HOMES"
Open 9 a.m. to 9 p.m. Mon. to Fri.
9 a.m. to 5 p.m. Sat.

OPEN HOUSES ! ! ! !
SAT., MARCH 29, 1969
1:30 TO 4:30

3516—3514—3512 HAPPY VALLEY RD. Brand new 3-bedroom bungalows — living — dining room. Wall to wall throughout — may be purchased with $1,500 down plus Home Aquisition Grant and $132. per mo. FREDDY STARKE AND BEN GREIG in attendance. 386-3231.

2856 KNOTTY PINE RD.

2 Br. Starter or retirement. No basement, auto oil heat, large Sep. Garage on Large Lot. $14,500. EARL McLACHLAN, 592-0972.

1317 Pembroke St.

Well-kept 2 B.R. home, sep. D.R., modern kitchen, elect. heat. Must be Sold! Asking $12,900 — try your offer. MRS. FRASER, 477-1411.

2012 Courser

Delightful new 3-bedroom cathedral entrance home featuring:
—1½ bathrooms (½ ensuite)
—Large L.R. with raised hearth F.P.
—D.R. with sliding glass doors to sundeck.
—W-W carpeting except kitchen and bathroom.
—Room for more development in basement.
—$18,000 NHA, 8½ per cent Mtge.
—DIRECTIONS — North on Pat Bay Hwy. to Rest Haven Drive, follow the OPEN HOUSE arrows. BUZZ MAINPRIZE, 386-3231, or 658-8268.

4980 CORDOVA BAY RD.
MODERN SEAVIEW
HOME
½ ACRE—
BUBBLING SPRING

SWEEPING VIEWS of beautiful Cordova Bay. Gorgeous grounds, and a Fantastic bubbling spring that splashes into a Pool alive with Rainbow Trout. 1400 Sq. Ft. main floor of this beautiful home, and a 40' recreation room in the basement. This property is near the beach, and there is an extra ½ Acre lot that can be purchased at the same time. Every time you look out the windows the beautiful views make you happy . . . you can't be sad in a home like this.
Asking $42,500.
Happy Terms.
Please call BILL STOTHERS or BUZZ MAINPRIZE, 658-5285. 386-3231, 658-8268.

748 ROGERS AVE.

5-yr.-old large family home with nice view. Living rm., dining rm., 3 bedrooms, 2 baths. Spacious professionally finished Rec. rm. On large nicely landscaped lot with rockery. 6¼ per cent mortgage. Exceptionally good value at $27,900. For preview showing phone RAY TILLYER now at 477-4616 or 386-3231.

1669 KISBER AVE.
University - Richmond

Neat two bedroom home near transportation and shopping. Small basement, large separate garage. Ideal starter or retired. Price $17,900, terms. 386-3231 MR. FENN, 477-6087.

OAK BAY

Fine sea views from the large sun deck of this very well built post and beam type of home. One block to two good beaches — 3 bedrooms — large basement — separate workshop on large lot. 6¾ per cent Mtge. Try your offer, asking $45,000. Call MR. HAMILTON 385-8583 or 386-8231.

NEAR SOOKE

Need a modern 3-bedroom full basement home? WANT a place to start a business of your own? Combine the both for the price of $22,900 with financing at 8 per cent already placed. Call BETTY SILVER at 386-8231.

COUNTRY STYLE
½ ACRE

Lots of room here for a large family — 3 bedrooms, could easily be 5. All rooms very spacious. Separate Dining room, this home is situated in the Colwood area. Auto. Oil Heat, separate garage. Asking $17,0 Call ELLWOOD NAULT, 386-3231 or 388-4150.

NORTH SAANICH
MAGNIFICENT HOME

Seclusion without isolation. Beauty, comfort, conveniences and luxury. See this spacious elegance at $49,500 with DON or MARGARET MacCLEMENT, 386-3231 or 652-2210.

$1,500 DOWN ! !
3 BEDROOMS
(Old, but Clean and Sound)
VERY CLOSE IN

Shades of 1900!! an older type family home, almost gobbled up by the Commercial development in the area, and this piece will be swept up soon in the mad commercial whirl . . . in the meantime buy it for a song . . . spend a few happy years or months here . . . and then sock it to them . . . when they want the land for a toothpick factory. Address—618 Frances St. . . . right across Douglas from May-fair shopping. Full Price $18,900. To view please call BILL STOTHERS. 386-3231 or 658-5285 eves.

CORDOVA BAY
SWEEPING SEA VIEWS

Over 1500 sq. ft. of Living area in this lovely 3 Bedroom modern home. All Built-ins in kitchen. 1½ baths. Extra guest room. Large separate garage and work shop. Beautiful Garden with waterfall and pond. All this on ½ acre. For appointment to view call JIM GIST 652-2886. Full Price $37,000.

OPPORTUNITY
SASEENOS DISTRICT
SOOKE RD.

Older home, 6 lots registered, Utilities, Orchard, real opportunity for contractor. $10,000 Cash. C. H. CYR, 642-5544.

CENTRAL PARK AREA
3 BEDROOMS
$13,950

Close to schools, stores, and walking distance to town. Full basement, Automatic oil heat. Low down payment. BEN GREIG 386-3231 or 388-6658.

HILLSIDE AREA
$13,900

Newly renovated and spotlessly clean, this comfortable 2 bedroom home is excellent value at the asking price. Adjoining living room and dining room, large modern kitchen. To view call AL SMILLIE — 386-3231.

4 BEDROOMS PLUS

This home offers family living at Low Cost, 90 per cent remodelled. Located close in. Price $13,950. Terms or Trade. N. Hyde, 386-3231.

COLWOOD AREA

1980 Sq. Ft. of delightful living area on a country setting. A home of distinction with extremely good finishing throughout. Four large bedrooms, 2 bathrooms, a delightful family room and a picture book kitchen. $37,900. Call MRS. LaLONDE to view at 386-3231.

BLOCK BROS.

1800 Blanshard St.

386-3231

OWNER MUST SELL

Attractive duplex in Esquimalt. Only $7,500 down. Low NHA mortgage. Full price $37,500. Ph. 592-1048.

CUSTOM-BUILT HOMES BY EXperienced craftsmen. Trade-ins considered. As low as $1,000 down. Ph. Mr. Roberts, 592-3980.

BY OWNER, 2-YEAR-OLD, 3-BEDroom, full basement, double carport, sundeck double plumbing and rec. room. 658-8276.

BROADMEAD

Direct from builder, spacious, 2-bedroom bungalow, 1536 sq. ft. Ph. 479-3570 479-4763

CITY — 1455 GLADSTONE, NEW 3-bedroom, split, NHA. $26,950. Kangro Const., 477-8094.

150 HOUSES FOR SALE

MAYFAIR
REALTY
LTD.

Woodward's Mayfair Centre
3153 Douglas St. 386-2955

"WE TRADE HOMES"

OPEN HOUSE
891 CLAREMONT
SATURDAY, 1:30-4:30
FABULOUS SEAVIEWS
GRACIOUS APPOINTMENTS

Solid mahogany panels in living room, wall-to-wall in living areas, attractive fireplaces in LR and den; big, big kitchen with built-in range, oven and dishwasher, lots of dining space, laundry, extra 2-pce. toilet, 3 bedrooms, rec. room, garage and lots of storage. Modified post and beam. Only $35,500 with excellent financing. ALF PORCHER in attendance. For prior viewing call 386-2955.

OPEN HOUSE
4064 CEDAR HILL X RD.
SATURDAY, 1:30-4:30
6¼ PER CENT
MORTGAGE

Self-contained in-law suite pays mortgage. 4½ yr. old house with 3 bedrooms, 4-pce. bathroom on main floor for owner. Hardwood floors, separate dining room and lovely large living room with FP. Very modern kitchen, utility in basement. Cathedral entrance, carport. Central location to schools and shopping (Lakehill District). $27,000. LOU BLOOMFIELD, 386-2955, in attendance.

OPEN HOUSE
1259 RICHARDSON
SATURDAY, 1-30-4:30
$23,500

Lovely older home (2-storey). Full plumbing up and down. 5 bedrooms. Professionally redesigned 7 years ago. 2 weeks possession. Call JOHN D. TISDALLE, 386-2955.

5½ ACRES
COUNTRY BEAUTY

3 years old. 20x21 L.R. with F.P., 10x13 dining room, lge. master and 2 smaller bedrooms. 4-pce. bath. Also 2-pce. powder room with third roughed-in full concrete basement. Rec. room with F.P., double drive-in garage. 8x40 ft. of plate glass at front of this home overlooking duck pond in front yard. Lots of seclusion here. Priced at only $42,000, this 1,600 sq. ft. home should sell quickly. Call FRED BERGMAN, 386-2955.

8 ACRES PLUS

3 bedroom, 5-yr.-old home. 1,300 sq. ft. on main floor. Full suite roughed-in on ground floor. 635 ft. on highway frontage situated just 2 miles north of Duncan. Entrance on 2 roads. Only $33,500 full price. WE WILL TAKE YOUR PRESENT PROPERTY IN TRADE. Call LOU BLOOMFIELD, 386-2955 or 592-6418, for more information.

3119 JENNER
FULL ½ ACRE

High, open view location at the end of a quiet cul-de-sac. 5 rooms, nearly 1200 sq. ft. of gracious living area. Crestwood kitchen, full high basement, double attached garage. VLA or conventional terms. Asking only $29,900. View by appointment only. FRANK BOUSFIELD, 386-2955 or res. 479-1000.

SOUTH OAK BAY
NEW LISTING

Close to Victoria Golf Club. Just 25 years old, this lovely comfortable home with four bedrooms, living room, kitchen with built-in wall oven and counter range, full basement and beautiful landscaping (lots of shrubs) can be yours for $24,950. Price is firm and possession is July 1st. To view, please call GEORGE WALL, 386-2955.

SOUTH OAK BAY
4 BEDROOMS
$22,900

An exceptionally well-kept home in the desirable South Oak Bay area. Just two blocks from the sea, this home has large family kitchen, separate dining room, 12x18 living room with wall-to-wall carpeting, and four bedrooms. Full high basement, copper plumbing, heavy wiring. To view, please call GEORGE WALL, 386-2955 or 388-6318.

JUBILEE AREA

Older 3 BR home, full basement, drive-in garage. Very cozy. Asking $15,900. Call IRA FREEDMAN, 386-2955 or 592-6340.

TOWN & COUNTRY
REALTY
LIMITED
3617 Douglas St.
382-7276

KEATING X RD. — VIEW
$14,750 — ¾ ACRE

OLDER REMODELLED 3-BEDROOM HOME. INCLUDES ELECTRIC CABINET KITCHEN, LIVING ROOM, FULL BASEMENT. OOM HEAT GOOD LAND FOR ORCHARD OR BERRIES. TRY YOUR DOWN PAYMENT, F. COLOMBIN, 382-7276.

BUNGALOW — BARNS
1.33 AC. — CLOSE IN

EXCELLENT FUTURE DEVELOPMENT. ROOMY MODERN 2-BEDROOM HOME. OOM HOT WATER HEAT. OFFERS WANTED ON $28,750. EASY FINANCING. PHONE F. COLOMBIN, 382-7276.

COLWOOD ! NEW !
FOUR BEDROOMS
TWO BATHROOMS
$25,200

QUICK POSSESSION
Show home for a recently migrated eastern craftsman. Quality oak floors, closets galore, handy sun deck, expensive stone veneer work are just a few of the niceties of this choice home close to both elementary school and junior high. Call Mr. Holden of Tuffrey & Mills to view—
386-7737 477-2584

NORTHRIDGE. 4-BEDROOM, ONE and half baths, partially finished rumpus room, family kitchen, living room with fireplace. Big corner lot. Asking $24,500. Phone 479-5382.

BUY FROM BUILDER. A NEW 3-bedroom home with full basement on large treed lot on 3277 Galloway Rd., Colwood. Large L.R. and D.R. Plastering just beginning, so can choose your own textures and colours. Asking $23,500. Infor. 478-2998.

TRADE YOUR CAR AND CASH

Will accept a '64 or newer compact automatic as part payment on a home of your choice. Ted Bowden, City Brokerage, 386-3547.

RETIRE IN PARKSVILLE

2 new 2-bedroom houses. Very cosy, close to beach, 1 mile to downtown, $14,800, $15,400. Also one 2-year-old 2 bedroom with daylight basement, $17,800. For more information please phone 592-7435.

150 HOUSES FOR SALE

ISLAND PACIFIC
REALTY LTD.

3200 Quadra
388-6231 Anytime

OPEN HOUSE
SAT. 2:30 - 4:30
929 VICTORIA AVE.
OAK BAY SOUTH

Charming 2 or 3 bedroom home. Lovely living room, separate dining room. Full basement, drive-in garage. On one of the nicest streets. End price $20,950. Refer to display ad on financial page. Call 388-6231 now.

PETER W. BARDON

OPEN HOUSE
SATURDAY 2-5 P.M.
904 McADOO PLACE

Immaculate three-bedroom split-level. Features top-line built-ins, double plbg., finished rec. room. Nicely landscaped and fenced. A real buy on today's market at only $28,000. For prior viewing call

RACHEL or ART PARSONS

OPEN HOUSES
ON THE SEA
SAT. 1:30 TO 4:30
4911 CORDOVA BAY RD.

Two bedroons. Living room has panoramic views of Haro Strait. Small guest cottage. .43 ac. Asking $27,500. 388-6231.

MRS. PIPES in attendance

4951 CORDOVA BAY RD.

Two bedrooms. Part basement, deep lot. Allows ample room for adding to house. Elderly widow unable to keep up property, anxious to sell. Asking $19,900. 388-6231. DICK PIPES in attendance.

OPEN HOUSE
OAK BAY SOUTH
1016 HAMPSHIRE RD.
SAT. 2-4 P.M.

Don't miss it — If you're looking for a nice starter home or one for your retirement. This home has a lot going for it . . . Close to good shopping, bus almost at your door, not that far from the beach, school close. 2 bedrooms, large kitchen. Full high and dry insulated basement with drive-in garage and almost new oil furnace. Easy access to the back yard for that extra car or boat. Also an easy upkeep small yard.

IMMEDIATE OCCUPANCY
FULL PRICE $21,900
PRIOR VIEWING
ANYTIME
DOUG BAVINGTON,
388-6231

OPEN HOUSE
2605 MILLSTREAM RD.
SAT. 2-5

One-bedroom stucco bungalow on ½ acre lot. Large kitchen and living room, nice 4-piece bath, redecorated throughout. Stove and fridge included. $12,500. MRS. PETERSEN, 388-6231.

TUDOR
NORTH QUADRA
MUST SELL

The owners are leaving for Europe and are anxious to sell. This home features
—3 bedrooms
—lovely living room
—large sep. din. room
—elec. cab. kitchen with eating area
—main floor utility room
—2 bathrooms
—four fireplaces
—part basement
—large lot
Asking $30,950. To view call 388-6231

PETER W. BARDON

POSSIBLE DUPLEX

The 3 rooms upstairs could help pay for this charming, immaculate 5-room home with 2 bedrooms on the main floor. Excellent starter or retirement for those who need a little extra income. Asking $25,900. Phone 388-6231, MRS. LAURIN RESTALL.

CONVENIENT
OAK BAY SCHOOL DIST.

Call me now to view this immaculate 3 or 4 bedroom stucco bungalow. Enjoy the fireplace in the homey living room. There is a full basement with a drive-in garage. The garden is neat and sunny. Asking $23,400. Call 386-6231.

PETER W. BARDON

BARGAIN HUNTERS
LARGE LARGE LARGE
FAMILY HOME
$10,700

Don't be fooled by the price. This home is spotless inside and out and has 3 good bedrooms, could be 4. High and dry corner lot. Industrially zoned too. The owner needs cash but I can probably work some finance out for you. Please call

DOUG. BAVINGTON
388-6231

OPEN
2133 MALAVIEW AVE.
OPEN SATURDAY
1 TO 4 P.M.
BEST BUY IN SIDNEY

NEW CATHEDRAL ENTRANCE BUNGALOW. Spacious bright living. EXCELLENT FOR THE FAMILY. LARGE MODERN KITCHEN, three bedrooms — full high well PLANNED LOWER LEVEL roughed for plumbing. Designed for 2 extra rooms and rumpus room. This SOLID VALUE is so EASY TO BUY or will ACCEPT TRADE. Come and SEE IT SATURDAY. Full price only $22,900. Dial Cliff Stretch 592-3969 or 388-4271.

J. H. Whittome and Co. Ltd.

OPEN SATURDAY
1 TO 4 P.M.
2146 BRADFORD
—STYLE AND PRESTIGE—

—gracious 4 bedroom planned home
—"Cathedral" entrance to "L"-shaped living dining-room.
—wall to wall carpeting; raised hearth fireplace; ash panelling
—sweeping view of countryside
—full-basement planned for recreation room
—on sewer. Carport.—
$23,900 good value.
Mildred Stapells 477-4860 or 388-4271

J. H. Whittome and Co. Ltd., 706 Fort

OCEAN VIEWS
See This "Dream House"

The interior is artistically designed with a shake roof, siding and natural stone to blend into this beautifully landscaped ocean setting. Entering the foyer graced with attractive planters, you sink into plush carpeting, then into a lovely sunken living room—magnificent sweeping ocean view. There is an all electric kitchen with many extras, a large carpeted sundeck sweeping around the kitchen off the separate dining-room—ideal for barbecuing, sunbathing—so much privacy, a cosy ash panelled carpeted den, 3 large bedrooms plus 2 fancy full bathrooms and many cupboards. Slip down to the lower level and you view a large panelled recreation room with a fancy fireplace, sliding glass doors onto a patio with ocean view, spacious extra bedroom, laundry room and walk out to a huge carport. Intercom throughout the house. A superbly built gracious family home which could not be replaced on today's market at $64,200. To view please call Mildred Stapells at 388-4271 or 477-94860.

J. H. WHITTOME & CO. LTD.

RETIRE TO SMALL COUNTRY village in the Kneehill Valley in Alberta. For quick sale, house opposite park on 2 large lots, with gas furnace, 3 bedrooms, 1 on main floor with ½ bathroom downstairs, utility room, kitchen, dining-room, living room and spacious verandah. Full price $3,000. 478-2993.

PRIVATE. 3 BEDROOM FULL basement city home, close to stores, schools and transportation. Cash to mortgage at $65 per month. $16,500 full price. 384-4328.

OWNER WILL BE PLEASED TO show new deluxe home $12,750 cash to $21,000. Mortgage. 477-4755 or 592-0932.

150 HOUSES FOR SALE

JOHNSTON & COMPANY
LIMITED
Our 66th Year
1306 Broad Street
385-2471 (24 Hrs.)

PANORAMIC SEAVIEW
GORDON HEAD — $38,500

Lovely post and beam with lots of wood panelling to give that cosy homey feeling. Sitting high up amongst beautiful landscaping, the large windows across the entire front of the house provide uninterrupted view of the sea. A secluded covered patio with southern exposure looks out over a pleasant garden to a wooded area beyond. Two bedrms. and two balhrms., separate dining room and a cheery den. Roughed in rec. room with fireplace, and bathroom may be completed in basement. Plus space for 1-2 other bedrooms. For appt. to view call MR. BAXTER, 385-2471 (24 hrs.) Conscientious Service Assured.

SEAVIEW
NEW—GORDON HEAD
POSSESSION 2 WEEKS
$33,900

Nearing completion — 3 bedrooms, 1½ bathrooms; lovely living room, fireplace; dining room with French doors to 19'x22' sundeck; elec. cab. kitchen, eating area; double carport; shake roof; roughed-in provision for rec. room, possible 2 bedrooms, extra bathroom. Call WALTER CULLIMORE, 385-2471 anytime or res. 386-3992.

5 BEDROOMS
AND A DEN—AND
IT'S ONLY ONE BLOCK
TO CADBORO BAY
BEACH

Close to kindergarten, elecentary school, bus line, park, shopping centre, and two churches. This is indeed a choice family home in a family location. The price is $42,000. If you want to live in one of the most delightful parts of Victoria, make an appointment to see it.

Call KEN ROBINSON
385-2471

SHELBOURNE
NEAR SIMPSONS-SEARS

A modern sparkling bungalow in this convenient area. Two or three bedrooms, good size living room, fireplace, L-shaped dining room, oak floors. Bright electric kitchen with steps down to sunny patio. Full high basement, modern OOM heat. This attractive home is only ten years old and in immaculate condition. 6 per cent mortgage. Bus, shops and schools close by. Price $23,900. MRS. WEBB, Res. 477-3095 or 385-2471.

SIDNEY
IDEAL RETIREMENT
$21,500

New bungalow, 2 blocks to beach; living room 15'x24'; 2 bedrooms 14'x12', 13'x11'; carpeted throughout; elec. cabinet kitchen, space for washer and dryer; carport. Call WALTER CULLIMORE, 385-2471 anytime.

DON'T MISS MY
"FAIRFIELD" STOREY

Built in 1928 on a lovely 80x160 (average) treed lot. Nice LR with large brick FP, 3 good size BRs. (or 2 and a DR). Modern kit., with eating area. Colored bathrm fixtures. Full basement with DI garage. Heavy wiring, H.W. heating, hook-ups for WD. White stucco ext., good roof. Taxes $309.92. (1968). Sound, attractive home needs some decorating. Near Fairfield Plaza on a nice street. Good value at $21,500, terms can be arranged with

150 HOUSES FOR SALE

PEMBERTON HOLMES
1002 GOV'T
384-8126
"SINCE 1887"
MLS REALTOR

OPEN HOUSE
AT
2385 KEATINGS X ROAD
SAT. 29 MARCH 2-4:30 p.m.
EXECUTIVE!
PROFESSOR!
LAWYER!

This is the home to relax in and enjoy! Away from the pressures and tensions of city living to where there is clean country air and quiet tranquility. Enjoy your weekends handy to two golf courses, marinas for fishing and sailing. This long, low rancher was built for efficiency and easy maintenance. 2 bedrooms and a den, 1½ bathrooms over 1,400 sq ft. plus a huge double garage. Come and see it! Buy it and be proud of it!
Only $29,500 call
384-8126 MR. GREENE 385-0795

SEE
VIEW ROYAL
FIRST

Is this the first time you have been offered such a VARIED SELECTION of quality homes and properties? LOCATED on and off Glenairlie Drive in VIEW ROYAL, they are close to Elementary and Junior High Schools yet within the Five Mile Circle of Victoria City Centre. The streets are quiet with "no through traffic," large lots and the view from 218 Brian Place is superb, the TAXES ARE LOW. Offered for sale for the first time due to estate planning.

OPEN HOUSE
220 BRIAN PLACE
(off Glenairlie Drive)
$20,900 with $4,000 down
SATURDAY 2 - 5 P.M.
We also have other homes
COME and SEE
3 Bedroom—dining room—excellent views and good in all respects
$25,500

4 Bedrooms with everything, double plumbing, rumpus room, two fireplaces, wall to wall in the living room, double lot, excellent value for family
$32,900
PLUS FIVE OTHER PROPERTIES
From $17,700 to $60,000
COME OUT THIS SATURDAY
OR
CALL NOW
384-8126 JIM McNAUGHT 382-8943

OPEN HOUSE
3860 BLENKINSOP ROAD
SATURDAY 2-5 P.M.
ONLY $21,900

We invite your inspection of this 2-bedroom bungalow situated on a nicely treed site set well back from the street. Exceptionally spacious living room with natural fireplace and a formal dining area. Master bedroom is King size with twin closets, 4-piece modernized bathroom with new fixtures, vanity, vinyl floor, etc. Kitchen has new mahogany cabinets, counter top and double stainless sinks. Also included is a 40-inch automatic combination electric range. Area fitted up for automatic washer, separate storage room, garage and other extras. Convenient to University, schools and transportation. For information or prior appointments, to view please call—
CLIFF ANDERSON
384-8126 or 477-3994

SPARKLING NEW
NEARING COMPLETION
6-MILE CIRCLE OF TOWN
METCHOSIN WAY

DRIVE BY 3281 GALLOWAY (off Metchosin Road to Wishart Road, down Ackland Road to Galloway)
An entire area of new homes. This attractive bungalow with duroid roof has living room and dining room combined 14x30. Kitchen 12x14. Three bedrooms 10x11, 10x13, and 12x14. Vanity bath (Basement bathroom roughed in). ALL FLOORS CARPETED WALL TO WALL. Full high daylight basement has room for two more bedrooms as well as a large rumpus room or billiard room. Laundry room wired for washer and dryer.
Lot size 70x150. Taxes not assessed.
FULL PRICE $21,900
384-3916 W. WOODLEY 384-8126

BETTER THAN NEW
WITH HIGH VIEW
MAPLEWOOD AREA
PRICE $25,500

No step approach to main floor of this 3-bedroom immaculate home. Living room faces south with large picture window. Open stairway to rumpus room. Laundry room, 2-piece bathroom and workshop. Patio and lovely landscaped garden makes this a very attractive home for a family or retired couple. For appointment to view please call
592-3451 TED PARTRIDGE 384-8126

TODAY'S BEST BUY!
AT
5198 LOCHSIDE DRIVE (Corner Walema)
— 3 Bedrooms with space for 3 more.
— 2 Bathrooms with basic plumbing for one more.
— Large kitchen with space for informal meals.
— Finished recreation room with fireplace.
Beautifully decorated and meticulously maintained. Exceptional value at—
$32,000
A $20,000 first mortgage at 8¼ per cent may be assumed. See this today, don't delay, Call—
384-8126 MR. GREENE 385-0795

NEAR THE SEA
IMMACULATE
3 BEDROOMS

This gleaming white shake bungalow has cozy living room with fireplace — electric kitchen — 2 bathrooms and utility. Serviced by rear lane.
PRICE $19,950
To View, phone—
ERIC DAY or WALTER CHECK
384-8126

1272 FAIRLANE
TERRACE

A beautiful 3 or 4-bedroom family home with a huge well-lighted recreation room all professionally finished and top condition throughout. Over 2,000 square feet of lovely living space in a spacious treed setting offering a PANORAMIC VIEW. An outstanding buy at $36,900.
See this today.
Call
384-8126 MR. GREENE 385-0795

OPEN HOUSE
1 p.m. - 5 p.m., Sat. and Sun.
4561 Montford Crescent
Off FERNDALE ROAD

This 1,550 sq. ft. TUDOR home with wall-to-wall carpet is ready to move into, beautiful park at the rear, sea views, nicely treed lot, 1½ baths, 3 bedrooms.
A MUST SEE
$34,500
BASTION
DEVELOPMENT LTD.
Builder of "the Better" homes
385-6822

BRENTWOOD BAY SEAVIEW, well-built, 3-bedroom home, 5 years old. 1½ baths, built-in range, heato-later fireplace, full cement basement, drive-in garage. Landscaped corner lot. Immediate possession. Owner, 652-2258.

150 HOUSES FOR SALE

SHIRLEY PHILPS'
HOMEFINDERS LTD.
3085 Shelbourne 388-4401
"Victoria's Unique Office of Professional Lady Realtors"
YES! WE TRADE HOMES

MILLION DOLLAR VIEW
EXECUTIVE'S DREAM

Spectacular views from this delightful 3 or 4 bedroom, truly outstanding home, high on a hill, overlooking the Straits and the whole Victoria waterfront. Rosewood feature wall in living room, sliding doors to gorgeous sundeck from adjoining dining room, dream kitchen, den, two bathrooms, R.I. rec. room — plus many extras. This is luxurious living plus breathtaking views — in fact a home you MUST see. Asking $49,900.
HAZEL RAVENHILL
388-4401 383-0076
YES! WE TRADE HOMES

CASTLE IN THE SKY

Custom built 6 yr. old, 4 bedroom home. Landscaped, easy-care shrubs, velvet carpeted lawn leading to entrance of this tri-level home. Gracious living room, fireplace, H.W. floors, dining room, kitchen with extras, family room, cement patio. Esquimalt. Sorry, no drive bys or subs. See this executive home. Priced $38,600.
FLO PELLING
VERA FRIEDRICH
388-4401 592-3271 385-7835
YES! WE TRADE HOMES

$27,400
HALF ACRE

Brand new 3 or 4 bedroom, split level home with view of Straits. Separate utility room on main floor, room for rec. rm. in basement. Good financing available.
JACKIE WALDRON
PAT BARBER
388-4401
YES! WE TRADE HOMES

CITY—DUPLEX

Apartment zoned, lovely treed street, freshly decorated, large spacious rooms. Asking $23,900 open to offers. To view call
KATHY WILLIAMS
388-4401 382-3785
YES! WE TRADE HOMES

GORGE AREA
ASKING $22,000

Well constructed home, fully insulated, 2 bedrooms, finished room in basement, redecorated, spacious, with loads of cupboards. To view call
KATHY WILLIAMS
388-4401 382-3785
YES! WE TRADE HOMES

PANORAMIC VIEW
CORDOVA BAY

Uninterrupted views from the beautifully carpeted in-line living room and dining room. Huge rec. room with F.P. looks out on the same wide view as upper level. 4 bedrooms, triple plumbing, utility. Double carport and extra parking. This quality-built home on a perfectly landscaped ½ acre lot adds up to a "must see" at $42,500.
ADELINE NICHOL
388-4401
YES! WE TRADE HOMES

OPEN HOUSE
3964 OAKWOOD
SATURDAY 1-4:30

This terrific family home offers
—3 bedrooms up — 1 down (roughed-in)
—2 complete baths — 2 fireplaces
—Beautifully panelled family room.
—Most desirable locaton.
—I m mediate occupancy — $29,900
—To view, call
MONA FLEMING
388-4401, 386-1544
YES! WE TRADE HOMES

JUBILEE DISTRICT

Solidly built 2-BR suite, 1-BR suite plus 2 HK rooms. Full basement. Revenue $325 p.m. Lots of extras. Won't last.
FLO PELLING
388-4401, 592-3271
YES' WE TRADE HOMES

FAIRFIELD
SPANISH BUNGALOW

Beautifully located close to bus and park, this pretty no-step home has 2 nice bedrooms plus a sweing room or office. Lge. bright kitchn. Extra large utility with oodles of storage. The gracious living room is really warm and inviting with an open fireplace. Privacy in the attractive garen, fruit trees too! Separate garage. Hot water heat. Possession April 1st., $21,900.
MARIAN PRICE
388-4401, 477-6394
YES! WE TRADE HOMES

4 BEDROOMS
6¾ PER CENT
FINANCING

If you need a minimum of 4 BRs and desire a next-to-new home in one of our most popular areas, I can show you just what you're looking for. These homes are immaculate, well built, attractively styled and decorated. Price range $29,950 to $34,500. Call
ARLENE SWEDAK
388-4401, 477-5806
YES! WE TRADE HOMES

"WATERFRONT"
WOULD YOU BELIEVE
356 FT.?

1½ acres of superb rocky building land. Truly an architects dream for designing a home of homes, with unsurpassed and unmarred views of the ocean and mts. Asking price $39,000 with good terms.
SHEILA PEPIN
388-4401 479-3773
YES! WE TRADE HOMES.

UPPER LANSDOWNE
NEARLY 1400 SQ. FT.
$33,900

Immaculate 3 bedroom home, ideal for family living. Charming living room with feature wall and fireplace. Guest size sep. dining room. Lovely big kitchen with lots of cupboards. W-W carpets thru-out. Beautifully landscaped and fully fenced. Ample parking space and many other extras.
ROSELLE JACKSON
388-4401 384-6726
YES! WE TRADE HOMES.

OLD CHARMER
OAK BAY BORDER

3 Bedroom family home close to shopping centre, bus and schools. Completely renovated. Full high basement. Call
HAZEL RAVENHILL
388-4401 383-0076
YES! WE TRADE HOMES.

LANGFORD

There is a nice large living room and L-shaped dining room in this cosy 2 bedroom home. Full high basement with drive-in garage. See it now.
MAUDE DOBSON
388-4401 477-5293
YES! WE TRADE HOMES

150 HOUSES FOR SALE

SHIRLEY PHILPS'
HOMEFINDERS LTD.
3085 Shelbourne 388-4401
"Victoria's Unique Office of Professional Lady Realtors"
YES! WE TRADE HOMES

WATERFRONT
ONE YEAR OLD

Double set sliding glass doors lead to 29x32 ft. sundeck. Living room with F.P. and H.W. floors. Kitchen for a queen. Basement for a king. 3 bedrooms, master en suite. Portage Inlet. $36,500.
FLO PELLING
388-4401 592-3271
YES! WE TRADE HOMES.

LUXURIOUS LIVING
COMPLETE WITH
SEAVIEW

Here is a chance to own a beautiful brand new home, built by a craftsman for luxurious living. Hidden from the road by a secluded courtyard, is your entrance which takes you into completely W-W carpeted living room and dining room, which are separated by a white cut rock, floor to ceiling fireplace. There is a sundeck off the dining room which extends the length of the house and faces the view. Your gracious, spacious kitchen with sep. large eating area, is complete with dishwasher and garburator plus loads of cupboards. Off the kitchen, there is a very large utility room and a family room or den. At the other end of the house you have 3 bedrooms, all W-W and 2 baths. The master bedroom will just make you drool, with its white deep pile carpet and walk-in closet. Downstairs a finished rumpus room, also with cut rock fireplace, 4th bedroom and 3rd full bath, workshop, plus room for further development. Truly a home to live in and cherish forever. Asking $33,900.
SHEILA PEPIN
388-4401 479-3773
YES! WE TRADE HOMES.

OPEN HOUSE
SAT. 1 - 4:30
773 TULIP

AGENTS WELCOME. OVER 2000 SQ. FT. OF MODERN LIVING. HIGH VIEW PROPERTY.
POST AND BEAM
14' WIDE FIREPLACE
FLOOR TO CEILING WITH
INDOOR BAR-B-Q
IN THE SPACIOUS KITCHEN
TRIPLE PLUMBING
UNDOUBTEDLY THE MOST UNIQUE ARCHITECT DESIGNED POST AND BEAM IN THIS FAIR CITY.
—DOUBLE DRIVE-IN GARAGE
—LARGE SUNDECK
OWNERS MOVING EAST. QUICK POSSESSION POSSIBLE. FOR PRIOR INSPECTION PHONE
RAY SMITH, 385-2458

NEW LISTING
HIGH GORGE

ACCESS FRONT AND BACK. 3 BEDROOM HOME, REC. ROOM, FULL BASEMENT, DRIVE-IN GARAGE. 1100 SQ. FT. BUILT 1954. FIRST TO SEE WILL BUY AT $21,700 F.P.
EXCLUSIVE—RAY SMITH

NEW LISTING
VIEW ROYAL
$26,500 F.P.
3-BEDROOM
POST AND BEAM

—EXCELLENT CONSTRUCTION
—HIGH LOCATION
—L.R. AND D.R.—
CARPET ON OAK
—"OLD WEST" REC. ROOM
—DRIVE-IN GARAGE
—POSSESSION END OF SCHOOL TERM OR SOONER
EXCLUSIVE—RAY SMITH
385-2458 (24 HOURS)

BYRON PRICE AND ASSOCIATES LTD.

WESTERN
HOMES LTD.
817 FORT STREET

SPRINGTIME FANCY
$16,950—TERMS

Immaculate! Charming older 5 room home in a pleasant area near UVic High. Completely modernized, utilities and sound as a dollar. Good size private gardens and fruit trees, separate garage. Please call ALNOSAL to inquire, 384-6900 res. office 382-2157.

OAK BAY
WILLOWS

Completely modernized 2-bedroom bungalow. Large living room, 2 bedrooms and sunporch, large cabinet kitchen, Pembroke bathroom, utility. Wired for washer and drier. Full basement with new oil-o-matic furnace. Drive-in garage, nice lot, close to everything. Some terms on full price $19,250. Call John James, 382-2157, Eves. 383-6949.

6 BEDROOMS
ON BEAUTIFUL CRESTVIEW IN CADBORO BAY
UNOBSTRUCTED SEAVIEW
NICE NICE NEIGHBORS

IN 2 WEEKS this delightful home will be open for inspection. Everything is here for happy family living—2½ baths—rec. room with fireplace — billiard area — and a most artistically different master bedroom with 4-pce. bathroom en suite, and huge walk-in closet. A lot more to see. Please call me to be the first to view this
BRAND NEW LISTING AT
$42,900
LEE FORBES, 385-1431, ANYTIME
QUADRA REALTY, LTD.

BUY
DIRECT FROM BUILDER

2049 Cedar Hill Cross Road — New luxurious split-level executive home overlooking the beautiful treed area of the University grounds. W to W carpet up and down. Three bedrooms. Space for further expansion. Two full baths, 1 off master bedroom. Double carport. $39,470.
Call me anytime, including weekends. Charles Morris. 384-4224, of REESON AND PINCH HOMES

"BOAT, TRAILER, CARS"
GORGE AREA

Loads of parking access on 2 streets. 1st class condition, 3-bed., large living room, fireplace, dining room, double stainless sinks in electric kit., eating area.—Full base., rumpus room, wired for washer and dryer. Drive-in garage. Can you imagine all this for just $21,700.
CALL DORIS ADAMS
Byron Price and Associates
386-3989 385-2458

5, 5, 5,
5 Acres—5 Miles—5 Bedrms

Modern bungalow, swimming pool. Seclusion with view. Subdivision possibilities. Exclusive. $42,000.
Mr. Betts, 384-2498.
Mr. Bergstrom, 382-8554.
C. N. Montague Co. 384-9318

FAIRFIELD
GOVERNMENT HOUSE

Large family home, 5-6 bedrms., living and dining rms., en suite. Big sunny kitchen, utility adjoining. Lot 50x150. On bus route. $24,500. Private sale. 382-9869.

BRYAN LEVERTON
M.L.S. Realtor
385-8012 anytime.

150 HOUSES FOR SALE

NEWSTEAD
REALTY
LTD.
1010 Government 382-8117

WATERFRONT
PEACEFUL SECLUSION
NEARLY ONE ACRE
JUST $38,500

By a lovely white driveway, we approach this exquisite nearly new home which is like a gem held in a magnificent setting of rolling green lawns, sea and tall trees. Relax in your lovely 18 ft. living room by a floor to ceiling granite fireplace and watch the passing ships from other lands, or a fleet of seiners off to parts unknown. Enjoy the view of the blue sparkling water from your gracious dining room and compact well appointed kitchen. Entertain in an indirectly lighted 31 ft. recreation room.
This home has 1500 sq. ft. of sheer beauty which defies description. Located in a sheltered area of Sooke. There is a three-room charming guest cottage, for friends who can't bear to leave this "Heaven on Earth"—For Exclusive Viewing—Please call
GWEN HARE
382-8117 or 477-6083

Some of the Extras are—
Wall-to-wall carpeting, Washer, Dryer, Electric Range, a Drive-in Garage, plus 2-Car Separate Carage.

7¼ PER CENT N.H.A.
3 BEDROOMS
SHELBOURNE

Tired of commuting? Well here it is!! A crisp white split-level home with attached carport, plus 2 roughed-in rooms in the basement. Immaculate inside and out, close to schools, transportation and shops. Just 1½ years old with a substantial mortgage and payments of $122 per month including principal, interest and taxes.
$24,950
MRS. MARY HOLIKI
382-8117 or 658-5776

2-BEDRM BUNGALOW
IN-LAW SUITE
WATERFRONT

On a quiet little bay off PORTAGE INLET. This charming bungalow is in excellent repair and consists of 2 bedrooms, bath, electric kitchen and a good-sized living room with fireplace. (Extended dining area.) The basement suite has a living room with fireplace (would make an ideal rec. room), 1 bedroom. Kitchen and bath. Pleasant water views from most rooms! All this on a landscaped lot ON THE BUS LINE and close to all other onveniences, for only
$25,900
Good Terms Available
MR. HEGEN
382-8117 Anytime

METCHOSIN
4 BEDROOMS AND
FAMILY ROOM

This beautiful 3-year-old family home is located in a lovely wooded area. The large living rom and L-shaped dining room have new wall-to-wall carpeting, and feature an especially fine walnut panelling on one wall. Sliding glass doors lead to a pleasant sundeck. The cherry all-electric kitchen has plenty of "different" walnut cabinets. Also on the main floor are 3 bedrooms and a spacious vanity bathroom. Downstairs off the main enitry is another bedroom and a 13.6x22 family room (would you like a pool table) with an unusual attractive stone fireplace. From here, sliding glass doors lead to a patio, just asking for children and outdoor summer living. Close to schools.
$28,500
For further information please call me now
GWEN HARE
382-8117 or 477-6083

LOOKING FOR V.L.A.
CLOSE IN?

Be sure to see this beautiful 2-YEAR-OLD home located on a quiet cul-de-sac only 20 minutes from town. There is a large living room 27x13 with exquisite wall-to-wall carpeting. Large twin wash basin. Vanity bathroom. 3 good sized bedrooms. The large family kitchen and terrific eating area is a special "surprise." The extra lovely treed lot can be sold or kept for VLA purposes. The full high, lined basement is roughed-in for plumbing and so suitable for an in-law suite. This property has unlimited possibilities. May I show you. Please call me now.
FULL PRICE $29,000
GWEN HARE
382-8117 or 477-6083

RETIRE IN COMFORT
2 BEDROOMS

Delightful 16-yr.-old stucco home, with large living room. Functional cabinet electric kitchen with charming dining area, utility room ideally set up for outdoor living, attractive landscaping with minimum garden care. Close to transportation and shops. Call now. Asking —
$18,000
MARY JAMES
382-8117 or 592-9540

IT'S CRISPY WHITE
IT'S SEA VIEW
IT'S DISTINCTIVE
IT'S PRICED RIGHT

A different new home — 3 bedrooms, could be more, two baths with vanities, large family room and an exquisite living room — both have floor to ceiling real brick fireplaces. Guest size dining kitchen loaded with cabinets, plus a large eating area. Wrap around sundeck over two-car garage and courtyard. Added extras like expensive wall-to-wall carpet, distinctive light fixtures and professionally landscaped.
For Only $49,900
MR. PARENT
382-8117 or 382-5219

MAYFAIR
3 BEDROOMS
VACANT

Once more I bring to you a lovely spotless semi-bungalow priced well below market value. Can you picture this large living room with fireplace. Two large bedrooms on the main floor, all in new condition, even to the newly sanded floors. Modern Pembroke bath. Large third bedroom upstairs. Full basement. Oil-O-matic heat. New wiring, copper plumbing. Large fenced lot. Taxes net $80. Priced to sell quickly at only $17,200.
$17,200
Seeing is believing. Call now
MRS. V. ROBERTS
382-8117 or 592-2171

150 HOUSES FOR SALE

NEWSTEAD
REALTY
LTD.
1010 Government 382-8117

NEW LISTING
OAK BAY BORDER
2 HOMES IN ONE

Are you living with a relative or friend, yet still desire your own private quarters? If so, I've just listed your all-on-one-floor Dream Home. To begin with, its Homey, Spotless, and no money has been spared to bring complete comfort, privacy, and beauty to the individuals — This charming home would be ideal for a couple who has a mother, father or anyone who required their own accommodation under the one roof.
This Jewel is set on a level, easy to maintain Miniature Butcharts Garden. I'll let you in on just one of the pleasant surprises, picture glass sliding doors, opening on to a 9x7 conservatory that is enjoyed from all rooms.
Yes, you'll find a spotless full basement, Oil-O-Matic heat, and its located steps from your Bus and 2 short blocks from a complete shopping centre. You'll find this home as happy and delightful as I do, its truly Victoria's one-of-a-kind. Priced to sell to the first lucky person to view—
$26,000
Excellent terms to a qualified purchaser
Call MARY FRASER Now
382-8117 Res. 477-5574

EXECUTIVE HOME
$65,000

3,300 sq. ft. 5 yrs. old, and an architects's dream of perfection. 4 bedrms, 3 bathrms, den, huge rumpus room with 6-ft. fireplace, complete with bar, sink and fridge. Elegant living room, dining room designed for entertaining. Treed garden, beautifully landscaped.
See this with
MRS. SIMPSON
382-8117 anytime

"4 BDRM. 2 BATHRMS"

Spacious, bright and clean. Full high bsmt, OOM heat. 16 yrs. young. Large fenced yard, view. A DELIGHTFUL HOME near schools and shopping centre. Just $4,300 down.
MRS. SIMPSON, 382-8117

"GUEST HOME"

$1,000 per month income
Near the sea in Fairfield. EXCEPTIONALLY WELL FURNISHED. Ideal business for couple.
MRS. SIMPSON, 382-8117

BP * * * * * * * * BP
BROADVIEW
PROPERTIES LTD.
1039 Johnson St.
384-8001
BP * * * * * * * * BP

GLEN LAKE

This is an immaculate, solid, well-kept home built to NHA standards, on a large well treed and landscaped lot. Close to Elem. and Sec. Schools on quiet street. $23,900, with low down payment. Call 384-8001 or Res. 479-4894.
ROY TELFORD

2 ACRES
5 MILE CIRCLE

Four room retirement bungalow situated high and dry on seciuded Cul-De Sac. Comprises large L.R. with electric F.P. cabinet kitchen with stainless steel sink, oil range incl. 2 nice sized bedrooms, 3 pce bath with coloured fixtures. Real nice condition throughout. Tiled floors, seperate garage, and small stationary trailer. 2 good wells each with electric pump. Taxes 1968 — $130.56 gross. Durold roof, exterior shakes, foundation cement. Property all fenced. $15,900. Call 384-8001.
ROY E. HILLS or
ROY TELFORD

GORDON HEAD — V.L.A.

Immaculate, 11-year-old, 4-bedroom home with a large attractive kitchen, separate dining-room, cosy living room and large bathroom on main floor. One bedroom and rumpus room down. Drive-in garage. A separate 21'x20' building in back garden could be guest home (presently wired and used as a work shop). Situated on a deep lot just over ½ acre, 3 blocks from University. A must see home in lovely condition.
$33,900.
477-4206 Meryle Hays 384-8001

SHELBOURNE PLAZA

Attractive 2-bedroom, no basement home. Fruit trees, small green house in back garden. Ideal retirement. $17,500.
477-4206 Meryle Hays 384-8001

ETTEMA REALTY
ETTEMA REALTY
ETTEMA REALTY
LTD.
1802 Cook St. 383-7115
Specializing in Satisfaction

HIGH QUADRA
$10,900

One-bedroom home in good condition on sewered duplex lot. Separate garage. Electric heat, low taxes. To view call
PETER TER VEER
383-7115 Res. 386-0319

CITY CENTRE
HOME PLUS DUPLEX

Impeccable 3-bedroom home with a self-contained 1-bedroom suite on the ground floor. On the same lot is a side-by-side duplex with 1-bedroom suites. Good parking and play area for children. Good revenue. Priced at only $28,000. Phone 383-7115 anytime.
J. ETTEMA

5-BEDROOM HOME
OR DUPLEX
$29,900

10-yr.-old home, built as an up-and-down duplex, 3 bedrooms up and 3 down. Fireplace in both suites. Rented at present at $270 p.m. Both suites have fine country views. Easily converted into single family dwelling. Located in Lakehill area. For details phone 383-7115 anytime.
J. ETTEMA

BEACH DRIVE
4 BEDROOMS PLUS DEN

Situated on a 112x110 ft. lot with circular driveway and rear lane. This home has a through hall with a 17x18 living room on one side and a 13x17 den on the other side, both rooms with a fireplace. There is a centre hall leading to a 13x16 dining room, one bedroom, a 12x17 kitchen (with nook and 7x8 pantry) and to a bathroom. On the second floor there are 3 spacious bedrooms and another bathroom. The basement is 7' high and contains a panelled recreation room. This home is in need of decorating. The asking price is $49,900. For appointments to view call 383-7115 anytimem
J. ETTEMA

GREEN ACRE

Close-in location, near proposed new development. Peaceful panoramic views. Over one acre with good near term prospects. Excellent modernistic stucco bungalow, 5 spacious rooms, plus utility, basement, garage.
Cash Price $29,900
Phone M. Warawa, 382-3088
Douglas Realty Ltd.

150 HOUSES FOR SALE

JOHN BISHOP
ROYAL OAK PROPERTIES
479-1667 (9-5 P.M.)
385-0022 (24 HRS.)
GORDON HEAD

Older stucco 4 bedrm. home — 2 bathrooms. Full basement. Large 80x235 lot. V.L.A.? Call ALLAN KLEINMAN for details, 592-9771 Res.
479-1667 (9-5) 385-0022 (24 hrs.)

OPEN HOUSE
719 MASSEY RD.
(OFF MILLSTREAM)
$3,000 D.P.

3 Br. Rancher, Langford. 1285 sq. ft. in this 2 year old home that will bring you gracious, convenient living for years to come. Lovely lot is over ½ acre and flanked by high evergreens. Well priced at $21,900. Excellent terms on balance.
MARKYTA MARES
in attendance
479-1667 (9-5) 385-0022 (24 Hrs.)

WATERFRONT DUPLEX

This grand old duplex is renovated and full of character and charm. It offers spacious rooms in both 2 and 3 bedroom suites. High beamed ceiling on main with a 25'x15' living room. Full basement is 8' high and could be developed. Lot is 50x190 fenced and complete with boat dock. DRIVE BY 518 Selkirk (do not disturb owners) Prior appt. a must. Call
MARKYTA MARES
479-1667 (9-5) 385-0022 (24 hrs.)

HIGH QUADRA
QUIET CUL-DE-SAC
$28,900 ONLY

This immaculate 4 yr. old home has everything!
—Large living and dining rooms with feature brick fireplace
—A beautiful kitchen
—3 Bedrooms
—1½ Bathrooms
—Large rec. room with built-in bar
—Lots of space for further development in the full basement
—Drive-in garage and carport
To view call:
M. RUDDY, 592-0628
385-0022 (24 hrs.) 479-1667 (24 hrs.)

BRAND NEW — REAL BUY
AT ONLY $24,950

In the Glanford area — this WELL CONSTRUCTED new white stucco dandy has THREE bedrooms — Through hall — Large kitchen with eating space, livingroom with fireplace and 12 ft. diningroom and oak floors THROUGHOUT — Full high basement — Modern oil heat — Big 84x120 ft. lot. Close to schools and shops. Good financing with your $1,000 Homeowner's Grant and an oil loan can be arranged at $4,050. Down.
MR. COHEN
479-1667 OFFICE
385-0022 (24 HRS.)

URGENT SALE
MAGNIFICENT VIEW

Advancing years forces the owner to sell this immaculate home which he built with loving care 13 years ago.
A lovely 3 Br. bungalow on beautifully landscaped, well treed, corner lot. One of Victoria's prime areas close to Uplands Golf Club, schools, and transportation. This family has been happy here — so will yours.
—Large livingroom and diningroom
—Fully equipped kitchen has nook and sewing area
—2 Bathrooms
—Large rec room with fireplace
—Full basement
All this plus sea and city views from a high location for only $38,500. To view please call:
MIKE RUDDY, 592-0628
479-1667 (9-5) 385-0022 (24 hrs.)

ALMOST NEW
TREMENDOUS SEAVIEW
1400 FT. OF PERFECTION

On a quiet cul-de-sac — This home just 18 MOS. YOUNG is ideally situated for those escaping the traffic and highway construction. NET taxes ONLY $160. (1968). 26 Ft. livingroom — 16 Ft. diningroom with sundeck — Expensive new CARPETING (OVER OAK) in major rooms — cozy, functional kitchen with eating space — 3 good bedrooms — (1 with bathroom en suite) FULL, HIGH cement basement with BIG, DOUBLE DRIVE-IN garage — Almost finished large RUMPUS ROOM and plenty of space for 2 bedroom suite, if required. View from front AND rear. Big 100x150 Ft. lot. Enclosed utility area with washer-dryer connections PLUS extra utility room down. WIDE, carpeted stairway to lower floor.
JOHN BISHOP
479-1667 (9-5 Office)
385-0022 (24 Hrs.)
656-2308 (Res.)

SMALL 2-BEDROOM ON
1 ACRE — ONLY $11,500

Nice little spot for RETIRED couple or STARTER home — Well developed lot with small barn. Home in good condition, heated with oil range. TAXES $1.00 NET.
JOHN BISHOP
479-1667 (9-5 Office)
385-0022 (24 Hrs.)

NOTE LARGE OPEN
HOUSE DISPLAY AD
ON FINANCIAL PAGE
SATURDAY A.M.

CITY'S HUSTLE-BUSTLE
GETTING YOU DOWN?
THIS PEACEFUL SPOT
MAY BE THE ANSWER

Just a 20 minute drive to downtown or 5 minutes to good schools and shopping centre. A lovely new 1600 SQ. FT. home on a QUIET cul-de-sac offers this and more. 100 Ft. road frontage, way back from the road, every desirable feature can be found here. A well planned CHARACTER HOME with an exterior of brick-stucco and siding — Heavy SHAKE ROOF. A 25 Ft. living room with an old brick, raised fireplace. BIG, big kitchen with breakfast bar and stools and large FAMILY DINING ROOM adjoining — Large utility room — SPACIOUS master bedroom with full bathroom en suite and lots of closets — 2 more good bedrooms and nice den. Lovely, EXPENSIVE carpeting in major rooms. Big DOUBLE drive-in garage. Lots of workshop area. If you don't like stairs, here's the whole package on one floor. I'll show it anytime (within 3 minutes from my own home).
JOHN BISHOP
OFFICE: 479-1667
RES.: 656-2308
24 HRS.: 385-0022

ONLY $19,750
START OR RETIRE

Immaculate two BR home—
—Low maintenance
—No Step
—Bungalow
—Many refinements — a truly delightful small home.
To view call:
M. RUDDY, 592-0628
479-1667 (9-5) 385-0022 (24 hrs)

UNFINISHED HOUSE

Well constructed with 3 bdrms. on large lot. $9,500.
MRS. McKEAGE, 479-5868

GORDON HEAD

This 12-year-old home is situated on ½ of an acre only 4 blocks from UVic campus. 3 bedrooms on the main, plus large finished bedroom down, ideal for boarding students. Quick sale needed. Please phone MARY SMALL, 388-4401 or 386-8544. Shirley Philps' Homefinders Ltd.

BEAUTIFUL RETIREMENT
CEDAR HILL AREA
BY VISTA HOMES

Neat, high location. Quiet street. Wall-to-wall in living room (fireplace), hall, and 2 bedrooms. Modern kitchen. Large den finished down stairs. $26,900. Phone 592-7403.

150 HOUSES FOR SALE

HAGAR & SWAY
610 N
Yates St. E Ltd.
"Trade Your Home"

OPEN HOUSE
SATURDAY, MONDAY
AND TUESDAY
1:30-4:30
2255 ARBUTUS RD.

New de luxe 5-bedroom home, 3 bathrooms, and sauna, living room, dining room, den, kitchen with built-ins and adjoining family room. Patio with barbecue.
Price $39,900.
DON ROBBINS
MADGE HOLE
384-0531

POSSESSION NOW!
$32,900!

This well planned, low, rambling rancher, has in-town convenience with country atmosphere, in a neighbourhood where pride shows in every home — beautiful views with lovely grounds — a large living room with ranch rock fireplace and a window wall that brings the beauty outside to your chairside — 3 good size bedrooms — 2 bathrooms — a step saver kitchen without that crowded feeling and a built-in stove — large recreation room with built-in stereo and bar that puts you in a party mood — out-door living area that will make you want to have a barbecue every night — 2 carports and a large workshop. You will be proud to own this lovely home.
Don't be sorry tomorrow — call today!
ANDREW DUNNING
384-0531

MOVING THIS SUMMER?
TO COLWOOD?
THEN READ ON . . .

I have just listed a beautiful home on a quiet cul-de-sac, close to schools. The owner is transferred but wishes to leave his family here until school ends. Possession will be July 1st. The home is 3 years old, with double door entry, in line living and dining room with feature wall inwainut panelling, a big bright kitchen with many cupboards, fan over range, a beautiful vanity bathroom with huge mirror, and 3 very good sized bedrooms on main floor. Hardwood floors throughout. The basement is well developed with a dandy rumpus room, extra bedroom, and 2-pce. bath. Indoor-outdoor carpet on the floors. There is a workshop with bench, and full laundry facilities. Exterior is white stucco and siding, with carport, and lot is extremely well landscaped with many shrubs and fully fenced rear yard. Now — if you have to sell your home, we will list it now for sale, and if it is not sold by July 1st, we will guarantee to purchase it from you if it is suitable and terms can be negotiated to suit you and our firm. This price is $28,900 with about $15,500 still remaining at 7¾ per cent. If your equity or down payment is less than required we can refinance this home for you. What could be easier? Plan ahead for a smooth move and call
RON SCATTERGOOD
478-1974 384-0531

NO STEP RETIREMENT
JUBILEE AREA

This immaculate home is only 10 years old and has been beautifully maintained inside and out. The living room has a cheery fireplace, and the in-line dining room has french doors leading into a secluded fenced garden. Exceptionally nice kitchen with an abundance of cupboards and large bright dining area. 4-pce. bath, 2 bedrooms, thru hall and utility plumbed for washer and dryer, seperate garage, close to bus and shops. Asking price $19,900. To view call
Madge Hole Don Robbins
384-0531

OPEN HOUSE
SATURDAY 1:30-4:30
2016 KENDAL

Set in a quiet cul-de-sac in a treed prime residential area, this 5-year-old 4-bedroom home offers the ultimate in gracious living for the executive. 1½ bathrooms, rec. room or den, utility, very bright kitchen with built-in oven, dishwasher, range and fan; sun deck and carport all on a good sized landscaped lot. Priced to sell at $33,800 — 6¼ per cent mortgage. To view call
Madge Hole Don Robbins
384-0531

EXECUTIVE COLONIAL
ARBUTUS AREA

Set in a lovely treed lot this new 3-bedroom, 3-bathroom home is the ultimate in gracious living. Massive living and dining room with large sundeck, den, unfinished rec. room and space for extra bedrooms in full, high basement; 2-car port. Main floor area, 1,450 sq. ft. Good mortgage — ASKING $49,500.
Don Robbins Madge Hole
384-0531

"OAKLANDS"

This no-step 3-bedroom bungalow is situated only 1 block from Simpsons-Sears but has no shopping centre traffic to bother you. Features a large inviting living room you will really live in with an open fireplace — an all electric kitchen that makes cooking fun — a cheery bathroom to speed everyone happily on their way mornings — radiant electric heating for draft free, even comfort — double lot with space galore for children's backyard play — Asking price $19,900 with terms. To view call
ANDREW DUNNING
384-0531

DECIDE TODAY . . .

to convert those worthwhile items you aren't using into CASH for things you want and need. Use result-getting Classified Ads. It's a smart easy way to meet the high cost of living.

150 HOUSES FOR SALE

KER & STEPHENSON
LIMITED
385-3411
680 Broughton

YOUR OFFER MAY BE
SUFFICIENT

Close to University, all schools and shopping. Only a few minutes drive to City centre. Set high among the oaks on a valuable, spacious lot this three-bedroom home features quiet and gracious living. Good size living room, cabinet electric kitchen, with garburator. Large family room separated from the living room and bedroom areas. Built-in drying room incorporating electric hot water tank. Blacktop driveway and carport. Enjoy the wide patio in the quite area of lovely homes and green lawns. Low listing at $32,000.
OWNER SAYS
TRY YOUR OFFER!
G. H. WILLISCROFT
385-3411

PICTURESQUE
UPLANDS HOMES
$45,000

This truly charming home is nestled amongst beautiful trees and shrubs on a quiet street very close to the Golf Course. 1426 sq. ft. on the main floor is comprised of lovely bright living room with fireplace, large formal gardens, cozy panelled den, two full-sized bedrooms with double cupboards. A real dream kitchen plus nook with bright southern exposure and large four-piece bathroom. The lower level is fully developed and has a huge recreation room with sink and bar, third bedroom, utility and second four-piece bathroom. Extra big garage, plus carport. This beautiful home is spotless throughout

150 HOUSES FOR SALE

ISLAND HOMES LTD.
2504 Douglas St. 386-7545

OPEN HOUSE
ESTATE SALE
3041 DONALD ST. (EMPTY)
$13,900

Come and see this solid old home in the Gorge district. All the rooms are large and bright. The lot is a dandy size, 75x133, and on sewer. We won't try to fool anyone; it does need lots of fixing up. A couple of small rooms in the basement. WE'LL BE THERE SAT. AFTERNOON FROM 2 P.M. TO 4:30 P.M. Bring your cheque book. It's empty and you can start working on it immediately. Exclusive with Jim Ranson, 386-7545, res. 479-5910.

OPEN HOUSE
1260 FAIRLANE TERR.
SATURDAY 2-5 P.M.

Transfered owner. Outstanding 3-bedrm., 2-bathrm. residence. Quiet cul-de-sac. Apprised at $32,500. Open to offers. Large family room. Dblt. carport. Shake roof. Quick possession. Mr. James, 386-7545, res. 592-0773.

THREE BATHRMS.
FOUR BEDROOMS
UPPER LANSDOWNE
TREES

Nearly 1,700 sq. ft. on main floor of this de luxe home. Guest size living and dining rm. with sundeck access. Family kitchen with family size dining area with sundeck access. Bedrms. are all very lge., double closets, master bedrm. en suite. Rumpus rm. with bar, fireplace and sliding glass doors to patio. 3rd. bathrm. on lower level with easy access to rumpus rm., 4th bedrm. or den. Beautiful sunken type garden, tall oaks, shrubs, etc., fully fenced and easily maintained. Quiet cul-de-sac and close to all level of schools, bus and stores. Clear title or terms arranged. Firm price $39,950. Mr. Drew, 386-7545, res. 592-0927.

COLWOOD—NEW
3 BEDROOMS, BSMT.
$4,900 DOWN

Very attractive, superbly planned home in top area just completed and ready for occupancy, loaded with many extras, such as white stone fireplace in living rm. set off against feature wall of rich cherry wood panelling, split shake roof and expensive brick facing. Lovely kitchen with Sen. cabinets, "L" dining rm. Basement has roughed-in 4th bedrm. and rec. room. Close to all schools. You will have to be fast as the price is only $23,900. Ph. Morris Lund, 386-7545.

LAKEHILL
992 RIDGEWAY

Crisp new listing; attractive basement bungalow situated amongst new homes in delightful setting of Gary oaks. Immaculate condition inside and out. Bright, cheerful living rm. with floor to ceiling brick fireplace, spacious dining rm., kitchen with lots of cupboards and counter space with lge. eating area, utility rm. on main floor, plbd. for auto. washer, 3 excellent bedrms., 4-pce. vanity bath. The lot is beautifully landscaped with hundreds of dollars in shrubs and flowers. Close to schools, shops and bus. Only $26,500. Ph. Morris Lund, 386-7545.

$2,500—$130 MONTHLY
JUBILEE, SIMPSONS-SEARS

Modern 3 bedrm., no basement bungalow. Spacious living rm., dining area, elec. cabinet kitchen, utility room off. Pembroke bath. Good city lot close to all conveniences. Full price $15,950. Mr. Drew, 386-7545, res. 592-0927.

GORDON HEAD
SPACIOUS — QUALITY
3 BEDROOMS
IN-LAW SUITE
ONLY $32,500

1600 sq. ft. of main floor REAL LIVING in this bright unique modern home. Lge. living rm., fireplace, huge dining rm., de luxe family kitchen with built-ins. MASTER BEDRM. ENSUITE. All bedrms. are large. Down— very spacious accommodation. Living rm. with fireplace, kitchen, full Pem. bath and bedrm. Mother and Dad would be happy here in this ground level accommodation. SEE IT THIS DAY. Call Mr. K. MacFarlane, 386-7545, res. 384-7677.

ESQUIMALT
3 BEDROOMS
$23,200

This good buy of 3 bedrms. and full basement is priced to sell. First time on the market. Lge. living rm. and fireplace, dining rm., family kitchen, 3 bedrms. Down— rumpus rm. Call early on this one. Mr. K. MacFarlane, 386-7545, res. 384-7677.

ROYAL OAK—VIEW
½ ACRE

First time offered. This 13-yr. old 3 bedrm home is in exceptional condition. 29 ft. 'in line' living and dining rm. Handy step-saver kitchen and nook. Full high daylight basement has 29 foot rec. room and R.I. plumbing for 2 pce. bath. Laundry rm. 12x24 sundeck over carport. Priced for quick sale at $30,900. Other comparable homes over $32,000. Call Mr. James now, 386-7545, res. 592-0773.

JUBILEE
STUCCO BUNGALOW
PLUS

Handiest location. Absolutely immaculate condition. Room for inlaw. 2 bathrooms. Pkg. oil heat. Completely finished basement. Private patio for outdoor living. Quick possession. Full price $21,500. Call Mr. James, 386-7545, res. 592-0773.

435 BIDWELL
METCHOSIN AREA

3 bedrooms—Modern Full bsmt., OOM heat. Treed lot, dead-end street. Dandy L.R. with F.P. lge. dining room. Excellent kitchen area. Many lovely features. 7¼ per cent mortgage. Price only $22,900. Call Ken Jensen, 386-7545, res. 592-9079.

MT. VIEW AREA
A TRUE BEAUTY

Located on a quiet street off Carey Rd. is this remarkably lovely, spotless, 3-BEDROOM home WITH extra bedrm. and rumpus rm. in full basement. Spacious living rm. with fireplace, and lge. dining rm. have gleaming parquet floors with inlaid wool carpeting. Unique great family kitchen with sundeck off and INCLUDING RANGE, OOM heat, wired for washer-dryer. Garage. Asking only $23,300. Good mortgage. Call Ken Jensen, 386-7545, res. 592-9079.

4545 MONTFORD CRES.
GORDON HEAD OFF
FERNDALE RD.

Brand new, 4 LEVEL 4-BEDRM., 1,000 sq. ft. finished; 3 BATHS, 2 FIREPLACES plus RUMPUS ROOM. Truly a beautiful, spacious family home with a tremendous kitchen area, and elegant front entrance. Close to the sea, and in an area of good homes. Well priced at only $35,900 with 8¾ per cent mtg. Call Ken Jensen, 386-7545, res. 592-9079.

DECIDE TODAY

to convert those worthwhile items you aren't using into CASH for things you want and need. Use result-getting Classified Ads. It's a smart, easy way to meet the high cost of living. Phone direct, 386-2121.

150 HOUSES FOR SALE

C. G. HEISTERMAN
& CO. LTD.
1121 Blanshard St. 383-4161

OPEN HOUSE

SATURDAY 2-4:30 P.M.

3260 WICKLOW
HIGH QUADRA
$19,900

Spacious bungalow, LR with fireplace, DR, 2 bedrooms main floor, 2 down. Immediate possession. Mr. Revenhill, res. 592-4046.

OAK BAY
866 NEWPORT AVE.
4 BEDROOMS, DEN
$25,900

Older, well-maintained home. Owners transferred, price reduced for quick sale. Mr. Blannin, res. 385-1195.

1607 WARREN GARDENS
ROCKLAND-GONZALES
$26,500

Spotless 3-bedroom bungalow. Full high basement. Landscaped lot. Mr. Gaddes in attendance, or for prior viewing call 383-4161, or res. 383-9460.

NEW 2 BEDROOM HOME, SUNdeck, full basement, drive-in garage. 658-5120.

BY OWNER. FULL BASEMENT, 3-bedroom, older house. 385-0311.

151 COUNTRY HOMES AND PROPERTIES

OPEN HOUSE
470 NORRIS ROAD
(OFF MADRONA DRIVE)
SATURDAY 1:30 to 4 P.M.

1.87 Seaview Acres plus a modern 5 rm. home located off a quiet lane in popular Deep Cove. Spacious and sunny Liv. Rm. with open F.P. and pleasant view of Saanich Inlet, separate Dining Area, large family-style kitchen with an abundance of cabinets and counter space. Two generous size bedrooms with large closets. Modern bathrm. Full basement with extra room and washroom. Sturdily built and fully insulated. A beautiful property with a variety of fruit and ornamental trees, lovely roses too! A nice home in the country on an "acre or two" where you can still hear the song of the meadowlark and thrill to the beauty and proud strutting of the cock pheasants, is fast becoming a rarity, especially in this desirable area. Only a few minutes to Sidney, the ferries and airport and close to two sporty golf courses. Fine V.L.A., excellent future subdivision posibilities make this an attractive investment at $35,000.

(MRS.) GERRY HUTTON
388-4271 or 386-3927
J. H. Whittome & Co. Ltd.
706 Fort St.

NATIONAL TRUST CO. LTD.

SHAWNIGAN LAKE

100 yards from public beach, 4 acres with 3 older homes and a new 1295 sq. ft. home under construction. Property ideal for trailer park and holiday camp.

ONLY
$18,000

For details contact
JOHN A. RELLING
REALTOR
388-5451 24 hrs. 385-7352

OUR REAL ESTATE
DEPARTMENT
IS SECOND TO NONE

DRIVE BY — SEE SIGN
MILL BAY — 2.14 AC.
HOME AND KENNELS
ESTATE SALE — VLA

Situated ½ mile from Mill Bay on Shawnigan cut-off, this fine property is offered here for the first time. There is a modern stucco bungalow with basement, oil furnace, living room 15'x22' with wall-to-wall carpet, large kitchen with dining area, 2 bedrooms and 3 pc. Pembroke bath, plus attached workshop and garage. The kennels are beside the river (Shawnigan Creek) which runs through the back of the property. THIS IS AN INTERESTING PROPERTY which can be further developed into a good business and home! $15,000 cash required, full price is $28,500.

Exclusive Listing, please ask for Mr. W. O. Cameron, 388-5555.
B.C. LAND
and Investment Agency Ltd.
922 Government St. 388-5555

DUNCAN AREA

New, modern 5-bedroom home on 12 acres of meadow and garden land. Ideal for kids and horses. Price $45,000, on good terms.

106-acre farm, over 60 cleared and in pasture, 300 feet of river front, well-built 2-bedroom home, plus other buildings. To settle an estate. Asking $85,000. Terms.

New 3-bedroom home on 2 acres. Chemainus river frontage. Ideal for boarding kennel. Price $23,500.

Sea view lot, overlooking good sandy beach at Saltair. Price $3,350. Terms.

For these and other listings contact Bill Robertson, phone 746-5171. Eves., 246-3037.

H. W. DICKIE LTD.
Duncan, B.C. 746-5171
"We Sell the Island"

THE MOST BEAUTIFUL
IN BRENTWOOD

Tremendous seaviews from this super home. Spacious beamed ceiling living room with expensive white brick fireplace. Big dining area in-line. Costly wall-to-wall carpeting throughout. Huge kitchen with built-in range and oven, bar and stools. Big sundeck with barbecue chimney. Louvred glass window in vanity bathroom. Three good bedrooms. 28 Ft. rumpus room with slate fireplace, bar and adjoining patio. Fabulous billiard room. Big workshop. Full bathroom with shower. Laundry. Definitely a MUST SEE! Practically new! Asking $43,500.

MABEL CRACK, 652-1412
479-1667 (9-5 p.m.) 385-0022 (24 hrs.)
Royal Oak Properties Ltd.

2-ROOM COTTAGE ON 1½ ACRES
Gordon's Beach, 7 miles past Sooke Village. 384-7730.

SIDNEY REALTY LTD.
In Central and North Saanich
Phone 656-2622, Sidney

151 COUNTRY HOMES AND PROPERTIES

SNOB APPEAL

This very "posh" seaview home with 3,800 sq. ft. of living area, five bedrooms, 2 bathrooms, huge Rec. room with fireplace. Large living room with w-w and fireplace. If you were meant for luxury, see this lavish, rich family home. Asking $39,000.

LIVE IN THE WOODS

Yet close to everything. Wake to the happy "Good Morning" of birds and the squirrels. Charming 2-bedroom home with lovely views. Immaculate landscaping, fish pond and patio. Asking $18,500. To view these and other lovely homes, please call John Salvador, 656-2727.

GORDON HULME LTD.

We Serve
The Peninsula

ALSO OPEN SATURDAYS
2444 Beacon Ave., Sidney, 656-1154

A BONUS!

That's what comes along with these 2 homes in Sidney.
1—An attractive 2-bedroom home, with beamed ceiling and fireplace in living room and a large dining kitchen. A completely self-contained one-bedroom suite as a bonus!
Only $19,500

2—A well preserved stucco bungalow on a large lot; large living room, 3 bedrooms. Close to high school. Needs some finishing. A one-bedroom cottage comes as a bonus.
ONLY $16,800

Call now
656-4000 K. Drost 656-2427

SAANICH PENINSULA
PROPERTIES LTD.
(In Sidney, across from Safeway)

SOOKE
HORSES AND VIEW

1,700 sq. ft. of spacious living just beyond Sooke Village. Check these features:
1. 4 spacious bedrooms
2. Large living room with fireplace
3. Spacious electric cabinet kitchen with combined dining area
4. Den with built-in bar
5. Tri-level plan
6. Over 2 acres of cleared, cross-fenced land
7. Barn for 4 head
8. View of Straits and Olympic Mountains
9. Large existing 7½ per cent mortgage
10. Full price only $30,000

Call me anytime. Bill Kozak, 642-5923; Res. 642-3404. Condor Realty Limited.

2½-ACRE FARM
WEST BURNSIDE

This is a very good chance for you to have country living and still be within the four-mile circle. The house has 3 bedrooms, very modern kitchen, large bright living room, full basement with extra room, automatic laundry hookup. OOM furnace. There are two chicken barns, greenhouse, fruit trees, 20 foot mobile house trailer, 2 head of cattle, 50 chickens, garden tractor and tools included in the sale price of only $29,500.

$15,000 V.L.A. Mort. avail.

RON CROW
386-1361 592-4989
Canada Permanent Trust Company

CENTRAL SAANICH
V.L.A.—½ ACRE

Excellent 4 or 5-Bedroom family home with lovely landscaped grounds, in quiet area close to schools and shops.
—Large living rm. with L-shaped dining.
—Huge Cab. kitchen with eating area.
—2 complete bathrooms.
—OOM heat.
—Large bedroom with sep. family rm. in basement, could be in-law suite.
—Many extras, must be seen.

Al Vickers or J. P. H. Evans
P. R. Brown & Sons Ltd. 385-3435

MILL BAY

A quality built 3-bedroom home. Large L-shaped living-dining room with corner fireplace. A full 8' basement, built-in garage, open covered patio, black top drive. Approx. ½ acre of fully landscaped and lawned, full view property. The view sweeps across Mill Bay, Saanich to Mt. Baker. Low tax area only 25 miles from Victoria. Full price $35,000 with $10,000 down. View to appointment only. Contact Jim McCullough.

MALAHAT REALTY LTD.
Mill Bay, RR 1, Cobble Hill, B.C.
Office 743-5525, Evenings 743-2541

SOOKE REALTY LTD.
MRS. GOLDIE
642-5426

Waterfront lot with a 2-bedroom trailer (8'x40'). Asking $12,500.

Approximately 3 acres with water view. Could be subdivided. $15,000.

Large irregular lot, Saseenos. City water, light. $5,000.

Large corner lot. Could be commercial. $7,800.

LOOK

$3,000 down, $110 per month. The rest you will have to see to believe. 41 acres of beautiful garden. One of the most magnificent on the Pat Bay Highway, overlooking the blue Pacific and crowned by Mt. Baker. This no basement house has 2 large bedrooms, modern bath, electric kitchen with eating area, separate dining room and large living room with picture window. Absolutely spotless throughout. The combination garage workshop has 800 sq. ft. Price is hard to believe at only $16,000. Hurry to see this. Call Ray Headrick, Rex Hughes, Agencies Ltd., 478-1729 or 478-5692.

CHOICE PROPERTIES

I have several listings for choice country properties from Central Saanich to Metchosin, two with older homes. Properties range from 1.6 to 7.5 acres with price rahge $21,500 to $50,000.

DONNA MacKENZIE
388-4401 479-6864
Shirley Philps Homefinders Ltd.

COBBLE HILL
$9,900

Hunters paradise and country living. Situated on a .74 acre lot right on the Island Highway. An immaculate 2-bedroom home with full basement with extra room and separate garage. One of the best values on the market. To view call PETER TER VEER at 383-7115 or res. 386-0319 anytime.

Ettema Realty Ltd. 1802 Cook St.

METCHOSIN

Springtime and country life go hand in hand. Here you have a spacious 3-bedroom rancher, barn for ten head, storage sheds, sturdy fences, fruit trees, pasture, year round stream. 6 acres in all. $42,000. VLA at present. Phone ELLEN SPEERS 385-2471. Johnston & Co.

INVESTMENT IN LIVING

Comfortable split level, 16x27 living room, 15x15 dining room, large modern kitchen, 2 bedrooms, on 5 beautiful acres overlooking Elk Lake. Treed and secluded. Asking $45,000. To view anytime call Mr. Fortune at REALCARE ESTATES LTD, 822 CORMORANT ST., TEL. 388-7733.

BEAUTIFUL PARKSVILLE

Choice of 4 cleared, level building sites, approx. 76x160 on water and sewer. Only $2500 each. Excellent Terms. Ruth Lukaltis.

J. H. Whittome and Co. Ltd.
706 Fort St., 388-4271

SOOKE WATERFRONT, 1½ acres, secluded, 4-room cottage. Possible trailer park, 1997 KALTASIN, $17,000. Also Sooke building lot, 75'x100' on Cauldwell, $2,000. CONCORD REALTY LTD. 388-5473 or B. D. Ewing, 652-1843.

2 BEDROOM, COLORED PLUMBING
2 BEDROOM, COLORED PLUMBING in Port Renfrew. Reasonable. Ph. 743-2645, or Box 1, Shawnigan Lake.

151 COUNTRY HOMES AND PROPERTIES

BRENTWOOD
Properties Ltd.
7183 W. Saanich Rd.

Your Brentwood Bay Realtor for properties and insurance
652-1141

METCHOSIN

3-bedroom house, on 1 acre overlooking the sea, by owner. $26,000. 478-4570.

152 WATERFRONT PROPERTIES

WATERFRONT
SECLUSION
AND CHARM

Truly a quality waterfront home of over 2 acres of secluded park-like grounds with approx. 450 ft. of the most desirable seafront. This superb home in this beautiful setting is built of the finest materials and exceptionally well planned with all main rooms facing the sea. Spacious hall, large LR and stone fireplace, separate family-sized DR, warm relaxing den with old brick fireplace. A dream of a kitchen with breakfast area and range, fridge and dishwasher. Utility room with washer and dryer, plus a 2-pce. powder room. Master bedroom with complete vanity bathroom and separate shower en-suite. Second bedroom with 4-pce. bathroom. Third bedroom on lower level with 4-pce. bathroom. Large ground level day-light recreation room, furnace room, workshop. Double attached garage, beautiful landscaped area, patio, sundeck and private beach. Immaculate inside and out. Outstanding value at $115,000. For further particulars please phone M. E. Braithwaite, Financial Survey Ltd., 824 Fort Street. Office 384-9305. Res. 592-0688.

WATERFRRONT
SUBDIVISIONS

DEEP BAY

40 miles North of Nanaimo — safe year round moorage — anchorage — sandy beach — terrific salmon fishing — clams, oysters, power, water system, priced at $6,950, terms as low as $70 down, $70 a month.

HORNBY ISLAND
GALLEON BEACH

Large treed lots — lovely marine view — no bank — ideal summer or retirement lots — priced at $3,950 — terms $40 down, $40 per month.

BUCCANEER BEACH

1 mile past Bowser. One large waterfront lot, left in this popular subdivision — 100'x260' — well treed. Price $4,950; terms ½ cash.

For brochures or information on above lots, write or phone Jack T. Coates, evenings 758-7672. Nanaimo Realty Co., 17 Church Street, phone 754-2311, Nanaimo. "Division of Great Natural land and investment Corp. Ltd."

GENOA BAY
FABULOUS SETTING
COUNTRY RETREATS

1. WATERFRONT
OLDER HOME
This older 4-bedroom home with 3 bathrooms on a large waterfront lot is a remodeller's delight. Come and see the setting and the views over Cowichan Bay and Satellite Channel. Full price only $16,900.

2. 150' WATERFRONT
60x30 POOL
Build your own residence on this fabulous lot facing south, already equipped with a 30x60 pool, complete with filter system. Full price $19,000.

3. WATERVIEW
4 BR. 3 BATHS
Older, but solid 2-storey residence having 3 complete bathrooms. Heated by oil hot-water heat. New roof. A lovely setting. Full price $18,000.

For further details, call JACK MEARS, 385-7107 anytime. Mears, Whyte and Gower Limited.

780 FT. SANDY BEACH
WATERFRONTAGE
PLUS 45 ACRES

This type of property is very seldom available and is located a few paces from the beach and one of the finest fishing spots on Vancouver Island only 23 miles from Victoria. Acreage comprises both spacious pasture land and some timber. Fully modern 3-bedroom bungalow with 2 bathrooms, attractive living room with picture windows. Property has terrific potential as either a resort, marina, trailer and tenting grounds. DEFINITELY TODAY'S BEST BUY at price of only

$80,000

Mr. Belcher, 382-3848 Res.
A. BERNARD & CO. LTD.
655 Fort St. 384-9335

CHERRY POINT
WATERFRONT

Treed lot, 1¼ acres with sensational view. Sandy beach at low tide. $16,500 with terms. Joe Rickard, Brown Bros. Agencies. 385-8771 or 656-1628.

WATERFRONT LOT
PROSPECT LAKE

Ready to build on. Road in, water service on street. Plan for filter approved. Lot 61x280. Price $13,500. Vendor will carry some by A-S. E. Lee, Brown Bros. Agencies, 385-8771. Res. 658-5447.

140' WATERFRONT
2.94 ACRES
AND EXCELLENT CABIN
ON THETIS ISLAND
FOR ONLY $18,000
WITH $5000 DOWN

CALL KEN ROBINSON
385-2471
JOHNSTON & CO. LTD.

SHAWNIGAN

About 5 lovely acres of private park with mature fir trees. 300 ft. of waterfront and a modern, expensively furnished home with in-law suite. A one-of-a kind property. Well worth the asking price of $55,000 but the owner will consider offers and terms.

PHIL SIMPSON, 386-7521
BOORMAN INVESTMENT CO. LTD.

LUXURY WATERFRONT

Do YOU desire an immaculate home set on over an acre of beautifully wooded waterfront? This type of home is very rarely available, and is almost unequalled in this area.
Over 2000 square feet of living area and 200 feet of waterfront. Magnificent views. For the discriminating buyer. For further information call MIKE RUDDY, 592-0628 Res.
479-1667 (9-5) 385-0022 (24 hrs.)
Royal Oak Properties Ltd.

IT'S 1969
5,000' WATERFONT

This property may be a bit remote for unheard of gains today. How about 1974? Remember there is almost one mile of waterfront, 3000' ocean front, 2,000 lakefront. Best of all, there is almost 2¼ million square feet of land. The buildings are terrible. $40,000. DAR GARSIDE 385-2458.

Byron Price and Associates Ltd.

SAANICHTON LAKE
Approximately 2 acres with 450 ft. frontage on lake, nice beach, good dock. 4 well kept 1 and 2-bedroom cottages. Asking $49,000 excellent terms.
10 acres with 1000 ft. frontage on the sea near Hall's Boat House approximately 12 miles from Victoria. Full price $5600. Terms available. Ruby Holden, 478-5558 or 642-5952. Goldstream Properties.

OAK BAY WATERFRONT

Charming home, only 9 yrs. old. Magnificent seaview from every one of the spacious living room, dining room, kitchen, breakfast nook and family room! Sundeck, partly glassed, partly open. Swimming Pool. Only $45,000. Margaret or Don MacClement 386-3231 or 652-2210 — Block Bros. Realty.

152 WATERFRONT PROPERTIES

SUNSHINE—GOOD BEACH
WARM WATER; FISHING—These are some of the features of this ideal waterfront cottage located on choice Madrona Drive out Deep Cove way. 2 bedrms., elec. kitchen, living rm. with F. P., Southwestern exposure. Nice lot. Buy now and enjoy the summer with your family and children. Priced to sell at $29,500.

Eric Porter

ARDMORE AREA
One and a half acres—100' of beachfront on lovely Cole Bay. 5-yr.-old post and beam 4-bedrm. home. A buy at $46,000 with very good terms.

Eric Porter

DEEP COVE
One acre with over 100' of beach frontage. 3-room livable cabin on the beach and ideal building site for future home on lovely property. Southwestern exposure. Today's price $29,000.

Eric Porter

CHALET ROAD
One of the most secluded properties with 1½ acres and 154' beach frontage. Very nice 1 or 2 bedrm. home for year round or summer living. Boathouses and swimming beach. Irreplaceable at $45,000 with some terms.

Eric Porter

I live on and know this side of the peninsula and believe that these are some of the choicest waterfront properties anywhere. Eric Porter, 652-2808, ISLAND HOMES LTD., 386-7545.

BRENTWOOD

Situated on a 55'x100' lot. Lovely home with 1 bedroom (possible two). Lge. L.R., sep. D.R., cab. elec. kitchen, 3-pce. bathroom, sunporch 25'x8'. OOM Heat, elect. hot water. Zoned commercial-recreational. Frig., stove, washer, dryer included. Asking $21,500. G. McWilliam, Island Pacific Realty Ltd., 388-6231.

SAVORY ISLAND

One of the choicest waterfront lots on this popular resort Island. 50x225 and nicely treed. Some terms at

$2,950

R. Bayne, Douglas Realty Ltd.
385-8734 anytime

1 ACRE 100' LAKE FRONT, TREED land, gentle slope to the water with large older home for $8,000. ½ acre 100' lake front lots, treed, gentle slope for $6,000. ½ acre sea front lot with old roadway to the sea for $8,800. View lots 100 yards to the sea. $2,000. 1½ acre treed lots for $3,000. Details at 346-9414, Allman Estates, Chemainus.

CRAIGDARROCH BEACH SUBDIVISION
Prime waterfront lots located just, 6 miles south of Courtenay on Island Highway. Panoramic view of Comox harbor, Gulf and Coast Range. Priced from $4,750 to $8,000 on terms. L.M.S. Homes Ltd., Box 760, 435, 5th St., Courtenay, B.C., 334-4424.

CHESTERMAN BEACH, TOFINO. App. 100 ft. sea frontage, ½ acre. Southerly exposure. Lightly treed. Homesite and driveway cleared and gravelled to road. $10,500.

Call R. COX 385-2481
Swinerton, Stewart Clark, Ltd.

WATERFRONT
Close to Sidney, 6-room bungalow with self-contained guest cottage. Panoramic view of Bay and Islands. Beach at foot of landsceped garden. Fruit trees. Asking $35,000. Owner 656-2736.

LOVELY WATERFRONT LOT OFF East Sooke Rd., $1500 down. Ruby Holden, 478-5558 or 642-5952 Goldstream Properties.

2 LARGE CHOICE SEA FRONT lots. Nice beach, on Vancouver Island. Phone 327-7777 Vancouver, or 754-4326 Nanaimo.

WATERFRONT LOT, 110' BY 200' approximately. Cherry Point. $1,000 down. Full price $10,500. 592-9586.

SHAWNIGAN LAKE, 120-FT. frontage. 2-bedroom cottage, furnished. $11,000. Terms. 384-0613.

153 WANTED TO BUY HOUSES

YOUR HOME OR PROPERTY IS REQUIRED FOR THE MANY BUYERS WHO ARE CONTACTING BLOCK BROS. REALTY LTD., 386-3231

3 bedrooms, 4-pce. bathroom, garage or carport no basement, under 25 yrs. Well maintained $8,000 dn. Oak Bay or Gordon Head area. Please call BETTY M. McARTHUR, res. 592-7749.

• • •

Doctor needs four bedroom home near hospital $35,-$45,000 Oak Bay area preferable. Call MARGARET OR DON MacCLEMENT, 386-3231 or 652-2210.

• • •

2—3-bedroom, full basement, $18,000 — $25,000 Esquimalt-Gorge area. Contact FRANK M. VINSON, 386-3231 or 478-5411.

• • •

2-bedroom house, minimum steps. Need not be new, but must have character. Approx. $25,000. Any good area. Call DON or MARGARET MacCLEMENT, 386-3231 or 652-2210.

• • •

Buyer arrives March 31st. Must buy home in 48 hours. Occupancy not required until early July. Who has a home for sale. $28,000 - $35,000 that has 3-4 bedrooms, 1½-2 bathrooms, basement, finished rec. room. With some seclusion, view and near to schools. Reasonably new, split or bi-level, ranch style or some architectural character. Please phone OLIVE KER 386-3231 or 592-4450.

• • •

For cash — 2 bedroom — no base. — no objection to wartime house Prefer Esq. BETTY SILVER 386-3231.

• • •

2-3 bedroom homes on or near transportation, preferably walking distance to town, to $23,000. MRS. FRASER 477-1411.

• • •

Lots or acreage — Large or small — near or far, AL. SMILLIE 386-3231.

• • •

Long Low rancher within 20 mins. drive to downtown. BETTY SILVER 386-3231.

• • •

3 bedroom basement home with rec. room finished or unfinished any desirable area, near schools. to $30,000. MARJ. NAPPER 542-9554.

• • •

2 and 3 bedroom homes any good residential area $20,000 to $30,000 price range. EARL MCLACHLAN, 592-0972.

• • •

386-3231
BLOCK BROS.
1800 BLANSHARD ST.

CASH IMMEDIATELY FOR YOUR HOME WITH POSSESSION NOW OR AT A LATER DATE TO SUIT YOU. JACK HENDERSON.

J. A. HENDERSON
REALTY LTD. 385-9741

WANTED
3 HOUSES
BY INVESTOR

$18,000 to $24,000 price range to be used as rental units. Please call me anytime.

J. C. (JACK) WALDRON
Bus: 382-7761, Res. 383-1480
D. F. Hanley Agencies Ltd.

IN A HURRY TO SELL?

Best thing to do—put your house on Multiple Listing. You get speedy action because every Realtor in town is selling for you—and you can be sure of full value for your property. See any member of the Victoria Real Estate Board.

SOUTH OAK BAY

WANTED — WELL-BUILT, SUNNY HOME FOR FAMILY OF 3 SITUATED AREA OF NEWPORT, CENTRAL AVE., MOUNT JOY OR EQUIVALENT. PREFERABLY 5½ TO 6½ ROOMS ON 1 FLOOR. PRIVATE SALE HOPED FOR. CASH. REPLY VICTORIA PRESS. BOX 627.

• • •

Have you a good family home with an existing mortgage at a reasonable interest rate? Out of town buyer with substantial cash will pay premium price. Call Jack Moore, 386-7545. Island Homes Ltd

• • •

TWO OR THREE BEDROOM home on a double lot within four miles of City centre. Cash available or terms to suit you if desired. Call SIMON FLETT anytime, 385-2471. Johnston & Co. Ltd.

153 WANTED TO BUY HOUSES

Nine Calgarians
Count Them

... are now on my books, looking for 2 and 3-bedroom homes. Areas wanted are Fairfield, Gorge, Gordon Head and Oak Bay. Prices ranging from $12,000 to $24,000. Call me quickly at 386-6175. Ask for John Molyard, John Molyard Agencies Ltd., 1964 Oak Bay Ave.

Three bedroom home wanted in the Gordon Hear or general University area for clients with $12,000 cash for down payment, up to $25,000 price range. These are sincere buyers. Please call 386-6175 anytime. Ask for J. P. (Jack) Crow at John Molyard Agencies Ltd.

UNLUCKY 13?
NOT FOR YOU!!

I need 13 homes from $25,000 to $35,000 in Gordon Head, Cadboro Bay, Maplewood and Oak Bay. I have 13 buyers ready, willing and able to purchase your property. Take advantage of it and — luck will be yours!

CALL STEVE MOONEY
FOR ACTION
Res: 477-4179 or 386-7761 (24 hrs.)
D. F. Hanley Agencies Ltd.

URGENTLY REQUIRED

A 2 or 3-bedroom, full basement home in LANGFORD, COLWOOD or GLEN LAKE area. Please call JOYCE BARLOW of NEWSTEAD REALTY LTD.
382-8117 or 383-6236

I WILL BUY YOUR 2 OR 3-bedroom home immediately for cash if it's suitable for rental purposes. For fast action call my agent, Ellwood Nault at Block Bros. Realty anytime. 386-3231.

OWNERS — ATTENTION
Family of 4 requires 3-bedroom plus basement storage. Fairfield or good subdivision out. Victoria Press Box 591.

WANTED, HOUSE WITH BASEment suite. Must be fairly modern. Cash sale. Phone C. H. Holland Realtor, 385-0824 or 592-0619.

Wanted:—Small bungalow in City, Fairfield or Oak Bay, for retired couple. Call Howie Craig, Leader Realty Ltd. 479-4312.

WANTED: FROM PRIVATE party, a small clean 2-bedroom home for $8,000 or $9,000 cash. Victoria Press, Box 647.

HAVE $2,500 AND UP TO $150 per month for older type home. Victoria South, Victoria Press Box 639.

WANT 3-BEDROOM MODERN home from owner with good financing. Mrs. Bowden, 385-6290.

PRIVATE 2 OR 3-BEDROOM home for cash. 652-2967.

154 PROPERTY FOR SALE

BEAUTIFUL VIEW ACREAGE
WEST SAANICH RD.
NEAR ROYAL OAK

Approx. 3½ acres with excellent building site approved for fill disposal field, $15,200.

NORA LINDSAY, 658-5040

Crown Realty, G. D. Peaker
Holdings Ltd., 727 Johnson St.

BUILDING LOTS

1—SIDNEY—Approx. ½ acre on Sewer. Full price $6000.

2—VIC. WEST—On sewer. Approved plans available — Full price $5,000. Excellent Terms. Call Wally Milligan, 385-8731.

Crown Realty, G. D. Peaker
Holdings Ltd. 727 Johnson St.

CENTRAL SAANICH

(A) 4-Acres of good view land, partly treed and meadow land. Ideal for the horses with terrific future development. Price $12,500 — Terms.

(B) ½-Acre treed secluded lot. Perc. test approved. Price $5,500 — Terms.

(C) Approx. ¾-Acre lot in producing Holly trees. Piped water line. Price $7,500 — $3,500 down.

385-3435 Al Vickers 652-2266
P. R. Brown & Sons Ltd.

FARMETTE
WITH VIEW

Here are 2 cleared acres with fabulous sea and mountain views. Area of new homes. CLOSE TO THE SEA, WITH PUBLIC ACCESS. IDEAL HOMESITE THAT WOULD ACCOMMODATE HORSES. Land becomes so reasonably hard to such as this is increasingly hard to come by so HURRY FOR THIS ONE. Full price only $10,500, with ADEQUATE TERMS. Call BILL HODGSON, 385-2456 or Res. 385-8563.

Byron Price & Associates Ltd.

UNOBSTRUCTED
SEA VIEW
CADBORO BAY

This is one of the finest lots in the city. It is well away from the road and consequently quiet and secluded. The view is of all of Cadboro Bay, the Islands and Mt. Baker. The property is almost ⅔ of an acre. Asking price is $18,000. Call 388-6231.

PETER W. BARDON
Island Pacific Realty Ltd.

WATERVIEW PROPERTY
ARDMORE 1.35 ACRES

In lovely Glywood Country Park Estates. Just a few steps to private beach access to the warmest salt water on the lower mainland, boat moorage available. Map of the Estates and particulars with listing broker. $15,900 with terms. 386-3231 BETTY M. McARTHUR, Res. 592-7749. Block Bros. Realty.

CHOICE HALF ACRE
SEAVIEW 10 MILE PT.
$20,000

For further details please call 386-3231
WAGNER-FORD-THRONE
Block Bros. Realty

APARTMENT SITE POTENTIAL
Asking approx. $2.40 per sq. ft., less the salvage of three good homes, for a 27,400 sq. ft. site, convenient location. IAN A. BOORMAN, 386-7521.
BOORMAN INVESTMENT CO. LTD.

JAMES BAY

Large commercial lot near Dallas Rd. with a 2 bedroom rentable home. Excellent for storage of heavy machinery. $3000 down with payments of $150. Full price $19,900. Phone Peter Ter Veer at 383-7115 or res. 386-0319 (anytime).

Ettema Realty Ltd., 1802 Cook St.

BUILD NOW ON CHOICE LOT fronting on Brodick Crescent in new subdivision off Cedar Hill Rd., including 2 acres of adjoining investment property with future subdivision potential. Investigate today and make your offer. Phone office 656-4113 or Res. 652-2616.

LIST YOUR REVENUE PROPERTY WITH J. S. BOORMAN — PHONE 386-7521. SPECIALIZING IN COMMERCIAL PROPERTIES, HOTELS, MOTELS AND APARTMENTS.
BOORMAN INVESTMENT CO. LTD.
1111 GOVERNMENT ST. 386-7521

1½ ACRE—SEAVIEW—$6,900
1 Acre—Ardmore—$6,800
De luxe building lot—$8,400
Terms Available

DON PATTERSON—385-2458
Byron Price & Associates Ltd.

10,000 SQUARE FT. OF COMMERcial land. Good holding for 35 suite apartment building. Near Woolco. Phone PETER TER VEER at 383-7115 or 386-0319 (anytime). Ettema Realty Ltd. 1802 Cook St.

HALF-ACRE LOT

1 only left now in this new subdivision. Try V.L.A. See sign on 5090 Del Monte Ave. Lot No. 5. Price, $6,600. 388-6390 after 6 p.m.

154 PROPERTY FOR SALE

SPECTACULAR
OPPORTUNITY

103 ACRES OF PANORAMIC VIEW PROPERTY. 3 of these acres are presently leased and show a MONTHLY INCOME OF $1,000 INCREASING TO $1,500 MONTHLY IN progressive stages. Another 3 acres can be IMMEDIATELY SOLD FOR $15,000, leaving approximately 97 acres as prime holding property.

Get the full story on how you can acquire this self liquidating investment together with exceptional capital gain. OPPORTUNITIES SUCH AS THIS ARE RARE.

Sole and Exclusive Agent
W. A. (BILL) HODGSON
385-2158 or Res. 385-8563
Byron Price & Associates Ltd.

SEAVIEW LOT
OLYMPIC VIEW
DRIVE

Over one-third of an acre. Cleared, sloping lot with 90' frontage on Olympic View Drive. One short block from beach and offering magnificent views of sea and Olympic Mountains. Situated amid new homes in a fine residential area with a country atmosph

159 GULF ISLANDS PROPERTIES

140' WATERFRONT
2.94 ACRES
AND EXCELLENT CABIN
ON THETIS ISLAND
FOR ONLY $18,000
WITH $5000 DOWN

CALL KEN ROBINSON
385-2471
Johnston & Co. Ltd.

OCEAN WATERFRONT

Situated on N. Pender Island in the beautiful Magic Lake Estates development. 40 min. ferry ride from Swartz Bay. Fishing, swimming, you name it. Asking $7,500. For further information contact W. Neal or C. Baird. 385-8794, Clarke & Wallace Realty.

WANT FAST ACTION?
Use classified to sell unwanted items. Phone direct, 386-2121.

GOVERNMENT OF THE PROVINCE OF BRITISH COLUMBIA
DEPARTMENT OF HIGHWAYS
SAANICH AND THE ISLANDS ELECTORAL DISTRICT
PROJECT NO. T.F. 125
SWARTZ BAY FERRY TERMINAL
CONTRACT NO. 1
MARINE STRUCTURES
NOTICE TO CONTRACTORS

Sealed tenders, marked "Tender for Project No. T.F. 125: Swartz Bay Ferry Terminal: Contract No. 1 — Marine Structures," will be received by the Minister of Highways in his office at the Parliament Buildings, Victoria, British Columbia, up to 2:00 p.m. (Pacific Standard Time) on Friday the 11th day of April, 1969, and opened in public at that time and date.

Plans, specifications, and conditions of tender may be obtained from the Department of Highways, 773-6th Street, New Westminster, British Columbia, Provincial Government Plan Viewing Room, 1414-207 West Hastings Street, Vancouver 3, British Columbia, (Telephone 684-8918) or from the undersigned for the sum of ten dollars ($10) which is not refundable.

Construction of this contract shall conform to the requirements of the applicable sections of the Department of Highways "General Specifications for Highway Construction." If the bidder does not already have a copy of these specifications, one may be obtained from the Provincial Government Plan Viewing Room, Vancouver 3, British Columbia, or from the undersigned for the sum of ten dollars ($10.) which is not refundable. All copies purchased are registered and amendments are forwarded when issued.

No tender will be accepted or considered which contains an escalator clause or any other qualifying conditions and the lowest or any tender will not necessarily be accepted.

H. T. MIARD,
DEPUTY MINISTER.

Department of Highways,
Parliament Buildings,
Victoria, British Columbia.

NOTICE OF DIVORCE ACTION
TO: GORDON LEROY SCRIVENS, FORMERLY OF VICTORIA, BRITISH COLUMBIA

Your wife filed a Petition for Divorce No. 4081-01406 with the Office of the Clerk of the Supreme Court of Alberta at Calgary on the 11th day of March, A.D. 1969. The Petitioner's Solicitors are Messrs. McLeod and Ferner of Penthouse, 600 - 6th Avenue S.W., in the City of Calgary, in the Province of Alberta. The Petitioner claims a divorce. The grounds alleged are stated in the Petition, a copy of which will be mailed to you upon request, to the Petitioner's Solicitors. Pursuant to an Order of F. M. Quigley, Q.C., Master of the Supreme Court of Alberta, the Petitioner may in lieu of personal service upon you serve you by inserting a copy of this Notice in two issues of the Victoria Colonist, Times, seven days apart. If you wish to oppose the Petition or seek other relief, you should immediately file in the Office of the Clerk of the Court, Court House, Calgary, Alberta, an Answer or Demand Notice or instruct your lawyer to do so. If within 40 days of the last publication of this Notice you fail to file an Answer or Demand Notice, the Petitioner may proceed according to the practice of this Court, to note you in default and you will not be entitled to notice of any further proceedings and the relief sought by the Petitioner may be given in your absence. Your whereabouts being unknown, the Court orders substitutional service upon you by this advertisement.

Clerk of the Supreme Court
A. E. DAKIN,

Approved
F. H. QUIGLEY, Q.C.,
Master of the Supreme Court
Dated the 18th day of March, A.D. 1969

B.C. COAST VEGETABLE MARKETING BOARD
NOTICE OF NOMINATIONS
1969 ELECTIONS

To all Registered Producers under the B.C. Coast Vegetable Marketing Board on the First and Second District Registers.

Nominations for Candidates for Board Members will be received up to 11:00 a.m. Thursday, April 24th, 1969.

Nomination forms may be procured at the office of the Board, 1363 Vulcan Way, Richmond, B.C.

Every nomination shall be in writing in the form prescribed by the Board and shall be signed by at least ten (10) Registered Producers in the District in respect of which the nomination is sought and accepted by the nominee, and shall be delivered to the Board not later than the date fixed for receiving nominations.

Only those Registered Producers on the 1968 Revised First District Register and the 1968 Revised Second District Register will be entitled to vote or be eligible for nomination or eligible to sign nomination papers.

First District (Mainland)

One member shall be elected by the Registered Producers of the First District and he shall hold office until the second following election.

Second District (Vancouver Island)

One member shall be elected by the Registered Producers of the Second District and he shall hold office until the next following election.

By Order of the
B.C. COAST VEGETABLE MARKETING BOARD
E. Gilmore, Secretary

Richmond, B.C.,
March 29, 1969.

Meetings Calendar

Victoria International Studies Association, Tuesday at 8 p.m. in Central Junior High School; Tony and Betty Ambatielos will speak on Human Rights and Political Oppression in Greece.

Esquimalt Golden Age Club, Wednesday at 2 p.m. in Jubilee Hall, Fraser Street; bazaar with home-cooking, miscellaneous stalls and needlework.

Gyro Club of Victoria, Monday noon, Empress Hotel. Speaker, Waldo Skillings, minister of industrial development, trade and commerce: "Impressions of the 1969 Legislative Session."

Canada-India Cultural Association, Friday at 6:30 p.m. in the Union Centre, 2750 Quadra; curried chicken dinner in honor of General J. N. Chaudrahi, high commissioner for India.

Victoria Electric Club, Tuesday, 12:05 p.m., Crestaurant, 455 Belleville St. Guest speaker Tegid Jones, B.C. forestry department on "Reforestation With a Gun."

Kiwanis Club of Victoria, Tuesday, 12:10 p.m., Empress Hotel. Guest Speaker, Rev. Bob Morris on "The Relevance of the Cross."

B.C. Government Retired Employees' Association, Thursday, 2 p.m., 1528 Cook St.

Metchosin Ratepayers' Association, Community Hall, Monday, 8 p.m.

Highland Ratepayers' Association, Monday at 8 p.m. in the Millstream Elementary School, Hoy Lake Avenue.

GREATER VICTORIA WATER DISTRICT

Tenders for Cement Mortar Lining in place of 11,100 or more feet of 36" diameter steel pipeline.

Sealed tenders will be received by the Greater Victoria Water District at 479 Island Highway, Victoria, B.C. up to 11:00 o'clock P.D.S.T. in the morning of May 6th, 1969, at which time they will be opened in public, for the cement mortar lining in place of 11,100 feet or more of 36" diameter steel pipeline.

Plans, specifications, contract and form of tender may be seen at the office of the District, 479 Island Highway, Victoria, B.C.

The lowest or any tender will not necessarily be accepted.

Office of the Corporation,
479 Island Highway,
Victoria, B.C.

NOTICE TO CREDITORS

MAY SKINNER STEWART, formerly of Homewood Rest Home, 3907 Blenkinsop Road, Victoria, B.C., Deceased.

NOTICE IS HEREBY GIVEN that creditors and others having claims against the estate of the above deceased are hereby required to send them to the undersigned Administratrix in care of Cox, Taylor, Pollard & Company, P.O. Box 788, Victoria, B.C., before the 23rd day of April, 1969, after which date the Administratrix will distribute the said estate among the parties entitled thereto having regard only to the claims of which she then has notice.

MARY ARCHER,
Administratrix

By Cox, Taylor, Pollard & Company
Her Solicitors.

UNIVERSITY OF VICTORIA
BIOLOGICAL SCIENCES COMPLEX
PHASE I

Stipulated Lump Sum proposals are invited for the erection of a Biological Sciences Complex, Phase I, at the University of Victoria, Vancouver Island, British Columbia, and will be received until 3:00 p.m. P.S.T., Wednesday, April 30, 1969, at the offices of
Campus Planning (Building 'D')
University of Victoria

Bids will be opened publicly commencing, if possible, at the bid closing time as above.

A Bid Bond/Certified Cheque is required for each bid for the sum of Two Hundred Thirty Thousand Dollars ($230,000) and a Contract Performance Bond in a form satisfactory to the owner will be required from the successful bidder. A Consent of Surety for the Contract Performance Bond is to accompany each bid.

Drawings, Specifications, Bid Forms and Instructions to Bidders may be obtained at the architect's offices at 1509 West 7th Avenue, Vancouver, British Columbia, after 2:00 p.m. P.S.T., Tuesday, April 1, 1969.

A returnable deposit of One Hundred ($100) is required for each complete set of documents.

Plans and Specifications will also be on view at the following offices:
Journal of Commerce
Vancouver and Victoria Bid Depository
I.C.C., 3275 Heather Street, Vancouver
Southam Building Reports, 2000 W. 12th Avenue, Vancouver
Amalgamated Construction Association, 2675 Oak Street, Vancouver
Architectural Centre, 567 Burrard Street, Vancouver
Amalgamated Construction Association, Victoria

GREATER VICTORIA WATER DISTRICT

Tenders for Cement Mortar Lining in place of 4,850 feet of 33" diameter steel pipeline.

Sealed tenders will be received by the Greater Victoria Water District at 479 Island Highway, Victoria, B.C. up to 11:00 o'clock P.D.S.T. in the morning of May 6th, 1969 at which time they will be opened in public for the cement mortar lining in place of 4,850 feet of 33" diameter steel pipeline.

Plans, specifications, contract and form of tender may be seen at the offices of the District, 479 Island Highway, Victoria, B.C.

The lowest or any tender will not necessarily be accepted.

Office of the Corporation,
479 Island Highway,
Victoria, B.C.

BRITISH COLUMBIA HYDRO AND POWER AUTHORITY INVITES TENDERS FOR THE FOLLOWING

Description	Reference	Closing Date
Supply 600 CFM Electric Driven Air Compressor—Jordan River.	CQ 4302	8th April, 1969
Supply of 3500-4500 Barrels of Cement—Jordan River—Diversion Dam	CQ 4308	15th April, 1969
14 Miles 60KV Pin Type Construction—Rupert to Tyee 60KV Transmission Line	CQ 4281	15th April, 1969
Supply and Delivery Galvanized Steel Towers Jervis Inlet Crossing Sechelt-Powell River 230KV Trans. Line. Documents Available April 1, 1969—Chargeable).	CQ 4301	22nd April, 1969
Civil Work—Fort St. John substation. (Documents Available April 1, 1969—Chargeable). (CQ 4299, 4301 available upon prepayment of $10.00 plus $0.50 B.C.S.S. Tax for the first copy and $5.00 plus $0.25 B.C.S.S. Tax for each additional copy, non-refundable).	CQ 4301	22nd April, 1969
Construction of a Concrete Dam, Penstock, Powerhouse, Switchyard and Associated works to be constructed in the Valley of the Jordan River, Approx. 45 miles by Road Northwest of the City of Victoria, B.C. (Documents Available April 3, upon prepayment of $50.00 plus $2.50 B.C.S.S. Tax for the first copy, and $25.00 plus $1.25 B.C.S.S. Tax for each additional copy, non-refundable. Also available reference documents pertaining to the above which may also be obtained upon prepayment of $20.00 plus $1.00 B.C.S.S. Tax for each copy, non-refundable).	CQ 4278	3rd June, 1969
Tandem Rear Axle Drive Chassis with Cab	BQ 6702	22nd April, 1969
10 Radio Transmitter/Receivers	BQ 6703	15th April, 1969
75 Transformer Kiosks	BQ 6704	15th April, 1969
1 to 3 Hydraulic Fold Away Truck Cranes, 8,000 to 16,00 Lbs.	BQ 6705	15th April, 1969
1 to 3 Heavy Duty Industrial Power Sweepers	BQ 6706	22nd April, 1969
Commercial Butane for Victoria Gas Department for One Year Period.	BQ 6707	29th April, 1969
Supply of Lumber for Flume Maintenance at Jordan River, B.C.	BQ 6726	15th April, 1969
Miscellaneous Gas System Maintenance in Metropolitan Distribution Area.	BQ 6727	22nd April, 1969
Electrical Conductor	BQ 6713	22nd April, 1969

Sealed tenders, clearly marked as above-referenced, will be received in Room 1056 (for CQs), in Room 1039 (for BQs), B.C. Hydro and Power Authority Building, 970 Burrard Street, Vancouver 1, B.C., until 12:00 noon, closing dates as above.

Details may be obtained at the office of the Purchasing Department, 6th Floor, 970 Burrard Street, Vancouver 1, B.C., telephone MUtual 3-8711, Local 2579 (for CQs), Local 2597 (for BQs).

. . . McGILL

Continued from Page 1

the commercial and business blocks immediately south of the university and roamed loose, breaking shop windows and setting fire to the contents of public trash-baskets.

Police sweeping operations continued until after 1 a.m., some two hours after the main body of the demonstration was first broken.

SUBURBAN ALLIES

The march began peacefully at St. Louis Square, a mile east of the university.

Bus loads of demonstrators began arriving at 7 p.m. and milled about for an hour, chanting such slogans as "McGill Francais", "Quebec for Quebeckers" and "we have brutes of police."

They carried the black flag of anarchy, the red flag, a green red and white flag linked to the Papineau Rebellion of 1837, a Union Jack with swastickas on it and posters of Che Guevara.

Many hundred of them had little plastic whistles which they blew in unison.

"They will paralyze the police operation by drowning out their whistles," explained a teen-aged demonstrator.

But when the march reached the university, after a mile's peaceful struggle, it turned out that the police were using walkie-talkies.

The whistles did drown out with complete success two efforts by march leader Raymond Lemieux to tell the demonstrators why they were there.

SPEECH SHORTENED

Lemieux's first attempt to speak was cut short by a string of popping firecrackers that was aimed at the police line just behind him but fell short.

In his next effort, from well behind police lines, he just managed to get out "remember, we're civilized people," when more firecrackers began exploding, a huge Roman candle began lobbing balls of red blaze into the university grounds and an approving whistle chorus for this performance blotted out his words.

The marchers were there, they kept telling each other in chanted slogans, to make McGill French, make Quebec French, start a revolution and put the workers in power.

They had the support of such groups as the "Taxi Liberation Front" — an assortment of small separatist and Marxist clubs, societies and movements — the Confederation of National Trade Unions and the Montreal Labor Council, the Quebec General Students Union and a handful of McGill students.

DISAVOWALS

Such major nationalist groups as Rene Levesque's Parti Quebecois, and the St. Jean Baptiste Society, pointedly disavowed the march well in advance.

The junior college students carried it. A majority of them seemed opposed to violence and in a playful mood. Some spent most of their time necking.

A comparatively small number worked actively to promote violence and a substantial minority egged them on.

The March and demonstration were meant to bring into one converging movement such disparate forces as the handful of ultra-radical McGill students clustered around Stanley Gray, the unilingualist movement led by Lemieux, and the discontent of the poor and unemployed mobilized by several Maoist-Marxist-Leninist sects.

McGill was seen as the symbol and cornerstone of "Anglo-Saxon oppression," "Capitalist domination" and "bourgeois privilege."

Ecumenical Talk

ROME (AP) — Pope Paul and seven American Protestant leaders discussed ecumenical cooperation between Protestant and Roman Catholics in the United States for 45 minutes Friday.

Turn-Around For Mayor On Property

Mayor J. B. Cumming of North Saanich, who helped the federal government 30 years ago to expropriate a piece of waterfront property, is now trying to buy it back for the public.

The five acres on the southwest side of the Department of National Defence wharf at Patricia Bay were acquired in the Second World War for the RCAF but never used.

DND is now making arrangements to turn it over to Crown Assets for disposal.

"I've been trying to buy it for use as a park since I've been in office," said the mayor. "A park is needed for the southwest corner of the municipality."

During the war, the mayor was involved in government construction projects and assisted in acquiring the property for DND.

It was bought for $4,200.

"I don't think we will get it for that now," said the mayor. "But if the price is reasonable we should acquire it."

66 Strikes Lockouts Last Year

There were more strikes in British Columbia last year than in any year since 1953.

This is shown in the annual report of the labor department, which lists 66 strikes and lockouts. They involved 140 employers and 12,179 workers and resulted in a time loss of 405,729 working days, or 0.264 of the total time worked by the labor force.

Previous high figure for strikes and lockouts was 54 in 1967. Total time loss was exceeded by only one previous year, 1959.

Biggest time-loss strike was the southern interior timber workers, totalling 280,013. It began in October, 1967, and ended the following May.

No fine print...



in a pre-planned mortgage from the Royal Bank:

Before you go house hunting — discuss your plans, requirements, the type and amount of mortgage you need with your Royal Banker. His advice will be sound:

- N.H.A. mortgages for new homes — up to 95% of lending value.
- Conventional mortgages — up to 75% of appraised value — for new or existing homes.
- Conventional *combined** mortgages— up to 90% of appraised value — for new or existing homes.

Life insurance available on all mortgages at low "group" rates.

ROYAL BANK
PRE-PLANNED mortgages

*In association with TanYor Ltd.

DEEPSEA SHIPS IN PORT

(All cargo is lumber unless otherwise stated. Place names are destination, not ports of registry.)

Esquimalt—Hong Kong Clipper, Far East.

Crofton—Vemavu, Europe.

Ladysmith—Matsuyama Maru, Japan.

Gold River—Ostrogozhsk, Russia.

Duncan Bay—Rondeggen, U.S.

Port Alberni—Trans Ocean Merchant.

Man Shot to Death

GROUARD, Alta. (CP) — One man was dead and another in custody Friday night following a shooting incident in this community 175 miles northwest of Edmonton. Police withheld names.

BCAA Appointment



JOHN H. RATEL

The British Columbia Automobile Association is pleased to announce the appointment of Mr. John H. Ratel as Manager of the Victoria District Office at 1075 Pandora Avenue. Mr. Ratel, who joined the Association in 1966 as Manager of the Northern District Office in Prince George, has recently been in charge of special BCAA Safety and Public Relations activities throughout the province.

Saanich Residents

SAANICH FIRE DEPARTMENT
THE NEW BUSINESS AND INFORMATION
TELEPHONE, EFFECTIVE APRIL 1, 1969

388-5531

FIRE EMERGENCY ONLY REMAINS
383-1166

SAANICH POLICE DEPARTMENT
EMERGENCY AND BUSINESS REMAINS
388-4321

Please Keep This Notice by Your Telephone

Woolco Town & Country

SALE PRICES EFFECTIVE
1 DAY ONLY
MONDAY
10 a.m. to 10 p.m.

STOP N' SHOP

TERRIFIC

Cuckoo Clocks

Beautifully decorated clocks contain 12 hollow milk chocolate Easter eggs. A different and truly fine gift. Reg. .96.

.88

Walt Disney Figurines
Popular figurines by America's most beloved spinner of tales for children at any age. With colourful masks. Reg. 1.37 ..... .97

Easter Sand Pails
Colourful bucket and shovel, includes a selection of festive Easter candy. A gift the child will enjoy long after Easter 1.37

Skipping Rope
Colourful rope with plastic handles packed with Easter candy. Ideal gift for the little girl ..... .77

Genuine Wicker Basket
Comes with two large Easter eggs, tied with a colourful ribbon to lend a festive touch 1.67

Fruit and Nut Egg Smiles and Chuckles
Large chocolate-covered egg, filled with fine nuts. Made by a well-known candy supplier 1.19

Neilson Boxed Chocolates
A traditional candy gift for that special person. Neilson EPD chocolates with centres to please anyone. One pound. Reg. 1.58 ..... 1.27

8 o'Clock Special
Bond's 3-oz. EASTER EGGS
Fancy decorated eggs contain three ounces of delicious marshmallow, covered with pure milk chocolate.
Reg. .27 each
5 for $1

Personalized Easter Eggs
Delicious milk chocolate Easter egg. Have your child's name written on it FREE .... 2 for .86

Chocolate Hens and Bunnies
Delicious hollow 12-ounce figurines are made of pure milk chocolate. Every child will be delighted to get one. Reg. 1.96 ..... 1.66

11-oz. Easter Bunny
11-oz. Milk Chocolate Easter Bunny for your child this Easter 1.27

Easter Bunnies and Hens
Quality Allan's pure milk chocolate. 6 oz. hollow Easter bunnies and hens ..... .88

Solid Easter Bunny
This solid chocolate bunny is a delicious treat for any member of the family. Choose from pure milk chocolate or milk flavored ..... .77

Individually Wrapped Solid Eggs
A riot of colors in foil wrapping decorate these solid chocolate eggs. Ideal for filling the children's baskets. 14 oz. ..... .88

Easter Basket, Two Eggs
Contains two eggs and milk dessert chocolates. English chocolate, 14 oz. of the very best. Ideal gift for mother or girl friend 4.47

English Easter Basket
Milk chocolate eggs and milk dessert chocolate in the fine tradition for which English chocolate is famous. 10½-oz. 3.93

Needler's British Chocolate
Easter basket with milk chocolate egg and country milk chocolates. A gift with something extra. 7½ oz. 2.93

Kreema Easter Basket
Contains a milk chocolate egg and milk tray chocolates by one of the best English suppliers. 6 oz. .. 1.68

Easter Zoo
Contains two delicious milk chocolate figurines and a pure milk chocolate hollow egg. ..... .67

Hollow Chocolate Egg
A pure milk chocolate Easter egg, an ideal treat for any member of the family. 3 oz. of delicious chocolate colourfully wrapped in foil. .... .48

Moir's Easter Chocolates
Specially boxed and decorated for Easter giving. 22-oz. size. 3.73

Chocolate Figurines
Two-ounce hollow chocolate sculptures are the final touch for a child's Easter basket. While the last ..... 2 for .66

De luxe Easter Egg Clock
Contains 12 bright foil-covered pure milk chocolate Easter eggs. A truly sweet gift for a child. of any age. Reg. 1.76 ..... 1.22

Easter Bandwagon
A different sort of Easter gift with five milk chocolate figurines and five foil-covered eggs. 1.57

UNBEATABLE SAVINGS

CHOCOLATE ROOSTER
Made of pure milk chocolate, packed in a clear plastic carrying case with handle. 10 oz. Reg. 1.96.
1.66

Jelly Eggs
Two pounds of assorted jelly eggs. Great for filling up the kids' baskets ..... .83

Setting Rooster
Hollow milk chocolate, this figurine makes an ideal gift for any child. 9 oz. 1.97

SPECIAL VALUE

EASTER GRASS
Shredded cellophane provides the ideal final decorative touch for Easter baskets. Choose from yellow, pink or green.
.23

Oh Henry Easter Eggs
Made by one of the best-known candy manufacturers, provides a variety for the baskets. Pkg. of 4 .37

Easter Bunnies
Plastic bunnies containing a delicious variety of pan eggs. A real sweet item for any child on Easter morning. ..... .28

Smiles and Chuckles Boxed Chocolates
Beautiful boxed chocolates packed for gift-giving at the Easter season. 7 oz. 1.46

Personal Shopping Only Please! Shop Early While Quantities Last

OPEN 10 a.m.-10 p.m. DAILY

MUSICAL EASTER TOYS
Inflatable roly-poly Easter toys that stand up. Only ..... .96

Open a "Charge-it" Account

TOWN AND COUNTRY SHOPPING CENTRE, DOUGLAS AND SAANICH

Victoria Daily Times

VICTORIA, B.C., SATURDAY, MARCH 29, 1969—PAGE 37

Hundred Miles His Goal

The Hundred Milers are students in schools across Canada who have been walking around the grounds at lunch time and recess until they've finished the equivalent of a 100-mile hike.

At View Royal School, where 400 circuits of the playing field equals 100 miles, eveyone is particularly proud of Chris Rayham, who has already chalked up six miles.

Two years ago, Chris couldn't walk at all, and now, on crutches, he plans to finish the hundred miles with the other students.

Cerebral palsy, contracted when he was a baby, left him with weakened muscles in his legs, and it was only a year after he had an operation in Montreal that Chris began to get around on his crutches.

That first year, he went to a special school, but the doctors suggested to his parents that Chris was ready for public school last September.

TEACHERS DROP OUT

Now, at 9, Chris can walk a bit without crutches, and is getting along well at school.

Even if Chris doesn't make the full 100 miles, it won't matter—he won't be the only drop-out.

Last year at View Royal other children dropped out, and only two teachers made it. When, at prize giving Miss Helen Becker and Miss Sheila Stewart presented awards to children who completed the 100 miles, they presented awards to each other, too.

Chris, with another 94 miles to go, may not complete the 400 circuits by the end of the year, but it won't matter.

His school friends and the teachers at View Royal are very proud of what he has achieved during the past few weeks.



Cheers and enthusiasm of schoolmates encourage Chris Raynham, as he completes another circuit of the View Royal School playground with other hundred milers. His twin brother, Cliff, left, adds his congratulations as Chris goes into the seventh mile of the 100 mile walk. (Photo by Robin Clarke)

Grandmother Steers Bull by Its Tail

CALGARY (CP) — A bull weighs about 15 times as much as Edith Santee, but the perky little grandmother from Ponoka, Alta., steers it around by the tail.

At a recent sale she tucked an armful of hay in front of a bull's nose as it lay like a lump of red clay in the straw.

Then she pressed her thumb in the bull's back at a point just above the base of its tail. It struggled to its feet and stood quiet as a lamb.

She grabbed its tail and began to twist. "See, you just turn it this way if you want him to go in the opposite direction. Works every time."

Edith has been coming to Calgary bull sales for nearly 15 years. She and her husband Oron raise purebred Herefords on a farm near Ponoka, 110 miles north of here.

"It's the very spot where my grandparents lived in the early days and I love it," she said.

"It's those cows and calves that get me. They get to be like your own family. In that cold weather this winter my cattle were in the open shed and corral. They froze a little around their noses when it got to 62 below but they held their own."

A couple of years ago, she recalls, "I had one little bull calf that I found outside during a cold spell."

"I thought he was dead. But I took him in the house and bedded him down in my sewing room.

"I rubbed him all evening and gave him a shot. By golly, around midnight I heard him thumping around. I've got him here at the sale."

Edith likes meeting the visitors who come to buy her stock. She keeps a freezer stocked with baking so she can put on the coffee pot and serve a snack while they are at the farm.

"When I retire I want to go around and visit all the folks who bought our bulls. They've all been so nice."

She was only hurt once by an animal. Her apron blew up in the wind and scared a bull which then kicked her in the thigh.

"But he brought $1,000 at the sale that year so I didn't feel the kick very much."

OF PERSONAL INTEREST

Entertain for Diplomats

His Excellency Alessandro Farace Di Villaforesta, ambassador for Italy, and Mrs. Farace Di Villaforesta, will pay an official call on the Lieutenant-Governor and Mrs. Nicholson on Wednesday. His Honor will give a small luncheon at Government House in honor of the Ambassador and his wife.

On Thursday, the Lieutenant-Governor and Mrs. Nicholson will give a dinner at Government House in honor of the High Commissioner for India, His Excellency Jayanta Nath Chaudhuri, who will be a guest at Government House during his visit to Victoria.

AS SERVICE TO ELDERLY

Co-Op Car Pool Proposed

Mrs. A. Morgan wants to organize a co-operative car pool for people who have trouble getting around.

"There are a lot of elderly people in Victoria," she said, "and I have observed a lot of them getting on buses. They seem to have some difficulty doing so and then, too, they have to wait so long for a bus—that's hard on an elderly person.

"Then there are mothers who want their children to go to music or dancing lessons but are hampered by a small baby; and housewives who have to take the bus to go shopping."

Mrs. Morgan's proposed car pool would provide these people with transportation.

"Of course there would have to be a fee, to cover gasoline and car upkeep. Then if a lot of people wanted the service we would probably have to pay the drivers because this would be an all-day service, six or seven days a week."

But all this is still conjecture. Mrs. Morgan has thought of the idea but must contact other people to discuss ways and means.

Anyone interested in helping form this proposed co-operative car pool can contact Mrs. Morgan between 9 a.m. and 5 p.m. at 383-8224 after Tuesday.

History Professor To Speak

Dr. Toby Jackman, history professor at the University of Victoria, will address the Women's Canadian Club Monday on "Premiers of B.C."

A Harvard graduate, Dr. Jackman has been educated in British Columbia and the United States. He also spent some time in Clare College, Cambridge, England.

He has been teaching at Uvic four years and is the author of four history books.

Dr. Jackman will speak in the Newcombe Auditorium of the Provincial Museum, at 2:30 p.m.

PROTEIN PERMS



Protein is essential for hair—without it your hair looks and feels like straw. Protein Perms are the answer for all kinds of problem hair—fine, dry or coarse. Fine operators, male and female.

PHONE 383-6015

Proprietor, Len Andrews of London, England

ANNAS TAYLOR BEAUTY SALON

1004 BROAD STREET (By Eaton's Carpark)

ursula redwood
school of fashion design

summer schedule 1969

Classes commence April 7.

Monday— 2-4 p.m.—Dressmaking (designing)
7:30-9:30—Pattern drafting

Tuesday— 2-4 p.m.—Haute coiture designing
7:30-9:30—Pattern drafting and designing (advanced)

Wednesday—2-4 p.m.—All about sleeves
7:30-9:30—Fine tailoring

Thursday— Tailoring (men's and ladies')

Individual instruction in small classes, commercial or just for pleasure. 1928 Oak Bay Ave. For Information phone 385-5833 anytime.



DISPENSING OPTICIANS

THE PRICE OF GLASSES

"Did I get good value for my money".
Money spent on good quality and accurately made glasses is always money well spent. Few things you buy mean as much in health and well being as good glasses. The real cost is in doing without the best, for the only pair of eyes you ever have.

You too can receive the finest of service when you bring your prescription for glasses to . . .

Prescription Optical

Campbell Building
1025 Douglas Street
384-5914

Medical Arts Building
1105 Pandora Avenue
384-7937

Victoria Medical Dental Building, 1120 Yates St.
384-8311

159 Trunk Road
Duncan, B.C.
746-6041

CHRISTIES (CANADA) WITH MONTREAL BOOK AUCTIONS LTD.
WELCOME
PAINTINGS OF QUALITY

to be offered at auction at their sales in the Ritz Carlton Hotel, Montreal.

Please communicate with their offices:
1529 Sherbrooke St. W., Montreal
Telephone: 932-0265 or 932-6261

THE NINE MOST WANTED ONES
MODERN HAIR CUTTING IS OUR SECRET



Willem KAPTEYN'S



HOUSE of BEAUTY
INTERNATIONAL COIFFURES LTD.

1949 Fort St. (Safeway Shopping Plaza)
NINE TALENTED ARTISTS TO SERVE YOU

WE DON'T COPY—WE CREATE



OUR PROTEIN STEAM PERMANENTS WILL GIVE YOUR HAIR THE "BOUNCE" IT NEEDS

592-2464 592-2465



EATON 100 1869-1969

EATON'S

Announcing the easiest-to-apply lashes you've ever known

Minute Lashes

by Helena Rubinstein

New Minute Lashes by Helena Rubinstein come with their own exclusive applicator so you can put them on in a wink. And what luscious lashes! They're lightweight, have a band that's almost invisible, and are permanently curled, contoured and feathered. Included is a tube of new Waterproof Instant Eyelash Adhesive.

There's a wardrobe of styles for every eye, every fashion—in a choice of black or brown.

"Demi" —naturally-shaped half lashes. 6.00

"Natural" —Natural-looking for everyday wear. 7.50

"Lower Minute" —Hand trimmed, unique transparent base 5.00

"Shaggy" —ultra-fashionable crisscross lashes. 10.00



Meet Mrs. Rita Mathison—
Cosmetician from Helena Rubinstein
In the Cosmetic Department Mon., March 31st, to Thurs., April 3.

Mrs. Mathison will assist you with your make-up problems and will be delighted to show you what "Minute Lashes" can do for YOU!

Mon. and Tues., 9:30 a.m. to 5:30 p.m.
Wed., 12 noon to 9 p.m.
Thurs., 9:30 a.m. to 5:30 p.m.

With every purchase of Helena Rubinstein Cosmetics you will receive Rubinstein's Skin-Dew Freshener and Toner without extra charge.

Cosmetics, Dept. 212, Main Floor

Doing The Town

With DOROTHY FRASER

In your Easter bonnet . . .

Take our word for it . . . if you dream of sauntering forth on Easter morning wearing the most beautiful hat you've ever owned . . . the **only** place to shop for such a chapeau is Miss Frith's . . . because they have one-of-a-kind models which are absolutely stunning! . . . Take the beautiful wide-brimmed natural leghorn hat with the Christian Dior label, for instance . . . There's a band of white organdy edging the brim . . . a big, feminine organdy bow in front . . . Here's a hat in the romantic tradition . . . lovely foil to your prints . . . smashing with a plain suit! . . . Another Dior hat is of white toyo panama with a mohair and organza pleated frill around the brim . . . a touch of color is the narrow turquoise ribbon encircling the crown . . . New is the "petticoat" brim which appears on another white imported hat . . . layers of mohair and straw braid rippling like the bottom of an old-fashioned petticoat . . . Another wide brimmed leghorn hat which caught our fancy has a big bunch of flowers at the back . . . and there's a delicious mint green toyo with round crown, turned-up brim full of green lilies of the valley and other flowers we can't put a name to . . . We also noticed numerous very smart straw hats, tailored in mood, in various colors at . . . **Miss Frith Millinery & Fashions, 1617 Douglas St., 383-7181.**

Hairstylist Vidal Sassoon of London, has now opened a salon in Toronto.

Something for everyone among Wilson's dresses . . .

Wilson's buyers . . . who've been covering Europe pretty thoroughly for the past couple of months . . . are due home this weekend . . . and we've been kept informed, via the mails, of the beautiful and exclusive merchandise which will soon be arriving at Wilson's for the delectation of Victoria shoppers . . . No need to wait, however, because Wilson's have some very exciting imported clothes right now . . . Don't think we've ever seen a better selection of dresses for spring and summer . . . fresh, light, easy to wear and to care for dresses . . . with the definitely new look of 1969 . . . There's something for every woman in this group . . . no matter what her size . . . or her age! . . . You'll find beautifully cut, classic shirtwaist dresses in pure silk . . . lovely little gossamer—fine printed wool dresses from Vienna . . . English crimplenes, which not only look terrific, but actually improve with laundering! . . . There are Liberty silks . . . some delightful printed chiffons with the new panel pleat skirt and wide-cuffed long sleeves . . . Moygashel linens in white or sunshine shades . . . Many of the new dresses have sleeves . . . short or long . . . there's more shape than we've seen for some time . . . and skirts tend to pleats and flares . . . so flattering to most figures . . . **W & J Wilson Limited, 1221 Government St., 383-7177.**

Do as the French do . . . thread a long scarf through the links of a chain belt . . . to wear with slacks.

Rain-and-shine coats with admirable chic . . .

We don't know why they're called "Gangsters" . . . because seldom have we seen anything less gangsterish in appearance . . . but that's the name of some new raincoats hot off the ship from London . . . and now reposing at the Madam and Eve Shop . . . These are light-as-air 100% nylon, with an almost cire shine . . . They zip right down the front, and are elasticized at the waist . . . come in bright yellow, red, and navy . . . and we consider them very modestly priced at just $27 . . . If you're planning any travelling, one of these coats is just the thing to stow away in your suitcase . . . Nice for defying summer showers here at home, too . . . We also saw a couple of natural tussah coats at M & E which we were surprised to learn are also raincoats . . . One has a concealed front closing, with the popular half-belt and panel pleat in back . . . the other style has low belt running through gold buttoned tabs . . . inverted back pleat for easy striding . . . Both these models are extremely smart, and could be worn as appropriately under the sun as in the rain . . . Perfect coat to see you through the summer, and not expensive at $55 . . . **Madam and Eve Shop, Trounce Alley, 383-7177.**

Regular handbags look all wrong with pantsuits. Carry an envelope type or wear an over-the-shoulder bag.

Sail away to tropic isles . . .

We rather think we've already told you there's to be another Caribbean Christmas cruise aboard P & O's elegant "Oriana" this year . . . due to the wild success of last Christmas' cruise . . . (this one expected to be completely booked by the end of April, by the way) . . . but the big news from Paulin's is that the Oriana will make a second Caribbean cruise . . . leaving Vancouver Jan. 29, 1970 and returning Feb. 25 . . . Now wouldn't you like to spend next February plying the sun-warmed waters of the Caribbean . . . visiting fascinating islands like Curacao . . . Barbados . . . Martinque . . . St. Thomas . . . motoring from the bustling Venezuelan port of La Guaira to sophisticated Caracas . . . sailing through the fabulous Panama Canal . . . not to mention tropical Acapulco and the West Coast U.S. ports? . . . Rates for this Caribbean Carnival Cruise, as it's called, start at $580 U.S. . . . And in between these two Caribbean cruises, the Oriana will make an 11-day quickie cruise to Hawaii, leaving Jan. 16 . . . You get to spend a day in Honolulu, another day at Lahaina on the island of Maui . . . and the rest of the time having a marvellous time on your floating palace at sea . . . Rates from $250 (Can.) . . . Call in to Paulin's and learn all about these exciting cruises! . . . **George Paulin Travel Service, 1006 Government St., 382-9168.**

The new spring clothes are above all comfortable . . . easy to wear . . . immensely flattering.

The aristocrat of chesterfields . . .

Buying a chesterfield set represents a fair outlay of money to most people . . . and the trouble is . . . with a chesterfield, just like with a diamond . . . you can't always rely on what meets the eye . . . A chesterfield in something you'll have to live with for a long time . . . so you want excellent materials and construction . . . solid comfort . . . long wear, as well as beautiful appearance . . . Where to find all this? . . . Well, we saw a couple of really lovely chesterfield sets in the Gallery at Home Furniture this past week . . . They're made by Coombe . . . manufacturers of the finest upholstered furniture in Canada . . . so there's no question about their quality and proven comfort . . . As to appearance . . . well, they're traditional in design, with solid mahogany or walnut hand-carved frames which extend right over the top of chesterfield and chair . . . One has a heavy soft green matelasse cover in a very old pattern . . . another is covered with gold brocade . . . and we understand there's a claret matelasse too . . . As you know, your chesterfield set is the focal point of your living room . . . One of these new sets of fine furniture from Home could give your room a new lease on life . . . not to mention a lifetime of wear . . . Why not go and see them at . . . **Home Furniture Company, 825 Fort St., 382-5138.**

Strong vibrant yellow is the newest color for cars in Paris.

Gorgeous Easter eggs at Welch's . . .

Right this very moment we're beating the gun and sinking our teeth into a chocolate-covered cream Easter egg from Welch's . . . and is it ever yummy! . . . We almost lost our heads in Welch's this week . . . everything is so gay and colorful and Easterish . . . Gorgeous chocolate eggs, filled with chocolates . . . enveloped in multi-colored foils, be-flowered and be-ribboned . . . each nestling in its own box, and priced from $2.95 . . . Likewise, there are a profusion of lovely baskets filled with eggs, chocolate bunnies and colorful candies . . . all sizes from $1.25 to around $15 . . . And talking of chocolate bunnies and chickens . . . these can be bought in a variety of sizes too . . . along with other highly edible animals like bears and Scottie dogs . . . There are pottery nursery mugs . . . small cups and saucers . . . egg cups, etc. . . . all gaily adorned and filled to the brim with Welch's inimitable eggs and other Easter goodies . . . New to Welch's this year are eggs filled with solid fruit, and others containing a centre of nougat . . . Then there are both solid and hollow milk chocolate eggs which come nested in plastic containers . . . all sorts of small candies with an Easter theme . . . which you can buy by the pound . . . Remember, next weekend is Easter . . . so visit Welch's in the next day or so for the loveliest Easter goodies in town! . . . **Welch's Candy Shop, 755 Fort St., 383-6422.**

Calf-length see-through boots of ribbed black plastic have white lace cuffs, enormous white pomporns.

Don't miss these quality mugs . . .

Starting next Thursday your Northwestern milkman will be taking orders for a great new promotion we're sure you won't want to miss . . . It consists of a set of Raffia Thermo-Temp mugs . . . Which can be yours for 59c each . . . one each week for 8 weeks . . . with the purchase of a designated Northwestern Creamery product . . . Each week you'll have your choice of two products . . . Margarine or apple juice, for instance, or sour cream or eggs . . . and so on . . . Products featured in this promotion are Farm Queen and Fancy Blend soft margarines . . . Apple, orange and Kayo chocolate drinks . . . yogurt, whipping cream, Creamee and Farm Fresh Eggs . . . each and all of which, we assure you . . . are the finest money can buy . . . But now to the mugs: we saw and examined them, and they're really terrific quality! . . . Ivory plastic, with rims of eight different colors . . . they're permanently vacuum sealed, stain and odor proof . . . dishwasher safe . . . and unbreakable . . . Incidentally, they've never been sold in stores in Canada . . . and they look easily worth three times the price! . . . These keep hot drinks hot . . . and cold drinks cold . . . great for cottage use . . . for family use and informal entertaining . . . Deliveries start on April 17 . . . so get your orders in for the ensuing 8 weeks . . . If you're not already a Northwestern home delivery customer, call . . . **Northwestern Creamery Ltd., 1015 Yates St., 383-7147.**



TARS PITCH IN TO HELP MS PATIENTS

Discussing the wines to be served at the Spring Event to be held Wednesday by the Multiple Sclerosis Golden Key Auxiliary, are Petty Officer O. N. Smith, Mrs. W. Hollick, (centre) general convener, and Mrs. Edward R. Brand, president of the auxiliary. PO Smith along with Corporal R. A. Sturk and PO R. Tomlinson have volunteered their services as wine pourers for the Event which will be held at the Greater Victoria Art Gallery, 1040 Moss Street. The Event will be in two parts with an afternoon bridge-tea, with bake table, to be opened by Mrs. G. R. Pearkes at 1:30 p.m., and an evening bridge beginning at 7:30 p.m. Bridge players are advised to bring their own cards and table covers. All proceeds from the event will go to the patient-aid program of the Victoria and Vancouver Island MS Society.

SHOPPING GUIDE

Soapy Problems Solved by Gripper

By PENNY SAVER

Gladys came into the kitchen shaking her hair out of its shower-cap crumple. Her face, completely free of make-up, had the bright pink glow that only hot water and a brisk towelling can give. "Showers," she observed, pouring herself a cup of coffee, "are marvellous. But I do wish the man who designed this house had thought to put the soap dish a bit higher." I made an agreeable noise and we both slipped into silence. "Then there is the washcloth," she said suddenly. "It always falls to the bottom of the tub and I have to bend over at great risk to life and limb to retrieve it." Again I nodded. "There must be something that will help," she concluded with a sigh.

There is, Gladys. I was walking through a store just the other day when I came across packages of rubbery discs, perhaps three inches in diameter, covered on both sides with many, many little suction cups. These, the packages proclaimed, were soap grippers.

Each is made of an odorless, flexible, easy-to-clean substance and there are several colors and white to choose from. When this gripper is dampened it will stick to any smooth surface, for example the wall of the shower. Then when one wants to put the soap down, one just presses it to the other side of the gripper and it is held on the suction cups. This will work with any size or shape of bar. This same gripping action makes these discs ideal coasters for glasses or cups. For 69 cents there are plain discs while a disc with a double prong for holding a wash cloth and perhaps a bath brush is 79 cents. The prongs are made of metal tipped in plastic for safety.

Sliding Towel Bar

The husband of one of my friends decided to remodel the area around her kitchen sink so there would be more useable cupboard space. One of his additions was a sliding towel rack to keep dish cloths and drying towels out of sight and he told me where the average handy man can buy one. These sliding towel racks cost $2.25 each. This includes the slide unit which looks like stainless steel and three chromed towel rails. Since the unit is rust-resistant it can go in a dampish spot. Screws of the right size are included, as are instructions for installation.

For 65 cents one can install a lightweight towel rail on any door or wall. This towel rail is held in place by suction cups which are available in several colors. The bar itself is made of chromed metal. This is handy for any light towels or wet lingerie, but please don't expect it to sup a soggy bath sheet! The 65-cent rail is approximately a foot in length and there is a longer one fc 75 cents.

If you would like to know where to find these items, please call 382-3131 between 9 a.m. and 4 p.m.

Increase In Donations

NARAMATA — United Church Women from all over the province raised more than $422,000 during 1968. Money went towards work within the province and national projects.

This amount represents a $2,800 increase over 1967 donations, it was revealed at the seventh annual meeting of the B.C. conference of UCW held here recently.

More than $10,000 went to non-church supported projects.

Approximately 13,400 women throughout B.C. belong to the organization with groups active in 258 congregations.

Victoria delegates to the provincial conference were: Mrs. F. G. Sewell, Mrs. H. H. Youson, Mrs. G. W. Hagglund, Mrs. R. Garner and Mrs. A. H. Sheard.

St. John Ambulance

Monday: Crusader Group, 7 p.m.

Wednesday: N.D. 61c, 5:30 p.m., Mrs. C. Rife, RN. N.D. 427, 7 p.m., Mrs. L. Ackerman, divisional superintendent. N.D. 176, 7 p.m., Miss T. Hopkins, divisional superintendent. N.D. 210, 7:30 p.m., Mrs. J. Mather, divisional superintendent.

Thursday: A.D. 65c, 6:45 p.m., A. S. Arnott, divisional superindenent.

DEAR ABBY . . .

Recipe for Happiness

By ABIGAIL VAN BUREN

DEAR ABBY: I hope this doesn't sound like I am bragging, because I'm not.

I married when I was 16, and now, 19 years later, we have as happy a home as anyone could find anywhere.

These are some of the things I've done to make it so:

In the morning I wake my husband with a cup of fresh coffee and the morning paper. I've done this for years, but he always thanks me as though it is the first time.

When he comes home in the evening, I again have fresh coffee made and the afternoon paper. Regardless of what they are doing, the children always run to the door to greet him.

Before he gets home I make sure I have a fresh dress on, and that my face is nicely made-up, my hair combed, and when he comes in I leave all my problems of the day until he has had his dinner and had time to relax. And then I only bring them up if they are important.

Finally, after our evening meal, we read some passages of the Bible together and pray as a family.

When so many marriages are going on the rocks I simply offer these things as suggestions for a happy home. MRS. R. S., SAN ANGELO.

DEAR MRS. S.: What a beautiful life you have. May it ever be thus. I'll print your letter as an inspiration to others.

CLUB CALENDAR

Afternoon Branch, Christ Church Cathedral Anglican Church Women, Tuesday, 2:30 p.m., Memorial Hall.

Carne Rebekah Lodge, No. 45, IOOF, full practice, Tuesday, 7:30 p.m., Oddfellows Hall, 1323 Douglas Street.

Women's Christian Temperance Union, Tuesday, 2 p.m., ladies' parlor, Metropolitan United Church.

Montague BRIDGMAN LTD
China · Crystal · Gifts
811 Government St. Phone EV3-0821

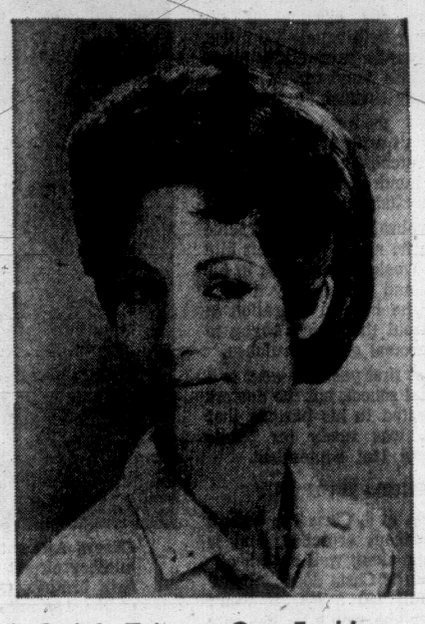
Order Now!! Our Own
EASTER EGGS
Made with Cadbury's Chocolate
Names added FREE
Lees English Toffee Shop
643 YATES ST.
(Between Douglas and Broad)
OPEN EVENINGS

Mary Constance
FOR BRIDES
and
Mothers of the Bride and Groom
- Ensembles in delicate shades in silk and summer brocades.
- Afternoon Dresses with ¾ sleeves.
- Mink trimmed pastel suits —Many styles exclusive to us. Special orders given special attention.

Now Showing at
Mary Constance
DRESS SHOP
784 FORT STREET, 383-4932
Open All Day Wednesday

Your Rugs Need a Shampoo Too!
No discount! Just the best shampoon they'll ever have.
Complete floor stripping, waxing and polishing. Windows expertly cleaned.
For personal attendance call
GORDON HANSEN at 385-4677
You must be satisfied, a reputation is built on integrity and workmanship

EATON'S



A Quick Trip to Our Fashion Floor Wig Salon and You'll See What "Instant Beauty" Means

Carefree — Set Free
Living Wig

Needs no salon care—easy to style
- Weighs only 2 ounces.
- Hand washable.
- With a flick of a brush it can be completely re-styled.
- Colourfast.
- Non-allergenic.
- Will not droop in rainy weather.
- Comes in 44 beautiful shades . . . all factory guaranteed.

Included with your wig is a personal cut and styling to suit your individual beauty. Our stylists are fully qualified to give you professional, personal, R&M wig service . . . from correct colour to suitable styling. To keep your Living Wig in like-new condition; we recommend reconditioning twice a year. A cost that amounts to about 50c a week . . . when you think about it that's quite a saving! Come see for yourself!

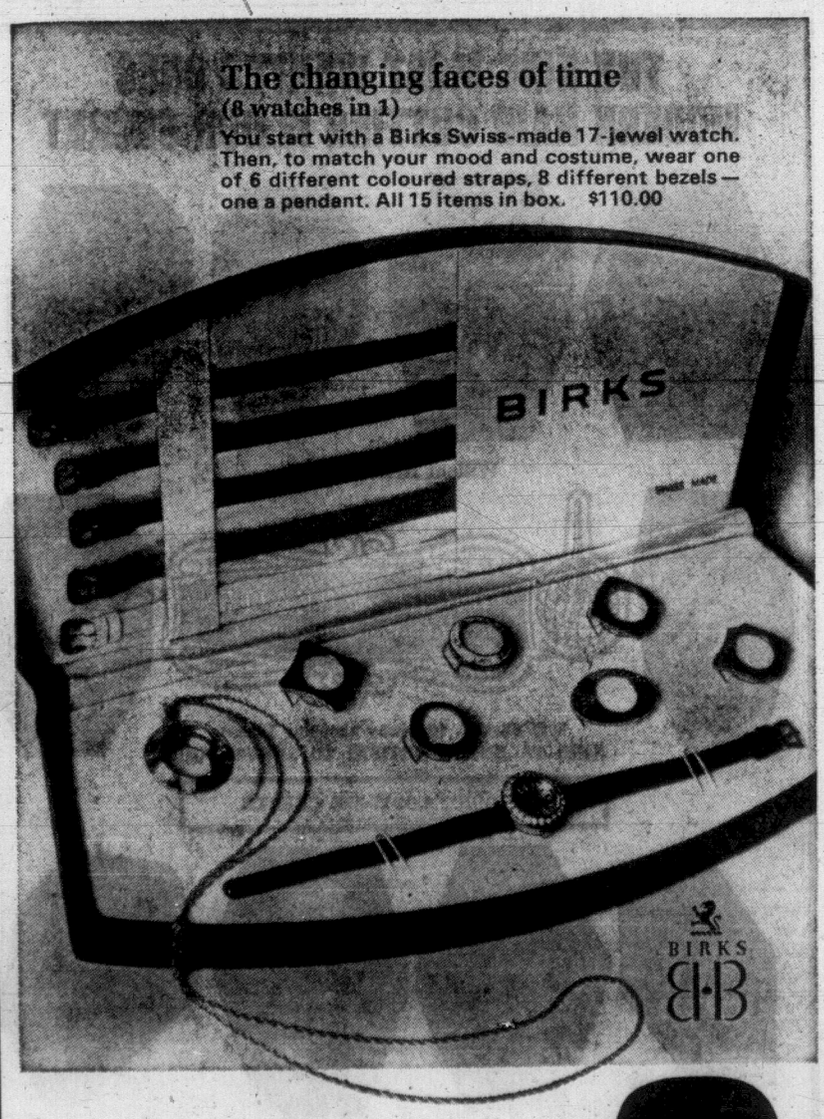
Wig Salon, Dept. 204, Floor of Fashion

The FABRIC for your Easter Ensemble is waiting for you at
London Silk
Three Floors of Fashion Fabrics
1439 DOUGLAS STREET PHONE 382-1125

STUDENTS WANTED FOR HAIRDRESSING CAREER
Next Class – April 1
Enroll now for a course in hairdressing at the School that produces outstanding students for the beauty world. Special tuition rates in effect for our 8th Anniversary. Enter Now—No Tuition Until July.
PACIFIC COAST BEAUTY SCHOOL LTD.
1119 Fort Street Phone 382-9543
Write or Phone for Particulars and Application Forms
Owners: Mr. and Mrs. Wm. Dutton

Your Key to Satisfaction in Real Estate
list with
Montreal Trust
Real Estate Department
386-2111

The changing faces of time
(8 watches in 1)
You start with a Birks Swiss-made 17-jewel watch. Then, to match your mood and costume, wear one of 6 different coloured straps, 8 different bezels—one a pendant. All 15 items in box. $110.00



BIRKS
Convenient Budget Terms Available
Downtown: 706-708 Yates St. 382-4241
Also at Hillside Shopping Centre. 382-7237
BIRKS JEWELLERS

Omnibus Bill Sent On Way

By GERARD McNEIL

OTTAWA (CP) — Proposed new laws on abortion, homosexuality, impaired driving, firearms and lotteries passed another parliamentary hurdle this week as they won approval from the Commons justice committee.

The committee rejected seven attempts to kill or narrow the new therapeutic abortion clause, the most controversial portion of the 120-clause bill.

The 20-member committee began work on the Criminal Code amendments March 4 and Liberals, Conservatives and New Democrats engineered a number of minor changes.

The single major amendment to win passage went through against the wishes of the government and was proposed by Liberal C. Terrence Murphy, MP for Sault Ste. Marie.

It softened the penalties and procedure for a new provision that would make breath tests for blood alcohol compulsory and make a reading higher than eight one-hundredths of one per cent an offence.

The government is expected to try to reinstate the original penalties—the same as those for impaired driving—when the bill comes up for third reading in the Commons, its next major stage.

The abortion clause would follow therapeutic abortion where a hospital committee certifies that continued pregnancy would endanger the life or health of the mother.

PROVIDES A PENALTY

A separate clause would make it a crime liable to life in prison to destroy the foetus during labor, or "in the act of birth," except to save the mother's life.

Eldon Woolliams (PC—Calgary North) said doctors might choose the "cruel and brutal" latter course to avoid the red tape of certification earlier in pregnancy.

However, Justice Minister John Turner said that only a direct and immediate threat to the mother's life could justify destroying the child during labor. Without such a threat, good faith would be in question at once.

Any injury that caused the child's death after it became a human being—once it had breathed, the navel cord was snipped, and it had an independent circulation—was homicide.

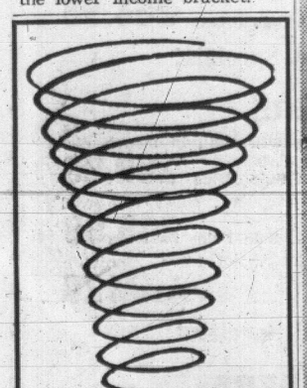
Only one of eight last-minute amendments to the abortion clause won passage. Moved by Douglas Hogarth (L—New Westminster), it would allow provincial health ministers to approve hospitals where abortion could be carried out.

The bill originally stipulated that the operation could take place only at the 401 hospitals accredited by the Canadian Council for Hospital Accreditation.

However, MPs worried that this might limit therapeutic abortion to urban areas, so they approved the Hogarth amendment to allow the extension of the law to smaller rural hospitals.

Auto Club Concerned

VANCOUVER (CP) — The British Columbia Automobile Association says it is concerned the province's proposed automobile insurance legislation may be an economic hardship on students, persons on fixed incomes and those in the lower income bracket.



Tensed up?

Unwind with a Baldwin-built Orga-sonic home organ. Exclusive features make it the easiest and most satisfying to play. And no other organ can match it for tone either. Baldwin gives you ALL the basic families of true organ tone—strings, reeds, flutes and diapasons—plus fun sounds like banjo, guitar, glockenspiel, marimba, bagpipes and many others. Ask us about our Easy-Play Lesson Plan.

PIANOS BALDWIN ORGANS

BERNIE PORTER MUSIC STUDIOS
1724 Douglas Street
Phone 382-9542

Gibson's



GIBSON'S SPRING SHOW

The Silhouettes Range From What's Great in Fashion:
The Spirit of Paris — Italy — Spain

YOU ARE INVITED TO ENJOY A WORLD OF SHOPPING PLEASURE. DO JOIN US AND SEE WHAT MAKES GIBSON GIRL FASHIONS CLICK.

- Paris today
- Italy draws the line
- Spain decorates the night
- Hothouse prints blowing cool
- The spring tunic
- The city Pant Suit
- Black and White city curves
- The Suit unsleeved
- When chic is transparent

SHOWING NOW - GIBSON'S, VICTORIA

708 VIEW ST. thru to 1211 DOUGLAS ST.

Lie Accuser Suspended

By The Canadian Press

The long and fiery debate over the recent tax increases brought down by Premier Louis Robichaud's Liberal government in New Brunswick reached the explosion point Friday when former opposition leader, J. C. Van Horne, called the premier a "liar."

The flareup occurred when Mr. Van Horne rose to ask the premier if no other purpose but incitement of the people had been served by his harsh reception Thursday to a delegation from Moncton protesting the new budget.

Mr. Robichaud replied that Mr. Van Horne was doing the inciting by bringing the matter up.

Mr. Van Horne then jumped to his feet and shouted:

"That is a deliberate lie and the premier is a liar."

Then he added that "furthermore I will resign if you are not a liar."

When Mr. Van Horne refused to withdraw the accusation, at the request of Speaker Robert McCready, Premier Robichaud moved that he "be suspended from the service of the house."

LEFT THE HOUSE

A voice vote carried along straight party lines—Liberals 31, Conservatives 27—after which Mr. Van Horne left the legislature.

Conservative house leader Richard Hatfield made a plea for reason and ended by asking the premier to withdraw his motion, but Mr. Robichaud refused.

Later, he agreed to meet with demonstrators protesting the announced $29,400,000 tax increase.

In other legislatures:

Quebec—The national assembly adjourned for the Easter recess after adopting supplementary spending estimates of $18,355,000 for the 1968-69 fiscal year ending March 31. The additional figure brings total expenditure by the government to $2,995,641,100, about $85,000,000 more than Paul Dozois, finance minister for the Union National government, forecast in his budget last spring.

Regina—The Saskatchewan legislature approved in committee controversial amendments to the Trade Union Act. One amendment would make it unfair for a union to refuse to handle shipments labelled as "hot cargo" because the shipments are en route to or from strike-bound plants, unless there is a valid trade dispute. The amendments must still be given third and final reading to become law.

Edmonton—The Alberta government of Harry Strom announced that no new taxes would be needed to help offset the costs of participating in the federal medical care plan. The province is to enter the plan July 1.



ROBICHAUD
. . . ousts rival

Drug Price Bill Passes Over Lobby

OTTAWA (CP) — A skimpy-looking bill aimed at reducing prescription drug prices, said to be higher in Canada than anywhere, was passed by Parliament Friday.

The bill, introduced more than a year ago, survived a powerful assault by the drug industry and MPs within both the Liberal and Conservative parties.

The legislation amends the Patent Act and Trade Marks Act to reduce the protection the foreign-dominated Canadian industry enjoys and open the market to cheaper generic, or non-brand-name, drugs.

Opponents of the bill, led by P. B. Rynard (PC—Simcoe North), a doctor, questioned whether the government can supervise the foreign drugs that are expected to become available.

Dr. Rynard also said the legislation may drive the industry out of Canada, causing unemployment and a loss of skilled researchers.

Proponents of the bill dismissed these arguments as red herrings and said the bill is a step towards bringing drug prices into line.

MAY GO FURTHER

New Democrats said the government should get into the industry through a Crown corporation and Consumer Affairs Minister Ron Basford hinted that if the current legislation does not work, the government may go further.

The Commons also passed a bill that will give the government regulatory powers over the labelling and packaging of "hazardous products."

This and the drug bill require royal assent and proclamation before becoming law. Six government bills were given royal assent in the Senate Friday.

They include a government reorganization bill that will establish new departments of regional economic expansion, communications and suppy and services.

The drug bill must return to the Senate for approval of several amendments made in the Commons.

Parliamentary drug inquiries have been told the only difference between generic and brand drugs is the package and the name.

VD Hits U.S. Army

LONDON (Reuters)— The Observer, a Sunday newspaper, reports that in one American military unit in South Vietnam an estimated seven out of 10 men become infected with venereal disease each year. The report says gonorrhea has developed resistance to a whole range of antibiotics.

Computerized Crime Fight Now Possible

MONTREAL (CP) — A New York law professor said Friday night a computerized crime-fighting system could be possible in 20 years, allowing definitions of crime to be standardized and offenders classified.

Prof. Gerhard Mueller of New York University was the guest speaker at the sixth research conference on delinquency and criminality sponsored by the Quebec Society of Criminology. The conference ends today with a round-table discussion on social defence and human rights.

Site of the meeting was moved Friday night from a building on the McGill University campus to a downtown hotel. The move was taken to avoid a demonstration that attracted 6,000 marchers who demanded that McGill become a French-language university.

SEES VAST PLANNING

Prof. Mueller told more than 200 social researchers, professors and criminologists:

"Perhaps by 1990 we shall have a computerized substantive criminal law system and a computerized procedural system. Anti-crime planning on a vast scale will be possible by that time."

ONE OF THE FINEST CANADIAN WHISKIES THIS COUNTRY HAS EVER TASTED
BLACK VELVET
This advertisement is not published or displayed by the Liquor Control Board or by the Government of British Columbia

Hearing Problem?
Do People Seem to Mumble? Having Trouble Understanding in Groups?
Try Our New 'All-In-The-Ear Aid
We are offering these life-size inactive replicas absolutely FREE to show you how inconspicuous a hearing aid can be. Simply write, phone or call at our office at Simpsons-Sears new Hillside Store.
Simpsons-Sears Hearing Aid Dept.
Hillside Shopping Centre — 3190 Shelbourne
Phone 388-7413—Satisfaction Guaranteed or Money Refunded

EASTER BEGINS HERE!
For a heartwarming Easter message send
Flowers and Plants
Nothing else speaks the beauty of the season so well
● EASTER LILIES
● HYDRANGEA PLANTS
● Fresh Cut Spring Flowers
● Special Easter Table Arrangements $5 up
ORDER EARLY . . . ORDER NOW
385-6622
United Flowers-by-Wire Service
Order Early for timely delivery
Town & Country Florist
Town and Country Shopping Centre 385-6622

OAK BAY TV SERVICE
Rent a TV for only $8.00 per month
1014 COOK ST. 383-6083

REDUCE
LOOK GOOD Slendor FEEL GOOD
The easy way. Still enjoy three satisfying meals a day. 3 weeks' supply $2.50; 9 weeks' supply $6.00. Available at all drug stores.

FOR PARTS AND SERVICE
CALL "T.T.S." 385-6783

Servicing Dishwashers Is Our Business . . . Not A Sideline
TELE-TECH SERVICES LTD.
1202 WHARF ST.
385-6783

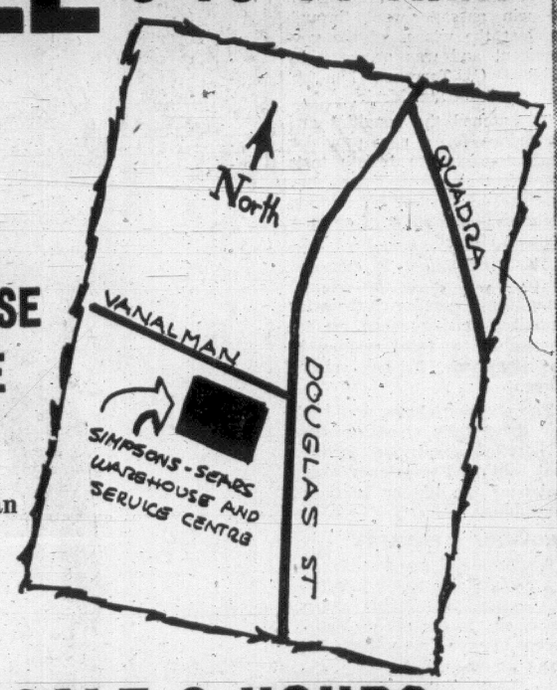
Hand Loom
IN CENTENNIAL SQUARE
LOPI Yarn
Icelandic Mountain Sheep
4-oz. Skein $2
384-1011

Roy Imports

for Easter
Our Spring Showing is now ready
You are invited to see our exclusive selection of colorful Irish Tweeds
Coats and Suits
Especially Priced from $85.00
Roy Imports LTD.
"Home of Fine Scotch Woollens"
817 Government Street Phone 384-4737

The WEDDING GOWN

. . . for the day of days. From our collection of romantic gowns for the formal or the informal wedding. Full length and short bridal gowns, styled to your individual taste.
$65 to $150
We Offer a Complete Wedding Service
Bridesmaids' Dresses — Dresses and Hats for the mothers of the bride and groom — Headdresses — Veils—All made to order.
Easter Millinery
Charming selection of straws, fabrics, flowers.
From $7.95
Helen's Boutique
LIMITED
3165 DOUGLAS—MAYFAIR PLAZA
(Woodward's Shopping Centre)—383-4212

Simpsons-Sears
2-HOUR APPLIANCE SALE
MONDAY 9 TO 11 A.M.
AT OUR WAREHOUSE SERVICE CENTRE
765 Vanalman Avenue, Saanich


ON SALE 2 HOURS 9 TO 11 A.M. MONDAY

COLDSPOT REFRIGERATORS
De Luxe 14.6 Cu. Ft. Frostless 2-Door Avocado Refrigerator—Features adjusta-shelving, butter conditioner, 137-lb. freezer. Slightly scratched. 1 only. Reg. Price $434.98 ... Sale Price $367
16.6 Cu. Ft. Frostless 2-Door Coppertone Refrigerator—Slightly scratched. Features twin porcelain crisper, full width dairy bar, 137-lb. freezer. 1 only. Reg. Price $389.98 ... Sale Price $327
De Luxe 14.6 Cu. Ft. Frostless 2-Door White Refrigerator—Slightly scratched. Featuring butter conditioner, adjusta-shelving. 32" x 59". 1 only. Reg. Price $424.98 ... Sale Price $377
13.7 Cu. Ft. Frostless 2-Door Coppertone Refrigerator—Slightly scratched. L.H. door featuring two crispers and a meat keeper. 1 only. Reg. Price $404.98 ... Sale Price $317
13.7 Cu. Ft. Frostless 2-Door White Refrigerator—Slightly scratched. Adjusta shelving, porcelain interior, 108-lb. freezer. 1 only. Reg. Price $404.98 ... Sale Price $357
13.2 Cu. Ft. Frostless 2-Door White Refrigerator—Slightly scratched. Featuring twin crispers and a meat keeper. Only 28" wide. 1 only. Reg. Price $349.88 ... Sale Price $267
16.6 Cu. Ft. Frostless Coppertone Refrigerator—Features adjusta-shelving, 137-lb. freezer. Reg. Price $454.98. Sale Price ... $389.98
13.7 Cu. Ft. Cycle Defrost White Refrigerator—Slightly scratched. 2 crispers, meat keeper, butted compartment and handi-bin. 1 only. Reg. Price $344.98 ... Sale Price $297
13.7 Cu. Ft. Frostless 2-Door White Refrigerator — Slightly scratched. Porcelain interior, lifetime guaranteed. Deluxe ice-cube trays and egg storage. 1 only. Reg. Price $389.98 ... Sale Price $327
Also one Coppertone Refrigerator, as above—slightly scratched ... Sale Price $337
14.6 Cu. Ft. Frostless 2-Door Coppertone Refrigerator—Slightly scratched. Featuring 2 crispers and 137-lb. freezer. 1 only. Reg. Price $374.98 ... Sale Price $317
5.5 Cu. Ft. Woodgrain Undercounter Refrigerator—Slightly scratched. Thinwall foam insulation, push button auto-defrost. 1 only. Reg. Price $159.98 ... Sale Price $137
Watch For Many Unadvertised Specials!

COLDSPOT FREEZER CLEARANCE
15 Cu. Ft. Upright Freezer—500 lbs. storage capacity. Featuring 7 shelves on the door including juice can racks. Also magnetic door and seal lock. 1 only. ... Sale Price $217
22 Cu. Ft. Chest Freezer—770-lb. capacity. Lifetime porcelain interior, best rigid urethane insulation, power warning light. Reg. Price $299.98 ... Sale Price 264.98
Watch For Many Unadvertised Specials!

KENMORE WASHERS
De Luxe Automatic Washer, 2-Speed—Featuring 5 programs, built-in bleach dispenser, fabric softener, and self-cleaning lint filter. One only. Reg. 339.98 ... Sale Price 289.98
Kenmore 2-Speed Automatic Washer — Featuring 3 programs, super roto-swirl agitator, circulating lint filter. 1 only. Reg. 269.98 ... Sale Price 249.98
Used Kenmore Wringer Washer—Super roto-swirl agitator, lint filter, 20-minute timer, auto pump, 2" rollers. 1 only. When new 159.98 ... Sale Price $120
Watch For Many Unadvertised Specials!

KENMORE DISHWASHERS
Used De Luxe Frontload 4-Program Dishwasher—2 Hurricane spray arms, built-in macerator, no pre-rinsing required, 14 place settings. 1 only. When new 359.98 ... Sale Price $287
Used Top Loading Dishwasher—11 place settings. 1 only. When new 279.98 ... Sale Price $147
Watch For Many Unadvertised Specials!

KENMORE ELECTRIC RANGES
Kenmore De luxe 30" Electric Range—Features plug-out elements, clock controlled oven, rotisserie and meat probe. Sale Price ... $247
Kenmore 30" Electric—With de luxe plug-out elements, clock controlled oven and meat probe. 3 only ... Sale Price $237
Kenmore 30" Electric—Features removable oven door, de luxe elements and rotisserie. 1 only ... Sale Price $237
Kenmore 30" Electric—Features clock-controlled oven and rotisserie. De luxe plug-out elements. Copper. 1 only ... Sale Price $247
Kenmore 30" Electric—With clock-controlled oven and meat probe. 2 only at this low price ... Sale Price $227
Kenmore 30" Electric—Featuring infinite heat elements, visi-bake oven window and removable oven door. Coppertone. 1 only ... Sale Price $197
Kenmore 30" Electric—Automatic clock-controlled cooking. Other features include rotisserie and infinite heat elements. 1 only ... Sale Price $207
Watch For Many Unadvertised Specials!
Simpsons-Sears Warehouse: 765 Vanalman, Saanich
Lots of Free Parking While You Shop Simpsons-Sears

Union Politics Blamed for Merger Deadlock

Local labor officials say union politics is the main hold-up to a merger of Canada's two big postal unions.

The fact that both the leader of the Canadian Union of Postal Workers and the leader of the Letter Carriers Union come from the same post office in Montreal was described as "symbolic of the national malaise" Thursday by Larry Ryan, secretary of the Victoria Labor Council.

Postal employees are trapped "in a house divided against itself," he said. One of the main complaints about separate unions for postal workers is the cost required to run them.

"You have the ridiculous situation where a representative of one union is coming here from Vancouver on one ferry to do some business, while a representative of the other union is going the other way on another ferry after attending to some minor work.

"Both are doing something either one of them could have handled alone."

Ryan laid the blame for failure of the two big unions to merge on the leaders.

"It is the most deplorable example of inept union leadership."

Gerry Kenny, president of the Victoria local for the Canadian Union of Postal Workers, said postal workers across the country had voted 60 per cent in favor of the merger, while letter carriers had also supported the merger by 54 per cent.

However, the expected merger has been put off by the letter-carriers union which says the move can't take place until its constitution has been changed at the union convention in August.

"Our local is actually fed up with all this legal business," Kenny said.

H said the Victorial local had not received replies Thursday to wires sent Sunday to other union locals making a formal complaint about the fact the merger had fallen through.

Simpsons-Sears

COMPLETE OPTICAL SERVICE



- Doctors' Prescriptions Filled
- Satisfaction Guaranteed
- Contact Lenses
- Use Your Credit Card

Simpsons-Sears Hillside Shopping Centre: Phone 388-9111

Simpsons-Sears

MAMMOTH MONDAY SELLOUTS



ONE DAY ONLY! ON SALE 9:30 A.M. MONDAY.. PERSONAL SHOPPING ..WHILE QUANTITIES LAST

WOMEN'S SPORTSWEAR

FINEST IMPORTED ACRYLIC SWEATERS—Fully fashioned cardigans, short sleeved pullovers, and sleeveless shells in blue, pink, yellow, navy green, white and beige. Sizes S.M.L. Reg. 2.99 to 4.99. Sale Price 1.99 to 3.99

LINEN OR LINEN BLEND SKIRTS — Normally sold for much more—A-line Ruppi tie belt, in sizes 10 to 18 available in assorted colours. A 7.99 value. Sale Price 5.99

PROPORTIONED BOTANY WOOL SKIRTS—Our finest sheath skirts, canvas lined waistbands, available in grey, black, brown and navy in sizes: Short, 10 to 16; regular, 10 to 20; tall, 12 to 20. Reg. Price 12.98 Sale Price 9.99

LESS THAN ½ PRICE SKIRT AND SWEATER SETS—Long-sleeved classic pullover with zippered neck, in a wool orlon blend, matched with a fully lined wool skirt with front and back pleats; broken sizes and assorted colours. Reg. Price 19.98 Sale Price 7.99

Women's Sportswear (7)

WOMEN'S COATS

SUN AND SHOWER COATS — Assorted fabrics and styles; some featuring zip out lining, broken size range; available in assorted colours....Sale Price 12.99

Women's Coats (17)

WOMEN'S DRESSES

UP TO 50% OFF on women's dresses. Collection of styles, Junior, Misses and Half Sizes; assorted colours in polyester crepe, wool and linen. Broken size range. Reg. Price 12.99 to 50.00. Sale Price 9.99 to 39.99

Women's Dresses (31)

FASHION ACCESSORIES

TELESCOPIC UMBRELLA — The perfect travel companion! Lightweight nylon umbrella in a waterproof vinyl case available in assorted colours Sale Price 6.99

TELESCOPIC UMBRELLA — Compact lightweight umbrella; nylon with matching nylon case available in assorted solids and patterns Sale Price 5.99

VINYL PATENT HANDBAG — Featuring stylish zipper compartment available in black with either white or caramel trim Sale Price 4.00

STRETCH NYLON PULLOVER — Machine washable long sleeved turtle neck, or classic style pullover. Available in Small, Medium or Large, in Shocking pink, white, gold or lime green. Sale Price 2.99

Handbags and Accessories (88)

FOUNDATION CLEARANCE

LUXURIOUS ANTRON SATINETTE LINGERIE—An assortment of slips, ½ slips, and petti-pants, assorted colours, broken size range. 2.50 to 9.00 values. Sale Price 1.35 to 4.79

ASSORTED BRAS AND GIRDLES — Lycra and terylene, white and some colours, broken sizes, mostly small and medium. Substandards. If perfect would be 5.00 to 23.50. Sale Price 2.50 to 11.75

RAYON BRIEFS—Packaged, elastic legs in white and assorted colours, sizes S.M.L. Reg. Price 4 for 2.17 Sale Price 4 for 1.97

O.S. briefs, white only, band leg, reg. price 3 for 2.17. Sale Price 3 for 1.97

Lingeries (38)

Women's and Children's Shoes

SAVE 50% "JAUNTY JILLS—Patenite uppers, fully foam lined, foam cushioned heel seats; lifetime guaranteed culotte heels with neolite composition soles. Sani-guard treated. Available in sizes 11 to 4 in medium widths, in colours Pink, Blue, Black. Reg. price $4.99. Sale Price 2.49

FASHION SHOES WITH NEW 1¼" HEEL—Fraille bow, composition soles, in Honey Beige. Sizes 5½ to 9B; 7AA to 8½AA. Reg. price $8.99. Sale Price 5.99

Women's and Children's Shoes (54)

NYLONS

STRETCH TOP NYLONS—In assorted colours. Sizes 9½ to 11. Sale Price 3 pairs 95c

NUDE HEEL — Nylons in Beige, Taupe and Spice in sizes 9 to 11. Sale Price 3 pairs 95c

Hosiery (75)

GIRLS' WEAR

SPECIAL! WESTERN JEANS—Famous maker's subs, with only slight imperfections. Sanforized denim. Navy, White, Wheat, Brown, Coral, Lime, Green, in sizes 7 to 14. Sale Price 2.99

SWAMP COATS—Rubberized and waterproof, in natural of Navy Tattersalls; in Navy or Green Solids. Girl's 7 to 14. Sale Price 3.99

Teen sizes S. M. L. Sale Price 4.99

20% TO 25% OFF PRE-TEEN COATS—Wool and Wool mixtures in Navy, Green, Camel and Grey. Reg. price $19.98 to $35.00. Sale Price 14.99 to 24.99

Girls' Wear (77)



SAVE! BOX SPRINGS AND MATTRESSES

Previous Sale Prices $39.00 to $59.97. Sale Price ..... 33 to 44

Over 50 to choose from. Some slightly soiled or damaged. All with further reductions from our previous sale prices. Look for one of a kind values. Limited quantities, several qualities to choose from. Greater reductions on damaged or soiled pieces.

CHECK THESE FURNITURE VALUES!

SAVE $40! CHESTERFIELD SUITE — High Back, Modern Waffle Button Back with full length 4-seater sofa and matching chair. Reg. price $269.98. Sale Price 229.00

SAVE $120.00! 3-PIECE BEDROOM SUITES —Slightly used as apartment display suites. Modern styling in walnut finish. Set consists of large triple dresser, with tilting mirror; chest of drawers and panel bed. Reg. price $319.98. Sale Price 199.00

Check our floor for other exceptional values on Bedroom Suites at clearance prices.

20% OFF! DRESSERS, CHESTS AND BEDS—Mostly one of a kind. Various styles at exceptional prices.

2-PIECE LIVING ROOM SUITE — A quality suite at an exceptional price. A long four seater sofa with matching chair. Reversible seat and back cushions with full sectionized valance. Reg. price $349.00. Sale Price 299.00

2-PIECE CHESTERFIELD SUITE—High back, modern 2-piece suite with semi-attached Pillow Back in button tufted design, reversible seat cushions. Reg. price $299.00. Sale Price 249.00

2-PCE. TUXEDO STYLED CHESTERFIELD SUITE—Our finest. All cushions are reversible both seat and back plus extra end arm bolsters. Gothic top cushion design and box pleated valance. Reg. Price $349 ..... Sale Price $249

2-PIECE CHESTERFIELD SUITE—Luxurious California Style Suite with reversible seat and back cushions. Two suites only, one in Cocoa and one in Green. Reg. price $349.00. Sale Price 249.00

SAVE NOW! 1 ONLY. 2-PIECE CHESTERFIELD SUITE—Covered in Moss Green nylon fabric. This lovely suite features hi-back, 4-seat styling and tapered walnut legs. Reg. $239.98. Sale Price 199.00

MODERN STYLING — LOVELY, 2-PIECE CHESTERFIELD SUITE — Features Channel Back, Flair Arms, 4-cushion style with walnut finished arm caps. Reg. price $289.98. Sale Price 239.00

SAVE $50! 5-PIECE DINETTE—Round table with 4 Black vinyl chairs, all in chrome finish. Reg. price $149.98. Sale Price 99.00

FASHION FABRICS

NYLON JERSEY—36" wide, ideal for jumpsuits and dresses. Washable, drip dry. Assorted prints. Reg. price $1.79. Sale Price, Yard 97c

60" BONDED CHECKNOB—Perfect for pant suits! jumpers! dresses! Dryclean. Available in White and Yellow, Black and White, Navy and Red, White and Turquoise, Grey and Black Checks. Reg. price $2.98 yard. Sale Price, per yard 2.37

Fabrics (36)

MEN'S WORK CLOTHES

CASUALS JACKETS AND SQUALLS — Ideal for Spring-Leisure Wear! Assorted colours in nylons and cottons, in sizes 36 to 44. These items are factory seconds with only slight imperfections. Sale Price 5.97

PANT AND SHIRT SETS—In Polyester and Cotton blend, Perma-Prest—no ironing ever! Available in Spruce Green and Charcoal. Pants in waist sizes 30 to 42 and shirt in neck sizes 15 to 17½. Reg. price Shirt $4.99, Pants $5.99. Sale Price Shirt 3.97 Pants 4.97

Men's Work Clothes (41)

MEN'S SUITS

VALUES TO $110 for $49.97—All wool, two-pants suits, in Grey, Brown, Blue Olive. Sale Price 49.97

Extra Pants 10.00

MEN'S COATS

25% OFF ON ALL-WEATHER COATS—Water repellant, soil release, washable. In Olive, Beige and Navy. In sizes 36 to 44. Reg. price $39.98. Sale Price 29.97

Men's Wear (45)

MEN'S FURNISHINGS

STRETCH NYLON KNIT SHIRT—Mock turtle neck, cool and comfortable for those warm days ahead. Reg. price $3.97. Sale Price 2.97

KNIT SHIRT —Placket collar, 3-button, ideal for the golfer! Assorted colours. Reg. price $3.97. Sale Price 2.97

PERMA-PREST DRESS SHIRTS—No ironing required, long sleeves in White and Blue. Reg. price $5.00. Sale Price 2.97

STRETCH CUSHION-FOOT SOCKS — Orlon. Stretch—one size fits all! Reg. price $1.59 each. Sale Price 4 for 2.97

Men's Furnishings (33)

MEN'S AND BOYS' SHOES

BASKETMASTERS RUNNERS — Durable, washable heavy canvas runners in low cut style in Black and White. Boys' sizes 1 to 5. Men's sizes 6 to 12. Reg. price $5.99 to $6.99. Sale Price 4.47 to 4.97

Men's Shoes (67)

ATTACHE CASES

Substandards, first class rejects. 4" moulded attache cases carrying a five-year guarantee, featuring four inside pockets, and snap-out writing surface. Available in Tobacco, Grey and Black. If perfect $39.95. Sale Price 25.97

Luggage (14)

STAPLES

SPACE SAVERS—A must for that extra required space! Consists of two shelves and a cabinet. Telescopic legs extend from 3'3" to 9'. Reg. price $19.99. Sale Price 14.88

SAVE 50% ON SHOWER CURTAIN SETS — Heavy gauge vinyl shower curtains with matching window curtain in assorted lovely colours and patterns. Reg. price $6.99. Sale Price 3.97

BATH MAT SETS — Buy now and save! A plush mat with skid resistant latex backing! matching standard size lid cover. Both are machine washable for easy care. Available in Gold, Red, Green and Blue. A $5.99 value. Sale Price 3.97

Staples (96)

$15.97 Value! Fortrel 3-lb. Sleeping Bag—Our lowest price ever. Use 3 seasons. Size 37x76. Sale Price 9.97

Sporting Goods (6)

Specials from the Candy Dept.

CHOCOLATE COCONUT BARK—Thin slices of chocolate and coconut mixture. Reg. price $1.00 lb. Sale Price, lb. 87c

PETITE OH HENRY—Bite sized pieces. Reg. price 79c lb. Sale Price, lb. 57c

PEANUT BUTTER LOGS—Crunchy wrapped candies with old fashioned Peanut Butter flavour. Reg. price 79c lb. Sale Price, lb. 57c

BLANCHED PEANUTS—Fresh roasted! Reg. price 79c lb. Sale Price 57c

4-LB. FRUIT CAKES—48% fruit content, topped with pecan and melon chunks. Reg. price. $2.29. Sale Price 1.88

Candies (87C)

BEAUTY AND HEALTH NEEDS

WHITE VELVET HAND LOTION—Economical 16-oz. size; a glycerine and rosewater beauty treatment. Reg. price 99c. Sale Price 77c

TRI-GREEN MOUTHWASH—Freshens breath and mouth for hours, relieves minor throat irritations. Economical 16-oz. size. Reg. price 89c. Sale Price 67c

KENMORE HAIR DRYER—This professional dryer dries fast, efficiently, with four heat settings to choose from. Portable case included. Reg. price $23.88. Sale Price 19.97

WHITE VELVET FLUFFS—The comfort shaped sanitary napkin. Sani-guard treated. Box of 48, regular price $1.49. Sale Price 1.07

Beauty and Health (8)

TYPEWRITERS

CHEVRON TYPEWRITER—The Chevron has factory preset 7-position tabulator. Made from a sturdy die cast aluminum body. Snap-on lid with handle. Reg. price $69.98. Sale Price 59.97

Typewriters and Cameras (3)

BOYS' WEAR

PERMA-PREST FORTREL AND COTTON KNIT SHIRTS—Long sleeves, assorted mock turtle-neck and fashion collar styles in assorted colours. Sizes 8 to 16. Sale Price 2.47

PERMA-PREST PANTS—Available in Nylon and Cotton; Polyester and Cotton blends, styles with 1¾" belt loops, 2 front scoop pockets, in sizes 8 to 18 in colours Green, Blue, Beige, Olive, Antelope. Sale Price 3.97 or 2 for 7.47

50% OFF CARDIGANS AND PULLOVERS—Boys' sweater clearance. Drastic reductions! Assorted styles and colours in sizes 8 to 16. Reg. price $3.99 to $7.99. Sale Price 1.99 to 3.99

SPORT SHIRTS—Long sleeves. Popular styles with colours for the "In Crowd," in size range from 8 to 16. Good value at economy prices. Sale Price 1.77

Boys' Wear (40)

Infants' and Children's Wear

GIRLS' PERMA-PREST SLIMS—Cotton hipster style with wide belt, assorted prints of Blue, Pink and Green. Sizes 3 to 6X. Reg. price $2.49. Sale Price 1.97

GIRLS' REVERSIBLE RAINCOATS—Plain Red or Green Plaid reversing to Beige. Sizes 4 to 6x. Sale Price 3.97

Sizes 2 to 3x. Green plaid reversing to beige ..... Sale Price 2.97

BOYS' SPORT SHIRTS—100% Cotton, Red or White Checks; or Blue and White Checks, short sleeves. Sizes 3 to 6x. Reg. price $1.39. Sale Price 97c

PLAYTEX BABY NURSER KIT—Featuring 6 natural action nipples, 65 sterilized 8 oz. disposable formula sacs, 6 holders and caps, 1 automatic expander. Reg. price $10.95 Sale Price 9.97

Infants' and Children's Department (29)

CHINAWARE SAVINGS!

COFFEE MUG AND CARAFE — White body with brown decor. Hurry and Save Now. Reg. price $1.99. Sale Price 1.00

MUGS—English Bone China Mugs in lovely assorted florals—just the thing to brighten your kitchen! Reg. price $2.50. Sale Price 1.99

SAVE 50c EACH ON FOOTED COCKTAIL GLASSES—Elegant French design fashioned in clear glass. Reg. price $1.99. Sale Price 1.49

20% OFF BLUE MOUNTAIN POTTERY — Miniatures only. Reg. price $1.25 to $2.00. Sale Price 1.00 to 1.60

UP TO 50% OFF IRONSTONE DISH SETS—In ever popular Atlantus and Hawaii patterns. Sale Price 21.95

Chinaware (35)

STEREO, RADIO, TELEVISION

LOW PRICE OIL WALNUT FINISH STEREO —AM and FM radio, 4-speed B.S.R. stereo changer, 6-speakers sound system with dual record storage. A $319.98 value. Sale Price 199.97

9" PORTABLE TV — This lightweight model features front mounted speakers, Dipole antenna. Sale Price 99.00

WAKE-UP TO MUSIC — AM and FM Clock Radio, featuring A.F.C. switch that locks in FM stations. Reg. price $49.98. Sale Price 39.97

Stereos (57)

PLUMBING NEEDS

24" VANITY CABINET — Lovely Provincial styled arborite cabinet with cove top. Reg. price $54.95. Sale Price 41.87

TUB ENCLOSURE—Translucent glass panels featuring the "Swan" design are sealed water tight in extruded aluminum. Reg. price $64.87. Sale Price 56.87

KITCHEN FAUCET—8" swing faucet in lovely chrome finish. Reg. price $14.95. Sale Price 10.87

TOILET SEAT—Constructed in strong, sturdy plastic, featuring a five-year guarantee. Available in Pink, Sandlewood, Lavender, White. Reg. Price $8.49. Sale Price 6.97

Plumbing (42)

HOUSEWARES

RUG SHAMPOO—Refreshes colours, prolongs the life of your carpets, 48 ozs. covers 460 sq. feet. Reg. price $4.39. Sale Price 2.97

KENMORE RUG SHAMPOO APPLICATOR—Sponge rubber applicator, long-life synthetic brushes, finger-tip flow control. Reg. price $9.99. Sale Price 6.77

CLOTHES DRYER—Wooden dryer with plastic covered dowels. Reg. price $5.99. Sale Price 3.97

KENMORE IRONING BOARD — Sturdy and rigid, completely adustable. Reg. price $9.99. Sale Price 6.67

KENMORE PAD AND COVER SET—Silicone treated, fits all standard ironing boards. Reg. price $2.99. Sale Price 1.99

25 GALLON AVOCADO PLASTIC CONTAINER—With locking lid. Reg. price $6.97. Sale Price 4.77

STORAGE CABINETS—Assorted styles for the kitchen and laundry. Reg. price $18.98 to $54.98. Sale Price 13.77 to 41.97

Housewares (11)

BUILDING MATERIALS

FOLDING DOORS—Beige vinyl plastic, space saving, easy to install, size 32x80. Reg. price $5.98. Sale Price 4.97

AUTOMATIC GARAGE DOOR OPENER — Open the garage door from your car—no special wiring required in your car. Fits any garage door. Installation available at an extra cost. Reg. price $219.95. Sale Price 184.87

CERAMIC TILE—Stonechip decorative tile, so easy to apply in four decorator colours. Lavender, Grey-Beige, Beige-White, Pink-White. Reg. price $1.29. Sale, each 99c

MAHOGANY PLYWOOD — 4x8 prefinished sheets. Reg. price $4.98. Sale Price 3.97

Building Supplies (64)

AUTO ACCESSORES

ELECTRIC AUTO. COFFEE MAKER—Makes 3 to 4 cups of hot coffee. Thermo paint in red will change to black when contents are boiled. Fits any car, aircraft or power boat. Reg. price $7.99. 12 volts. Sale Price 4.66

AUTO SEATS COVERS—Can be permanently installed by anyone in minutes. Super stretch elastic and hooks anchor cover in place. Available in Terry Cloth, Nylon and Vinyl Leatherette. Front and rear. Assorted colours. Sale Price 1.99

RANGER RACK—Designed to eliminate roof and paint damage. Fit into car's drip rails. Reg. price $13.99. Sale Price 11.97

LEOPARD BLANKET—A completely reversible blanket that is machine washable. Size about 50x67 inches. A $3.69 value. Sale Price 2.77

ALL-WEATHER CARRIER — Puts an extra trunk on top of your car. Exclusive adjustable metal straps and brackets hold carrier completely off car. Reg. price $29.98. 5 only. Sale Price 12.97

Automotive (28A)

DECORATOR SHOP

PILLOW PACK — Consisting of 3 pillows, 2 floral and 1 plain. An excellent gift idea . . . $5.00 value. Sale Price 3.97

CORDUROY KITCHEN CHAIR PADS—With ties, filled with soft poly foam. Assorted colours. Reg. price $2.99. Sale Price 1.97

54" UPHOLSTERY VINYL—In "Spanish Look" Black. Heavy Jersey and Backing. White quantities last. $3.50 yard value. Sale Price, per yard 2.49

WASHABLE HOPSACKING BEDSPREADS — Double or single in the popular black and white check pattern. Reg. price $13.99 Sale Price 9.97

Draperies (34)

SHOP IN PERSON - SIMPSONS-SEARS HILLSIDE - MONDAY MARCH 31 - 9:30 A.M. SHARP

Simpsons-Sears Hillside: 3190 Shelbourne Street. Lots of Free Parking While You Shop Simpsons-Sears

Baron Visits Here to Push International College Idea

By NORMAN CRIBBENS

Can six youths speaking six different languages share the same room in the same college?

"Yes," says Lord Hankey, "and they have all kinds of fun trying to understand each other."

Lord Hankey, an English baron, is here to tell Victorians about the United World College of the Atlantic near Cardiff, Wales.

Soon he hopes there will be a United World College of the Pacific in Victoria or Vancouver.

"Much depends on the extent to which the government of British Columbia is interested," Lord Hankey said.

He called on Education Minister Donald Brothers Friday and said he was encouraged by the minister's response.

"Eventually we could have United World colleges of the Pacific in Victoria, Vancouver and Tokyo. It would be a glorious enterprise."

HOUSED IN CASTLE

Lord Hankey, 63, is a governor of the United World College, and housed within the grey stone walls of a medieval castle at Llantwit Major, Wales.

In residence are some 300 youths aged 15 to 18 from 36 nations, including 37 girls. Sixty per cent of them are there on scholarships. The rest have to put up about $2,000 a year for two years.

Among the 28 Canadian students are Felicity Earnshaw from St. Ann's Academy and Michael Code from Victoria's University School.

Atlantic College, as it is usually called, teaches 11 languages and all the arts and sciences. It also teaches brotherhood, fellowship, co-operation and understanding.

"I'm proud to say we have been able to put these principles into practice," Lord Hankey said. "The days of preaching are over. We have to find ways of bringing the peoples of the world together — and that is what Atlantic College is trying to do."

STRESS INDIVIDUALITY

"We place particular emphasis on individuality. It would be absurd if we sent our students home as little Englishmen and it would be contrary to our whole purpose.

"We aim at a high calibre because we want these youngsters to be well representative of their countries. The general idea is to present the best of all countries.

Lord Hankey denied any suggestion that Atlantic College caters to a socially elite group.

"That is not so," he said. "But we do seek a high level of scholastic attainment, and we want youths who will represent their countries well.

"They need to be extroverts rather than the shy, retiring types who contribute little to a community."

Lord Hankey said many industrialists in Britain and Europe have given money to Atlantic College because they hope it will produce men who are internationally minded and able to represent them abroad.

"A man who has been trained at our college should be more at home in France, Germany, Sweden or Russia than a man from a traditional school because he learns so much about them from fellow students.

Youths at Atlantic College follow the normal high school curriculum but engage in many extracurricula activities.

LIFEBOAT SERVICE

Chief of these is manufacturing lifeboats and running a lifeboat service along the rocky coast of Wales.

"This is their pride and joy," Lord Hankey said, "and it offers the kind of adventure every boy really wants. Since 1962 they have saved more than 50 persons from death or serious injury."

Lord Hankey invited a number of educationists to a showing int he National Film Board Theatre Friday evening of a film on Atlantic College.

It revealed, not only the variety of subjects, but the variety of the students.



NEW PRESIDENT of 800 Pacific Wing, Royal Canadian Air Force Association, is George Aitcheson. He was installed by Alex Jardine, national president of the organization, with Rex Collard, first vice-president; Roy Kennedy, second vice-president, and Ora Collard, wing secretary.

DECISION ON WILL APPEALED

A Supreme Court judgment validating the 1958 will of Victoria millionaire Allan Douglas Ford will be appealed.

His son, John Douglas Ford — a radio news editor in Melbourne, Australia — cabled his lawyer in Victoria Friday to launch an appeal.

The lawyer, Donald Cameron, said the appeal will be filed at Victoria Law Courts next week.

Mr. Justice R. A. Wootton ruled the 1958 will was valid and dismissed an application to have an earlier will, dated June 8, 1933, probated.

The 1958 will was contested by Ford Jr. on the ground his father was suffering from delusions. One of them, he said, was that he (John Ford) was not his legitimate son.

Mr. Justice Wootton ruled that, for all his eccentricities, Ford was still capable of making a will in 1958.

Under the 1958 will, the bulk of Ford's $1,152,792 estate goes to Victoria charities with a bequest of $50,000 to the son.

If the 1933 will had been probated, John Ford would have received most of the estate with the exception of about $350,000 donated to local charities.

Trade Board Opposes Shop Centre

The Oak Bay Board of Trade is opposed to a new shopping centre on Foul Bay Road.

Board president Ella Mae Geddes said "perhaps in five years we shall have another 50 apartment buildings and then we shall be ready to welcome this type of development. We're very upset about the proposal."

The shopping centre is proposed to be opposite the existing one at Foul Bay and Fort, but this is in the city of Victoria because the boundary with Oak Bay runs down Foul Bay Road.

"In the first place it must be very obvious to everyone that there's barely enough to go round now," said Miss Geddes.

"A few businesses have closed down and there are many more operating on a one-man basis simply because they can't afford to hire staff."

Oak Bay council has called a public hearing for April 10 to consider the shopping centre proposal and a high-rise development on the former Victoria Riding Academy property.

Mayor Pledges Action On New Hospital Beds

If anyone drags his feet in the process of providing more hospital beds in the capital region the public is going to hear about it.

Mayor Hugh Stephen of Victoria, chairman of Greater Victoria and Gulf Island Regional Hospital District, will make a record setting out each step.

"It may be interesting to find out who is delaying what," said the mayor.

He was replying to a statement by Health Minister Ralph Loffmark who told the hospital district Friday to "get cracking." The minister said in the six months since the voters approved funds for 600 extended care beds, the board had recommended only one unit of 150.

FOR NORTH END

Mayor Stephen said his board had in fact recommended 240 beds — 150 for Gorge Road Hospital, 20 for Ganges Hospital and 75 for the north end of the peninsula (at an unspecified site).

The mayor said he didn't resent the minister's impatience, but he was going to set up a diary showing dates when recommendations are made to the minister's department.

Expo '70 Japan—Hong Kong Tour

Luxurious 24-day all-inclusive tour of the Orient. Jet to Tokyo, Hong Kong and Kowloon, visit Osaka (Expo '70), Kyoto, Kobe, Uno, Okayama, by private coach, ferry, and modern express train. Ample leisure time for shopping, photography and relaxation.

Now is the time to make your reservations All-inclusive —24-day tour—$1,324.50 from Vancouver. Your choice of three departure dates.

3-Day-Long Beach Tour

Here is your ideal opportunity to enjoy the scenic splendour of Long Beach. First night at the Barclay Hotel in Port Alberni and second night at the famous Wickaninnish Inn. This escorted tour will leave Saturday, May 17, from our office. Tour cost, including fare, hotels, and meals at Wickaninnish Inn is $46 each, double.

Western Canada Travel Service

729 Johnson — Phone 385-1115

EUROPE $366*

*ECONOMY GROUP INCLUSIVE TOUR FARE

Tours start as low as $76.00 and there are dozens to choose from. Frequent departure dates. For every interest, every budget. CP Air tours can include accommodation, meals, or U-Drives with 1000 kilometers free or 1500 kilometers of free train travel. Now is the time to plan your holiday trip because costs have never been lower. For more information, see your travel agent or call CP Air at – EV 6-6331.

CP Air

ARIZONA CALIFORNIA SUN FUN TOUR

Including Las Vegas, Phoenix, Los Angeles; 15 days; $235 double each.

Saturday, April 12-26

Via Las Vegas, 2 nights stop; Phoenix, 3 nights; Los Angeles, 4 nights; including sightseeing tours of Boulder Dam, Phoenix Desert Gardens, Arizona, etc. Hollywood Universal city movie studios, ABC TV studios, Disneyland, Farmers' Market, Old Mexico, etc. Tour costs include excellent hotels, or motels with swimming pools; charter, air-conditioned restroom bus with conductor for commentary. 6 seats left.

PRINCE RUPERT FERRY CRUISE

7 days, $148 double

May 1 to 7

By chartered bus via Prince George, Vanderhoof, Skeena River Barkrville, etc. passing through Indian Villages displaying many totem poles

also by P.G.E. Train over the old original Cariboo Highway. Bridge River Lillooet

Includes some meals. 9 seats left

PORTLAND ROSE FESTIVAL TOUR

June 12 to 16

5 days $76 DBL.

Inc. tickets to Bob Hope Show

80 seats only this tour 26 sold.

Over 50 tours in 1968

Write or phone for free itinerary

CAPITAL CITY TRAVEL

224 Yarrow Building, Victoria, B.C. 384-1432

★ TOURS ★

Enjoy the utmost in comfort as you travel the highways and byways in modern, air-conditioned coaches.

● **SQUAMISH**

ONE DAY—APRIL 19

$7.95 per person. Drive through the lush Fraser Delta to North Vancouver for a lunch stop, then follow the north shore to Horseshoe Bay to Squamish for a tea stop; return to Victoria via Nanaimo.

● **RENO FUN TOUR**

APRIL 20

SIX DAYS, FIVE NIGHTS

$85.75 each, twin sharing. Includes three nights in Reno, some meals and sightseeing trips to Virginia City, Carson City and Lake Tahoe.

"Blossom Time" Tour

Scheduled to see the Okanagan Valley in all its floral beauty and early spring freshness. Two nights at good hotels. Visit O'Keefe's Famous Ranch and enjoy a farewell dinner (included). Three wonderful days—May 2-4. TWB $51.05. SWB $57.25.

British Columbia

PARLOUR CAR Tours

For further information and reservations please call 385-4411, Local 41

GLOBAL TOURS

Booking Office in Victoria

FEATHERSTONE TRAVEL

AT THE CROSSWALK ON YATES

386-6101

PHONE 386-3277

TOTEM TRAVEL

IN THE MAYFAIR SHOPPING CENTRE



H. P. (Hec) STEVENS

3 P&O WINTER CRUISES

Aboard the mighty "ORIANA" to Tropical Isles where summer is perpetual.

CARIBBEAN CHRISTMAS CRUISE
27 DAYS
Depart from Vancouver Dec. 18, 1969. From ------- $580.00 (U.S.)

ALOHA HAWAII CRUISE
11 DAYS
Depart from Vancouver Jan. 16, 1970. From ------- $250.00 (U.S.)

CRIBBEAN CARNIVAL CRUISE
27 DAYS
Depart from Vancouver Jan. 29, 1970. From ------- $580.00 (U.S.)

Ask For Full Details From Totem Travel—Your P&O Sub-Agents

Agent for Thomas Cook Travellers' Cheques — Member Travelmasters' Guild

ALWAYS PLENTY OF FREE PARKING

Open Monday to Saturday, 9 a.m. to 6 p.m.; Thursday and Friday Evenings Until 9



When you're sitting savouring a great meal and gazing out the window as Canada rolls by you don't expect a rose on the table.

But you get one on The Canadian

The Canadian has a lot of little extras like roses on the table. And a lot of big extras. Like reclining coach seats with full-length leg rests. Scenic domes — right across Canada. Famed Canadian Pacific cuisine. Comfortable lounges. Great music. Wide range of accommodation. And the best view of Canada you'll ever see from a train. Take The Canadian and see. Take it between Montreal and Vancouver. Or Toronto and Vancouver. You'll see what a difference those little extras make.

Sample fare on the FARESAVER PLAN:
VICTORIA-REGINA $47.52 one way
First Class all-inclusive fare, including lower berth and all meals
(Meals & Berth from Vancouver)
Fare is slightly higher on Fridays and Sundays
See your Travel Agent or call EV. 2-8131

CP Rail

BLANEY'S TRAVEL

Presents

"NEW HORIZONS IN TRAVEL"

TRAVELLERS' TOURS

Maritimes Tour, departing Vancouver on June 6th to Toronto, Ottawa, Montreal, Quebec City, Fredricton, Moncton, Summerside, Halifax, Digby, Brockville, and returning to Vancouver on July 1st. Rates from $635.00 Canadian.

Great Britain and Ireland, departing Vancouver on July 6th to Prestwick, Edinburgh, Glasgow, Belfast, Dublin, Chester, and London, returning July 27th. Rates from $880.00 Canadian Funds per person.

Grand Circle Tour of Europe, departing Vancouver on July 4th to Edinburgh, London, Paris, Lausanne, Lucerne, Milan, Venice, Seefeld, Heidelberg, Mainz, Cologne, Amsterdam, and returning to Vancouver on July 25th. Rates from $980.00 Canadian per person.

B.C. PARLOUR CAR TOURS

Reno Fun Tours April 20th and Oct. 19th. From $85.75.
Long Beach Tour, May 16, June 15, Sept. 12 and Sept. 24th. From $62.35.
Portland Rose, June 13th. From $66.30.
WAC Bennett Dam, June 21st and Sept. 6th. From $123.60.
"Overlander", June 29 and Sept. 17. From $133.40.
Barkerville Special, July 5 and 28. From $75.15.
Gold River, July 11 and Aug. 22. From $52.15.
Combination Tour, July 12. From $169.55.
Waterton Lakes, July 21. From $125.80.
Salt Lake City, Aug. 2. From $223.50.
B.C. and Alberta, Aug. 14. From $207.65.
Radium Hot Springs, Aug. 25. From $113.70.

ALASKA CRUISES

Reservations are now being accepted for the 1969 sailing to Alaska on the Canadian National, Canadian Pacific, and Alaska Cruise Lines. Frequent departures commencing April 26. Rates from $188.50 Canadian Funds.

For further information, reservations and descriptive folders, contact BLANEY'S.

BLANEY'S TRAVEL SERVICE

American Express Travellers' Cheques

Victoria Office: 920 Douglas, 382-7254

Oak Bay Office: 1503 Wilmot Place 382-2165



This year, go to Europe by night club

White Empress Night Club. White Empress Restaurant. Deckchair. Swimming Pool. And Cinema. A whole White Empressful of Transatlantic glamour. It's the only regular steamship service between Montreal and Liverpool. Seven sunny days. Six starry nights.
White Empress. From Canadian Pacific. Where meals are an adventure. Where the floor shows glitter. And the movies are the latest. Where you'll laze in a deckchair. Dance to great music. This year, go to Europe by night club. White Empress Night Clubs leave regularly from April to November. Special sailing from New York June 3.

MONTREAL • QUEBEC • LIVERPOOL
One-way tourist intermediate fare from $260.
For further details, contact your travel agent or any Canadian Pacific office.

CP Ships

When in Mexico, Watch Out for Red Ants

By HAL WILLARD
The Washington Post

OAXACA, Mexico — When our family decided to make a tour of Mexico by pickup truck-camper, we started right in worrying about roads, bandits, scorpions, tarantulas and Montezuma's revenge, otherwise known as the turistas.

Well, we spent 34 days travelling 5,525 miles and the only trouble we had was with an army of tiny red ants on the Yucatan Peninsula (which we defeated) and sand flies one night when we parked on a beach (which we outlasted, although barely).

Our truck-camper is designed for independent living. We can go about four days in time and 450 miles in distance without outside contact, barring catastrophe. With four of us aboard, at the end of the four days we need to fill our water tank and empty the waste disposal tank. Then we're ready to go again.

STICK TO PARKS

We carry an auxiliary gas tank so have a capacity of 44 gallons and can go a fair distance even though a ¾-ton 8-cylinder truck with automatic transmission will get a maximum of 10½ miles per gallon.

Even with the independence of a self-contained vehicle, it still is desirable to park for the night where campers are expected and wanted. When a trailer park is available, we use it. When one isn't available, we park where we feel we will be undisturbed and undisturbing: for example: a gas station or on motel grounds.

Sometimes the owner is happy to have you for nothing and other times he may ask for a token payment. But this is definitely emergency tactics because we prefer the pleasant surroundings of a good trailer park.

In Mexico, despite the fact that we went to isolated areas and that there aren't a lot of trailer parks in the first place, we spent only eight of the 34 nights in catch-as-catch-can facilities.

We were turned away only once. A garage owner in Villahermosa, with a large, cemented, fenced-in parking lot, apparently felt we were going to damage his cement with our tires. He spoke no English but had me talk to his daughter on the telephone to find out exactly what I wanted.

BOILED WATER

She had recently spent a year with a Norte-Americano family in Adrian, Mich., and seemed to understand our situation. But she said her father didn't want us there and told me about a nice, quiet street off the main highway nearby, where we spent the night without incident.

I hope the people in Adrian were nicer to her than her father was to us. But her father was the exception—the only inhospitable Mexican we met on our entire trip.

Food and water were no problem for us because we had our own kitchen. We boiled all except wash water, including teeth-brushing water. My wife boiled it by the quart and then stored it in the refrigerator.

From street markets, we bought only unpeeled fruit or vegetables that could be washed. Mexico has quite a few "supermarket" type stores, particularly in the larger cities, so buying canned goods and clean, unspoiled meat and other items was not a real problem although Yankee-type food was very expensive. We could store up supplies until we came across the next store where sanitary practices were apparent.

FRANTIC WAVES

The road to Mexico City from the Texas border has been fairly well-travelled by tourists, so we were not regarded with astonishment—although our type of vehicle doesn't exist in Mexico and is tremendously outnumbered among the camping Americans by trailers. We always attracted attention—usually frantic waves from people so obviously delighted at the sight of us that we had a generally euphoric feeling of being wanted throughout our trip.

It wasn't Yankee money that was wanted once we had fled the border area. We encountered only four adult beggars on our trip—two old women in the street, a blind woman being led along the beach at fabulous Acapulco by a child and a young man in Mexico City who said he needed money to get to Nuevo Laredo. We gave them all a little—as we did every small urchin who approached us—because they were made so happy by so little. And children approached us only in tourist centres.

The drive from Mexico City to Acapulco also was over a fairly well-traveled tourist trail. Xochilmilco, Cuernavaca and Taxco are famous spots and inundated by tourists during the "season" —as is Acapulco, but no tourist brochure, no travelogue movie, no Hollywood extravaganza can exaggerate the pure beauty of Acapulco Bay, and its surroundings. It is even more entrancing than the last living color picture you saw of it.

SLUMS IGNORED

Of course, the pictures and brochures ignore the filth and primitive conditions of a slum area on a magnificent small bay just the other side of the mountain on which Las Brias, one of the world's most luxurious hotels, is located.

When we travelled back toward Mexico City as far as Cuernavaca to catch the road to Oaxaca, we found ourselves off the tourist route. We hurried through stark, barren, ominously rugged mountains to Oaxaca, truly an oasis: a patch of civilization a day's drive in two directions from other civilization and with nothing but mountains in the other two directions.

It was on the lonely road to Oaxaca (wo-hah-ka) that we began to remember our apprehensions about bandits, scorpions and spiders. We never saw a scorpion, thank you, but my wife spotted two gigantic tarantulas. They were in the road and so were we, but we were going 60 miles per hour. My wife has good eyes.

The closest we came to bandits was when two cattle rustlers were lynched by a cattle-owners' posse near Cuernavaca a week or so after we passed through.

MOMENT OF UNEASE

My moment of unease came at lunch en route to Oaxaca when we pulled to the side of the road deep in the mountains and in the next 45 minutes no living thing passed by in either direction. It was eerie and we wasted no time getting under way.

Leaving Oaxaca and struggling through another day's worth of tingling mountain driving put us on the road to the Yucatan, where we arrived a few days later—back in the regular tourist area. Add two weeks to your schedule if you plan to visit the Yucatan by road from Texas, or even from Mexico City.

All the Yucatan has is Indian ruins, but that is like saying that all the bank has is money.

We followed the Gulf Coast back to Texas in a week or so of leisurely but fairly steady travel. It was, of course, a pleasure to be home—but I somehow regretted the easy availability of pure water again. I had discovered that the excellent Mexican beer was an agreeable substitute.



SHE SWIMS, TOO—in fact well enough to be a lifeguard's helper at the Las Vegas hotel where she primarily works as a showgirl in the Folies Bergere. Her name is Sally Ann Peterson and she measures five foot eight. (AP Wirephoto)

Who Told Mother Penney About Hard-Boiled Eggs?

MONTEGO BAY, Jamaica (CP) — Only a few miles from the cashmere-lined precincts of the Montego Bay Racquet Club there's a witch casting spells in the middle of a sugar cane field.

Local legend says Mother Penney is an obeah-woman, or practitioner of Jamaica's ancient cult of marshalling good or evil spirits to forecast the future and help out with the present.

Her satisfied customers from the resort hotels around the nearby international airport say Mother Penney is a morale booster of the highest order, a good witch to know in a world where the pundits prophesy doom and decay at every spin of the crystal ball.

Mother Penney's little cottage in the cane field is usually surrounded by a brood of grandchildren who scatter like chicks at the approach of strangers. The massive old lady herself, taking her ease on the porch in a costume including carpet slippers and headcloth, receives callers graciously, herding them in to the front parlor.

SILENCE DESCENDS

She distributes her clients in a sheepish circle around her tiny salon, sinks into a big armchair by the door and gazes blankly out beyond the windows into the poinsettia hedge. Silence descends over the company as Mother Penney awaits her cue from the spirit world. She moans slightly and slaps her forehead. All channels from the beyond seem to be blocked this evening. Perhaps the forthright approach would be best.

Under the crafty questioning of this good witch, everyone present chattily reveals nationality, occupation, matrimonial condition and general state of health. Mother Penney tactfully avoids sticky subjects like names and ages, but after the warm-up session the future opens up wide, clear and promising for all present. Everyone in the room is assured of long life, success in love and business, excellent health.

Then Mother Penney tosses a curve.

"You have a lot of trouble with your right leg, don't you?" she sympathizes, fixing one of the party with a penetrating stare. "Bothers you in the cold, eh?"

How could the far-seeing old witch know about that slipped disc, never troublesome during vacations but painfully limp-provoking after a session with the snow shovel on the front walk at home?

"You should eat more," she advises. "Eggs and things like that. Oh, you hate eggs. You never want to look at eggs, but you should eat two eggs a day."

EGGS JETTISONED

The tourist gulps, recalling the dozens of hard-boiled eggs jettisoned from hotel lunch boxes in the roadside ditches across Jamaica.

"You love the warm lands. Oh, stay here where it's warm. You'll have a long life then and be happy."

Panic. The vacation ends in a week.

"But you'll have a long life wherever you are," Mother Penney hastens to reassure. "And you'll be happy because you are so good. . . . You love to work. . . . You love housework. You love little children. . . ."

But even Mother Penney is losing interest in this snow job. She turns on the matronly red hen which has made an unexpected entrance from an adjoining room.

"Scat, you!"

Hysterical giggles sound from the veranda where the ruffled fowl, dignity shattered, retreats to the circle of saucer-eyed Penney progeny listening in on the latest seance. The veranda set wilts into respectful silence under Grandma's steely eye and Mother Penney turns to her next client, launching on a more interesing present with a livelier future.

"You are not married. You like to run. Oh, but you won't run forever. You will be happy. You will live long. . . ."

WHO TOLD HER?

Poor Mother Penney is falling asleep. The little sitting room grows dim with silence and long shadows.

Meandering back down the lane to the car, with the Penney children providing a bustling escort, the visitors contemplate their individual long and healthful futures in thoughtful silence. Silly, of course, because the old girl didn't tell any of them a thing they didn't know.

But who told her about the slipped disc and all those hard-boiled eggs?

PLUG IT IN FOR SCENERY

NEW YORK — This year, at least five popular national parks in the U.S. and Canada will feature a new way of exploring nature.

The modern concept, inaugurated first in the United States at Rocky Mountain National Park and soon after at Great Smoky, is called the auto tape tour.

●

It will be offered starting May 1 at Glacier as well as Canada's Banff and Jasper.

As the name implies, the guided tours are for the sightseer on the move — a tape recorded commentary designed for automobile travellers who wish to take the guess work out of strange scenery passing by.

●

Through the use of a lightweight recorder that plugs into any car's cigarette lighter, motorists are told about the important features of the parks while actually viewing these highlights at the same time. The rental recorders will be available close to each park's entrance.

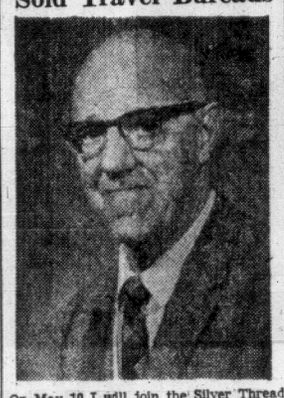
W. GERMANY LIFTS NAZI LIMITATION

BONN (Reuters) — The West German government has announced it intends to abolish the statute of limitations restricting the prosecution of Nazi war criminals.

Justice Minister Horst Ehmke told the Bundesrat (upper house) Friday that the bill would be introduced before the end of the present legislature period in July.

The statute of limitations originally would have barred courts from opening proceedings covering Nazi murders and genocide after 1965, but the 20-year limitation was extended until the end of this year.

GOING TO LONDON
Sold Travel Bureaus



On May 10 I will join the Silver Thread for a trip to London by air to visit my relations and do some sightseeing. Come along and enjoy the fun.
Last June I sold the Willis Travel Service to Richard Futcher at 1320 Broad St. and later sold the Willis Music Studio at the same address to Kelly Save.
On March 1st of this year I sold the Western Canada Travel Service to Bill Andison and Bill O'Keeffe at 729 Johnson St. and have my office at the same address for my Willis Publication Business.

Harrison Hot Springs
Lv. May 3 — 1 DAY — $9.50
My anniversary escorted deluxe bus tour will leave our office Saturday, May 3, at 8 a.m., to Swartz Bay, thence by B.C. Ferry to Tsawwassen, along Highway 10 to Langley, Highway 1, to Chilliwack, Abbotsford and Agassiz, arriving Harrison Hot Springs at about 1 p.m. Special lunch is available. We leave Harrison about 3:30 p.m. to Mission, Haney, Port Coquitlam, to Highway 10, and Tsawwassen. Arrive home 8:20 p.m. Fare, $9.50.

WESTERN CANADA TRAVEL SERVICE
729 Johnson 385-1115



JUST A FEW RESERVATIONS AVAILABLE

So . . . Book Now
for the
John Dunbar '69 Tour
of
SPAIN • MOROCCO • PORTUGAL
Leaving Victoria Sept. 11th
FULLY ESCORTED **TOUR $775 for 3 WEEKS**
ALL INCLUSIVE

"Burritt people make every travel moment count."

BURRITT TRAVEL
635 YATES ST. 386-7574



Contact Peter Wheaton

JET TO EUROPE
LONDON—$365
GLASGOW—$340
AMSTERDAM—$386
FRANKFURT—$406
21-DAY EXCURSION, AIR FARES VIA REGULAR SCHEDULED AIRLINES. MANY DEPARTURES TO ALL DESTINATIONS

Our inclusive tours, including accommodation, transfer, car hire and/or British Thriftrail coupons at a cost of $76.00 to be purchased with fare.

ALASKA TOUR
12 DAYS. LV. JULY 23
Scenic cruise from Kelsey Bay to Skagway, White Pass Railway to Whitehorse, chartered bus to Yukon and Cariboo. $305 each. Also see us for 8-day ALASKA cruises starting May. Book now!

PARKSVILLE TOUR
Island Hall for Lunch
SAT., APRIL 5, $8.00

WILLIS TRAVEL SERVICE
1320 Broad St. — 385-4312

JET TO EUROPE
LONDON—$365
GLASGOW—$340
AMSTERDAM—$386
FRANKFURT—$406
ZURICH—$406
ROME—$473
LISBON—$380
COPENHAGEN—$406

21-DAY EXCURSION, AIR FARES VIA REGULAR SCHEDULED AIRLINES. MANY DEPARTURES TO ALL DESTINATIONS

Our inclusive tours, including accommodation, transfer, car hire and/or British Thriftrail coupons at a cost of $76.00, to be purchased with fare.

TRAVELEYDEN TOURS LTD.
768 FORT 388-4201

THEY DON'T MAKE SHIPS LIKE THIS ANYMORE.

There is an opulence in the world that has little to do with computers, or chrome or instant coffee. This once, cross to Europe on the s.s. Nieuw Amsterdam.



If you have the time to sail to Europe, take the ship that knows how. The Floatel Nieuw Amsterdam is sort of a dream hotel at sea with impeccable service, but no tipping. Shows nightly but never a cover or minimum. And every midnight the kind of buffet a real hotel saves for New Year's Eve.

You will travel two extra days in a world of soaring ceilings, grand ballrooms, spiral staircases, even a floating sculpture two decks high. A world of people who all know how to enjoy, and who'd rather enjoy their first week of vacation on a fine ship than anywhere else.

The Nieuw Amsterdam is the only ship sailing from Halifax to Europe's 3 big ports: Southampton, Le Havre and Rotterdam. Departures June 21, August 3, August 24, September 13.
Also 12 crossings from New York, April 15 through September 12. For details see your travel agent or write Holland-America. Ask about our special Mini-Tours, too.

HOLLAND-AMERICA LINE
40 Front St. W., Toronto 1, Ont. Tel (416) 363-8221
The people who invented a nicer way to cross.

CN invites you to tour



Niagara Falls
Montreal
Toronto
Vancouver
Chicago
Ottawa
Quebec City
Edmonton
Halifax
Victoria
Winnipeg

New Invitation Tours are instant fun!

Here's a new idea in travel! CN's Invitation Tours are specially designed to provide a two or three day holiday in one or more exciting tour cities of your choice. Enjoy theatre weekends, sightseeing, sports events, nightclubs!

Fine hotel accommodations with breakfasts are included in the low package price. Optional extras can also be arranged. Interested?

Call your Travel Agent or CN Passenger Sales Office, or clip the coupon for free literature and rates.

CN
the escape route

Invitation Tours VC-3-29
CN Passenger Sales & Services
P.O. Box 8100, Montreal 101, Quebec.
I would like more information on CN's Invitation Tours to _____ (City of choice)
Name _____ (Please print in block letters)
Address _____
City _____ Prov. _____

PASSPORT PHOTOS
Photostatic Copies of Documents
Jus-Rite Photos 716 Yates St. 384-1852

"P&O AGENT OF THE YEAR"
GEORGE PAULIN TRAVEL SERVICE
Call us for all details on the new 1970 cruises including "The Christmas Caribbean Cruise", "The Aloha Hawaiian Cruise" and "The Caribbean Carnival Cruise".
We Now Have P&O Sailing Schedules Up Until March 1971
1006 GOV'T ST. 382-9168

Mutineers Draw Stiff Sentences

FT. LEWIS, Wash. (AP)—Sentences ranging from nine months to six years at hard labor were meted out Friday to four young California soldiers convicted of mutiny.

Pvt. Ricky Dodd, 21, was sentenced to six years. Pvt. Harold Swanson, 19, received a three-year sentence; Pvt. William Hayes, 22, two years, and Pvt. Edward Yost, 23, nine months.

All were reduced to the lowest military rank and must forfeit all pay and allowances. Dodd, Hayes and Swanson are to be given dishonorable discharges. Yost is to be given a bad conduct discharge.

•

The four were convicted of mutiny Thursday for taking part in a sit-down demonstration in the stockade at the presidio in San Francisco last Oct. 14.

Four others of the 27 soldiers charged as a result of the demonstration were convicted earlier and received sentences ranging from four years to 16 years. One 15-year sentence was subsequently reduced to two years.

Saigon Censorship Bothers Both Sides

By JOSEPH B. TREASTER

SAIGON — For months, Khieu Thien Ke, chairman of the House of Representatives committee on the press and information, has been perplexed.

He and a handful of other legislators have been trying to establish a new set of regulations that would provide for a truly free press in South Vietnam.

But they have made little progress and the government has continued to shut down newspapers that fail to operate within the confines of a jumble of outdated codes and the whims of officialdom.

In the last nine months, since press censorship was "officially" eliminated, 24 newspapers and two magazines have been suspended — sometimes for as little as three days, in some cases permanently.

TAKE ADVANTAGE

"We have a serious problem," Ke said recently. "How do we have real freedom and democracy without letting the enemy take advantage of these principles?" he asked. "It is hard to get the Press Law out at this time."

Under the constitution adopted two years ago, a set of press regulations must become law by this November.

Whatever form of three drafts now under consideration is written into the constitution will probably provide for much less freedom than its framers or the journalists of South Vietnam would like.

GUIDELINES

But as the military and political situation in the country changes the law can be amended and, at least, there will be on paper, a set of guidelines for the government and the press.

Once the law is in effect, whimsical and arbitrary decisions by the government should be more difficult and the uncertainty thrust upon editors should be eased.

The existing press regulations date from the time of Napoleon and it is doubtful if anyone has ever read all of them, let alone tried to live with them.

EXISTING LAW

"The information ministry has never tried to strictly enforce the existing press law," said Nguyen Van Noan, the director of the National Press Centre. "Otherwise there would have been many more newspapers suspended.

"If all the articles were enforced to the letter, there would be no newspapers in Saigon at all," he added with a smile. "We don't know where we stand," said Nguyen Lau, publisher of the English-language Saigon Daily News. "One day the VC (Viet Cong) are banned, the next day they are to be recognized as a reality, but not an entity. .

"We are living a lie now," he went on. "People say they are giving you freedom and someone without experience in journalism may be innocent enough to believe that this is a paradise. Now you may be carried away by your illusions and land in trouble."

(C) 1969 New York Times News Service)

City Firemen Settle Wages

Victoria firemen have reached agreement with the city on new pay increases.

Negotiations brought to a conclusion this week will see city firefighters receive a 5.9 per cent increase this year and a further 5.5 per cent in 1970.

A four-year man will receive a $30 a month raise retroactive to January of this year and another $12 a month July 1. Similar boosts will be forthcoming next year.

The increases will cost the city $45,000 this year and $53,000 in 1967.

Fire department men with four years service will be receiving $649 a month at the end of this year and $691 a month by the end of 1970.

Policemen on the city force are still negotiating their pay increases with the city.

Ten Battles Grip S. Vietnam

SAIGON (AP) — U.S. and South Vietnamese forces fought guerrillas in 10 battles across South Vietnam—one the closest to Saigon since the Viet Cong launched their spring offensive—and three American aircraft were shot down, military spokesmen said today.

The fighting left 251 Viet Cong and North Vietnamese dead at a cost of seven Americans and 10 South Vietnamese killed.

One of the downed aircraft was an Air Force B-57 twin-engined bomber, hit by ground fire Thursday near the coastal city of Qui Nhon. The crew members were rescued uninjured. The plane was the 351st fixed-wing aircraft lost over South Vietnam.

The other two were helicopters, whose loss sparked a 2½-hour fight only six miles northeast of Saigon, the closest fighting to the capital in the five-week-old offensive.

Infantrymen patrolling the area sought out the guerrillas and clashed with about 30 Viet Cong soldiers. They reported killing 10 at a cost of one American wounded.

In the central highlands early today, North Vietnamese troops assaulted a U.S. night bivouac under cover of a 50-pound mortar barrage. U.S. headquarters said several North Vietnamese broke through an outer perimeter of the camp, 245 miles northeast of Saigon, but were repulsed with the help of helicopters.

Far to the north, three miles below the demilitarized zone, American infantrymen and tanks killed 68 North Vietnamese in more than eight hours of fighting.

The U.S. command said a two-day running battle in the area around Cam Lo has cost the North Vietnamese 188 troops killed.

U.S. headquarters said Viet Cong gunners shelled about 15 bases and towns overnight, including the big American fighter base at Bien Hoa, 15 miles northeast of Saigon. Over-all casualties and damage were said to be light.

Jailed for Fraud

VIENNA (AP)—Franz Olah, a former interior minister and once one of the most powerful men in Austria, was sentenced Friday to a year in prison for fraud.

Greater Victoria Progressive Conservative Association

The Annual General Meeting of the Association will be held March 31st, 1969, at 8 p.m. at Holyrood House, 2315 McBride Street, Victoria.

R. J. R. STOKES,
Hon. Secretary-Treasurer.

NOTE: Only those holding 1969 membership cards will be entitled to vote at the meeting.

Cover More Ground—FOR LESS MONEY!

at THE ROYAL NURSERY AND FLORAL MARKET

SPECIAL — 2,000 JUNIPERS — Must Be Sold! 1.25

Including Aurea, Blue Danube, Hetzi and Green Pfitzer. 10" to 12". EACH, ONLY

4660 PAT BAY HIGHWAY **PHONE 658-5415**

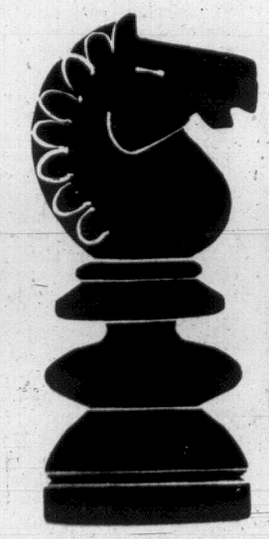
(Opp. Royal Oak Burial Park)

Open Every Day (Including Sunday), 9 a.m. to 9 p.m.

PRINCE BEGS OFF MONARCHY DEBATE

LONDON (AP)—Prince Philip has turned down an invitation to speak at an Oxford University student debate.

He was asked to speak against a proposal that the monarchy be abolished and Buckingham Palace handed over to the homeless.



It's your move

When you feel that you have outgrown your present job, that you can handle a bigger challenge, Manpower can help you make the move up. Through personal testing, training programmes and career counselling they can help you develop your full potential. Call your local office for an appointment.

Canada Manpower Centre
Department of Manpower and Immigration
1415 Vancouver Street
385-6711

CMC-A5

Monday IS OUR FABULOUS 144 at Sale Day WOOLWORTH

CHECK THIS LIST AND SEE HOW MANY ITEMS YOU NEED

MONDAY, MAR. 31 9 A.M. TO 5:30 P.M.

ON SALE ONLY WHILE QUANTITIES LAST

bakery specials

DONUTS 2 doz. 1.44
MEAT PIES 7 for 1.44
COOKIES 6 doz. 1.44

cosmetics

SCOPE MOUTHWASH 12 fl. ozs. Keeps breath fresh for hours. Compare to 99¢ — 2 for 1.44

CREST TOOTHPASTE Regular size tube. Regular or mint flavour. Compare to 99¢ — 2 for 1.44

HEAD AND SHOULDERS SHAMPOO 2.4-oz. jar or 2.7-oz. tube. Really does the job! Compare to 1.07 — 2 for 1.44

GILLETTE BLADES Stainless steel. 5 blades per package. SPECIAL — 3 pkgs. 1.44

NEW DAWN HAIR COLORING Just wash in! Wide, wide range range of shades. Compare to 1.77 — 1.44

NICE 'N EASY Just wash—complete coverage. Wide shade range. Compare to 2.25 — 1.44

ladies' wear

PETAL TRIANGLES Nylon and Chiffon. Multi or single colored. Compare to 1.99 — 1.44

QUALITY BRIEFS Nylon tricot, plain or lace trimmed. S.M.L. Compare to 1.00 — 2 for 1.44

LADIES' BRIEFS Tricot briefs, elastic waist and legs. Many colors. S.M.L. Compare to 3 for 1.00 — 5 prs. 1.44

LADIES' BRAS Cotton perma-press bra. Sizes 32A to 38C. In pink, blue, and white. Compare to 1.66 — 1.44

LADIES' AND MISSES' HOSE Bermuda style hose. Stretch nylon. Sizes 9-11. Assorted colors. Compare to 1.00 — 2 prs. 1.44

children's wear

CHILDREN'S SQUALL JACKETS Nylon jackets, zipper front, hooded and plain collar. Sizes 4 to 6x. Compare to 1.99 — 1.44

BOYS' SHIRTS Permanent-press short-sleeve shirts. Sizes 4-6x. Compare to 2.29 — 1.44

men's wear

MEN'S SOCKS Cotton and nylon socks, cushion sole. One size fits all. Compare to 79¢ — 2 prs. 1.44

BOYS' UNDERWEAR Shorts and shirts. Combed cotton, machine washable. S.M.L. Compare to 89¢ — 2 for 1.44

BOYS' SPORT SHIRTS Permanent-press, short-sleeve shirts. Assorted colors. S.M.L. Compare to 1.99 — 1.44

MEN'S JAC SHIRTS 100% cotton. Assorted colors and patterns. S.M.L. Compare to 2.44 — 1.44

MEN'S UNDERWEAR Shorts and shirts. Double seat, 100% combed cotton. Compare to 69¢ — 3 for 1.44

notions, wool, fabrics

COATES CROCHET COTTON Delicate crochet cotton in a wide, wide range of colors. Compare to 85¢ — 2 for 1.44

SKIRT LENGTHS Pre-cut skirt lengths. Voile, cotton, gingham and more. Compare to 1.97 — 1.44

NYLON NETTING 101 different uses. Wide selection of colors. 72" wide. Compare to 49¢ yd. — 4 yds. 1.44

WALLETS Ladies' convenient clutch wallets. Morocco grain. Compare to 1.00 — 2 for 1.44

HAIR ROLLERS Plastic, wire, brush. Small, medium and large sizes. Compare to 1.00 pkg. — 2 pkgs. 1.44

PHENTEX YARN 3.2-oz. balls—fully machine washable. Wide choice of colors. Compare to 89¢ — 2 for 1.44

candy

WHITE HEATHER The finest from Great Britain in chocolate. Compare to 98¢ lb. — 2 lbs. 1.44

CHOCOLATE NOVELTIES Chicken and bunny in 5-oz. of pure, hollow milk-chocolate. Compare to 96¢ — 2 for 1.44

CHOCOLATE ANIMALS 6 ozs. of pure milk-chocolate. Hollow animals. Compare to 96¢ — 2 for 1.44

DECORATED EGGS Hollow 6-oz. eggs of pure milk-chocolate. Compare to 96¢ — 2 for 1.44

10-OZ. NOVELTIES Assorted animals in attractive picture frame box. Pure milk-chocolate. Compare to 1.99 — 1.44

CHOCOLATE BUNNY 10-oz. of pure milk-chocolate. Hollow bunnies with chicks. Compare to 1.88 — 1.44

NAME EGGS We will decorate it with the name you want. Compare to 69¢ — 3 for 1.44

Men's SWEAT SHIRTS Long and short-sleeved, fleece-lined. Blue, Green, Orange, Tan and more.. S.M.L. Compare to 2.27 — 1.44

L.P. RECORDS Sound tracks, Vocals and Bands. Wide selection of recording artists. Compare to 4.98 — 1.44

household needs

PATIO TABLES Sturdy tables in assorted summer designs. Compare to 1.99 — 1.44

ENAMELWARE ASSORTMENT Saucepans, double-boilers, mixing bowls, and more. Compare to 1.99 — 1.44

EVEREADY BATTERIES AA, C, D size. Transistor and flashlight. Package of two. Values to 70¢ — 3 pkgs. 1.44

G.E. LIGHT BULBS 40, 60 and 100-watt sizes. Package of two. SPECIAL — 3 for 1.44

IRONING BOARD PAD AND COVER Cover is Teflon treated for easier ironing. SPECIAL — 1.44

RUG RUNNER Polyurethane-backed rug runner. Solid or tweed. 27" wide. Compare to 99¢ ft. — 2 feet 1.44

WRITING PADS King-size writing pads. Ruled or plain, kid finish. Compare 49¢ — 5 for 1.44

DAILYAIDE A day-to-day memo. Hard cover bound. Compare to 1.49 — 2 for 1.44

CUSHIONING FOAM CHIPS Chip foam for cushions, stuffing, etc. Non-toxic. 1-lb. bag. Compare to 88¢ — 2 for 1.44

PICTURE FRAME Non-glare glass front, metallic frame. 22"x28". Compare to 1.99 — 1.44

PILLOWS 100% shredded foam pillows. Non-allergenic. Completely washable. Compare to 1.27 — 2 for 1.44

PLACE MATS Plastic place mats with cushion backing. Heat resistant. Compare to 4 for 1.69 — 4 for 1.44

GARMENT BAGS Vinyl garment bags. With special moth-proofing process. Compare to 2.99 — 1.44

T.V. LAMP In white, pink, tangerine and turquoise. Compare to 2.80 — 1.44

BAMBOO BASKETS Ideal for serving. Attractive bamboo dishes in assorted styles. Compare to 99¢ — 2 for 1.44

READING GLASSES Priced to save you money. Wide selection of different strengths. Compare to 2.49 — 1.44

SLIDE TRAYS Universal slide holders. Holds 40 slides. Compare to 2 for 1.00 — 4 for 1.44

THROW RUGS Deluxe accent rugs with decorator fringe. Assorted colors. Compare to 1.88 — 1.44

TOOL ASSORTMENT Assortment for handyman, mechanic and carpenter. Compare to 88¢ each — 2 for 1.44

PLASTIC DRAPES Extra wide with valances. 36"x87". Compare to 99¢ — 2 for 1.44

BATH TOWELS 46"x24" terry towels. Assortment of colored stripes. SAVE 42¢ — 2 for 1.44

DISH CLOTHS Long-wearing quality cotton weave. 15"x14". Compare to 5 for 88¢ — 10 for 1.44

PLASTICWARES Laundry baskets, waste baskets, cutlery tray, and more. Compare to 99¢ - 1.49 each — 2 for 1.44

footwear

MEN'S CANVAS CASUALS Canvas uppers and foam sole. Many colors. Sizes 7 to 13. Compare to 2.44 pair — 1.44

LADIES' SANDALS Braided straps, cork wedge heel, wide selection of colors. 5 to 9. Compare to 1.99 pair — 1.44

miscellaneous

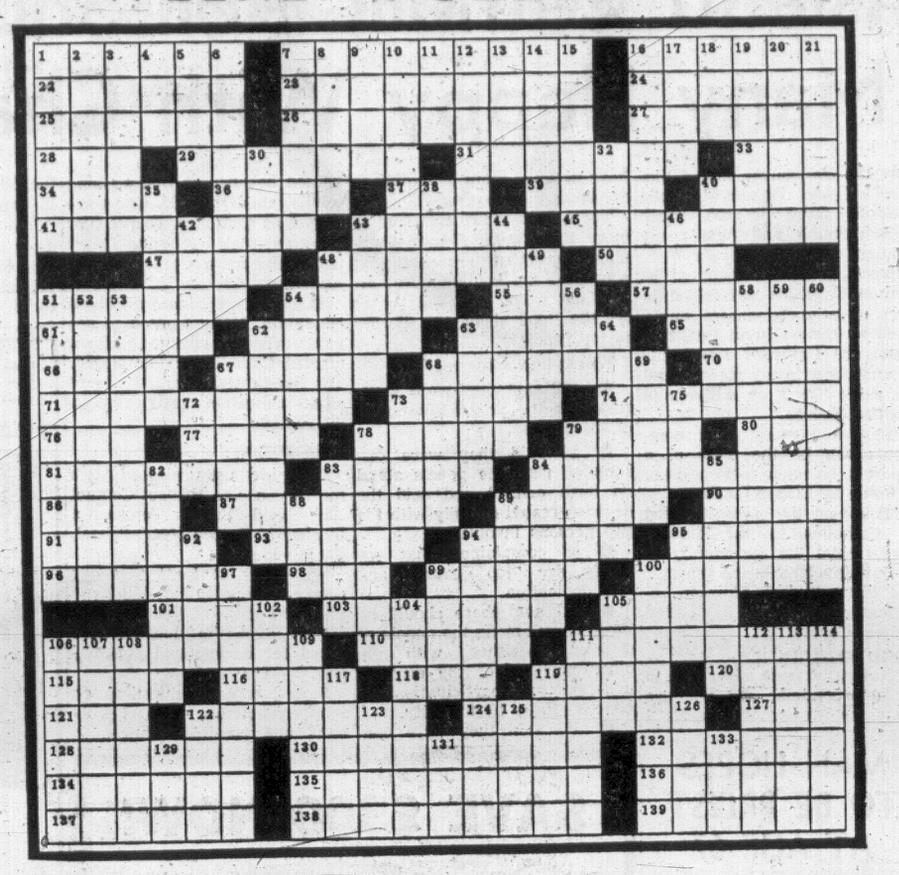
HARD-COVER BOOKS Assorted subjects for all ages. Fiction and non-fiction. Compare to 99¢ — 2 for 1.44

HUSKY TOYS Wide assortment of vehicles. Compare to 97¢ — 2 for 1.44

FREE DELIVERY OF $5 OR MORE! **FREE CIVIC PARKING**

SATISFACTION W GUARANTEED WOOLWORTH'S REPLACEMENT OR MONEY REFUNDED

WEEKLY PUZZLE



ACROSS

1 Hoarder
7 Spring high jinx
16 Aroma
22 Hairpiece
23 "Bubbly"
24 Mother of Minos: var.
25 Raved
26 Protective
27 Anoints
28 O.T. book: abbr.
29 Testator
31 Acrobat's garment
33 Actress Mary —
34 Seines
36 Exquisite
37 Consume
39 Little —
40 Law: abbr.
41 Salutation
43 Valuable thing
45 Unnecessary
47 Sand hill
48 Inner surfaces
50 Birthright vendor
51 Safe
54 O.K.
55 Monkey
57 Splinter
61 Exclamation of regret
62 Small particles
63 Fern stalk
65 English tea cake
66 Exhaust
67 Flower part
68 Precipitating
70 Greek freedom army abbr.
71 Necessary spring equipment
73 "The Silver Fog."
74 Use up
76 Ebro, e.g.
77 Style moods
78 Tree shadow
79 Girl of song: var.
80 Phrygian lunar god
81 Girl's name
83 Flower stalks
84 Unreal fur
86 Appendage
87 Public speakers
89 Window pane
90 Part
91 Siegfried's successor
93 Frighten
94 To blaze brightly
95 Hermit
96 Judged
98 Shade tree
99 Italian city
100 Oceans, lakes, etc.
101 Hearing appendages
103 Printed sheet
105 Decrease
106 Showers
110 Weight units
111 Nail care
115 Formerly
116 Troubles
118 Cutting tools: var.
119 Stated
120 Playing card
121 Mayan Indian
122 Tout
124 Frequented by ghosts
127 Railroad union: abbr.
128 Nigerian city
130 Guadalcanal, for one
132 Leave again by ship
134 Protecting a lodge door
135 Perfected
136 Show plainly
137 Russian antelopes
138 Envelops again
139 Summarize

DOWN

1 Season
2 Pesterer
3 Over adorned
4 Furrow
5 Pieced out
6 Prescribe again
7 Performing
8 Stage in development
9 Unique
10 Characteristics
11 Disk which plays several numbers: abbr.
12 Blamed
13 Eye the gals
14 Vegetable
15 Somber
16 Not afraid
17 Swedish city
18 Exist
19 Spiraled
20 Singing shows
21 Places again
30 Trailing plant
32 Nautical term
35 Tempter
38 Saudi Arabia district
40 Water channels
42 Asian
43 Heavenly creature
44 Five o'clock
46 Pigeon peas
48 Small quantities
49 Backbone
51 Soaked through
52 Leave out
53 Char
54 Rosters
56 Above: pref.
58 First book in set
59 Painter var.
60 Ruers
62 Pinochle scorers
63 Jewelry stones
64 To surround
67 Greek philosopher
68 Wanders
69 Thugs
72 Small lizard
73 At that place
75 Duke of Elchingen
78 Raged
79 Star
82 Argon, e.g.
83 Stable partition
84 Sow
85 To guard
88 High card
89 Joys
92 Plant part
94 Movie featurette
95 Wool: comb. form
97 Pencil delineations
99 City in Tunisia
100 Roamed
102 Spill over
104 Brazilian tree
105 Linger
106 Sends check
107 Eastern oil area
108 Moslem name: var.
109 Smaller
111 Parsonages
112 Suave
113 Keepsakes
114 Embroidery hole
117 Robbed
119 Retinue
122 Norwegian river
123 Biblical kingdom
125 Separation: abbr.
126 Hindu goddess
129 Cutting remark
131 French pronoun
133 Masculine nickname

Answers to Previous Puzzle

C	L	A	S	P		A	R	M	I	L	S		L	A	M	P		M	A	M	A	S
H	A	S	T	A		B	E	A	T	U	P		I	R	A	E		A	R	E	T	E
E	T	H	E	L		S	A	N	C	T	A		N	I	C	E		G	E	L	I	D
W	H	E	N	E	V	E	R	T	H	E	R	E	I	S	A	N	I	N	C	O	M	E
Y	E	S		S	I	N	G	L	Y			A	N	E	W		M	E	A	N	E	R
		S	T	A	T	U	E		N	O	G	G	I	N		R	A	T	S			
I	N	T	E	R	N	E	E		P	A	L	L	I	S		T	E	G	S		P	A	S
C	Y	A	N	I	D	E		C	R	U	D	E		A	R	N	O		D	U	E	T
H	E	M	A	N			C	H	O	R	E		A	L	A	E		C	O	P	R	A
		T	A	X	T	H	E	J	U	S	T	M	A	N	W	I	L	L	P	A	Y	
O	U	S	E		E	N	A	R	E		T	H	O	R	S		R	A	T	I	T	E
A	N	T		A	N	T	R	I	C	E		E	R	M	I	N	E	D		E	E	R
T	H	E	R	M	O		I	S	T	L	E		O	I	S	L	I	N		A	D	D	S
M	O	R	E	A	N	D	I	T	H	E	U	N	J	U	S	T	L	I	E	S		
E	R	N	E	S		H	I	E	D		T	E	S	T	S		P	L	A	T	O	
A	S	E	S		C	O	E	D		P	O	L	L	I	S		P	A	R	A	S	O	L
L	E	R		S	O	W	S		D	R	I	L	L	Y		D	E	B	U	N	K	E	D
		A	W	L	S		D	O	I	L	L	Y		R	E	D	A	C	T			
H	I	S	S	E	D		A	R	N	A		D	E	V	I	C	E		H	A	M	
O	N	T	H	E	S	A	M	E	A	M	O	U	N	T	O	F	I	N	C	O	M	E
S	L	O	O	P		N	E	A	T		K	R	E	A	T	O	R		E	A	S	E	L
T	E	R	R	E		S	E	M	E		E	S	P	I	E	R		S	P	E	N	T
S	T	E	E	R		A	R	T	S		H	A	R	L	E	M		S	E	A	T	S

FLASHBACK ON CANADA

MacKenzie Didn't Hang, Followers Did

By BOB BOWMAN

There were rebellions in Upper and Lower Canada in 1837-1838 which cost considerable property damage and loss of life, expecially in Lower Canada. The fighting in Upper Canada ended early in December, 1837, when William Lyon Mackenzie was easily defeated at Montgomery's Tavern outside Toronto and fled to the U.S.



Bowman

While fighting continued in Lower Canada, there was what would be called a witch-hunt in Upper Canada. When Mackenzie dashed for the American border, he left his carpetbag in Montgomery's Tavern and it was turned over to Lieutenant-Governor Sir Francis Head. It contained the names of all the members of Mackenzie's rebel organizations between Lake Ontario and Lake Huron.

Many of those people had done little more than give Mackenzie moral support, but the outcry against them became so great that many were forced to leave their homes and emigrate to the U.S.

MUCH BITTERNESS

It was a pity because some were descendants of United Empire Loyalists who had come to Canada in 1783 to escape American persecution. There was a great deal of bitterness along the border for many years after.

Fortunately there were few hangings. Samuel Fount and Peter Mathews were convicted of treason March 29, 1838, and hanged April 12. Lount, a blacksmith, had been a member of the legislature for Holland's Landing. He recruited a number of men for Mackenzie's "army" that gathered at Montgomery's Tavern.

Mathews had commanded a party that seized a mail coach on Dec. 7, and burned homes along the Don River. He and Lount were captured while trying to get to the U.S. border but Mackenzie was sheltered by friendly farmers along the way.

He probably would have been hanged if he had been caught, but was pardoned, allowed to return to Canada in 1849, and became a member of Parliament. His grandson, William Lyon Mackenzie King, was one of Canada's greatest prime ministers.

Other events March 29:

1632—France recovered Acadia and Canada by Treaty of St. Germain-en-Laye.

1766—Britain and France made agreement on money circulating in Canada.

1778—Captain Cook landed at Nootka, Vancouver Island.

1843—Sir Charles Metcalfe became Governor of Canada.

1848—Niagara River ran dry owing to ice jam.

1867—Confederation given Royal Assent by Queen Victoria.

1895—Royal commission on liquor (appointed 1892) made its report.

1906—Street railway employees in Winnipeg staged riot.

1927—Prohibition ended in Ontario.

1929—Hudson Bay Railway reached Churchill.

(Copyright, 1969, Toronto Star Syndicate)

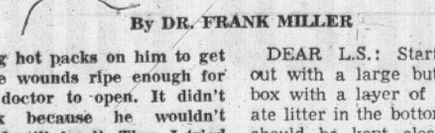
The Wonderful World of Animals

DEAR DR. MILLER: Madam, my seven year-old pug, has aged very badly but only in her face. I have read somewhere that face-lifting is now available for dogs. When I asked Madam's doctor about this, he just laughed. I think he thought I was kidding. —S.W.

DEAR S.W.: I hope you are. Practising plastic surgery on a pug's profile may be perfectly practical providing there is a medical basis for the operation, say to relieve eye irritation or remove external obstruction. But proposing a creaseless countenance for Madam is worse than impractical . . . it's preposterous.

★ ★ ★

DEAR DR. MILLER: Our cat, Sharkey, is terribly susceptible to abscess. He gets them all the time, usually because he was careless enough to allow some part of his carcass to get into some other cat's mouth. I tried



By DR. FRANK MILLER

using hot packs on him to get these wounds ripe enough for the doctor to open. It didn't work because he wouldn't stand still for it. Then I tried using a heat lamp on the abscess area and he loves that kind of heat. I just thought I'd pass along this tip on heat lamps as being a handy way to heat up a cat's sore spots.—T.F.

★ ★ ★

COMMENT: Yes, heat lamps are handy. Because moist heat is desirable, dampen the hair in the affected area before heat is applied. Be sure the lamp is secure and cannot be knocked over. It should be positioned so the cat cannot burn itself. In this regard, some heat-loving felines, especially Siamese, may snuggle close enough to almost "broil" body and-or brain if allowed to do so.

★ ★ ★

DEAR DR. MILLER: I have a miniature Dutch belted rabbit nine weeks old named Flopsy. We would like to paper train him but it doesn't work. Do you have any suggestions for this?—L.S.

DEAR L.S.: Start Flopsy out with a large but shallow box with a layer of appropriate litter in the bottom Flopsy should be kept close to the bunny box until he is thoroughly familiar with it. Allow him freedom gradually, but in an ever-widening circle. Always be sure he is never more than a few hops from "home base." Chances are, he will continue to use it. Slip-ups are most likely to occur if Flopsy strays too far or becomes too excited.

★ ★ ★

DEAR DR. MILLER: This is just a letter in defence of the skunk as a pet. Ours — his name is Little Stinker — is an affectionate, clean little companion. And I might say he has a keen nose and is very sensitive to bad odors. He won't stay around wherever there is a bad odor, like around a smelly garbage can. His pet hate is mothballs. He can't STAND them! —K.T.

DEAR K.T.: Right, Little Stinker, and most other skunks, have surprisingly sensiive noses. Where chemical warfare and skunks are concerned, it can be a two-way street. Camphor flakes have been blown under summer cottages and other skunky abodes causing the skunks to leave in a huff — and for good. It's prudent to blow the is an obvious and distinct advantage in firing first and getting out right away.

★ ★ ★

DEAR DR. MILLER: When buying a canary, how can you be sure you are getting one that sings?—E.E.

DEAR E.E.: Listen to it. Stay around the aviary or shop long enough to hear the bird singing. If you're an evening shopper you may have a long wait, so try to stop by in the morning. And, of possible, pick the kind of a morning that would make YOU sing. If you should acquire a young bird who hasn't yet learned to sing from its elders, try to get a feathered tutor. Or, as a second choice, get a recording featuring canary Carusos.

★ ★ ★

DEAR DR. MILLER: Do slipped discs ever occur in the cat as they do in the dog? If so where are they found? My dogs, in the past, have had this problem. None of my cats ever has had.—H.S.

DEAR H.S.: Yes, slipped discs and related problems camphor flakes in fast. There occur about as frequently in the cat as in the dog. However, the cat's spine is much more tolerant. The disc changes in the feline may produce few, if any, symptoms.

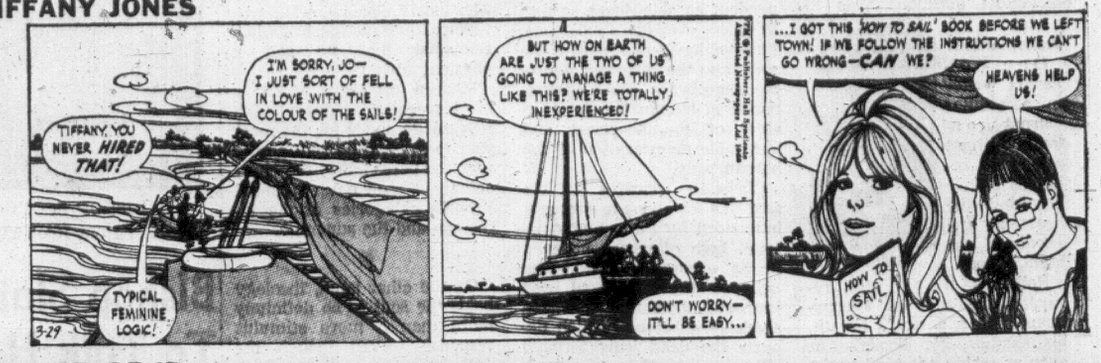


FINISH HIGH SCHOOL AT HOME. PREPARE FOR UNIVERSITY, COLLEGE, PROVINCIAL EXAMS
Write or Telephone for FREE Information
NATIONAL COLLEGE (B.C.)
1707 Carnegie Cres., Victoria
383-1233
A Canadian School—Across Canada

PEANUTS



TIFFANY JONES



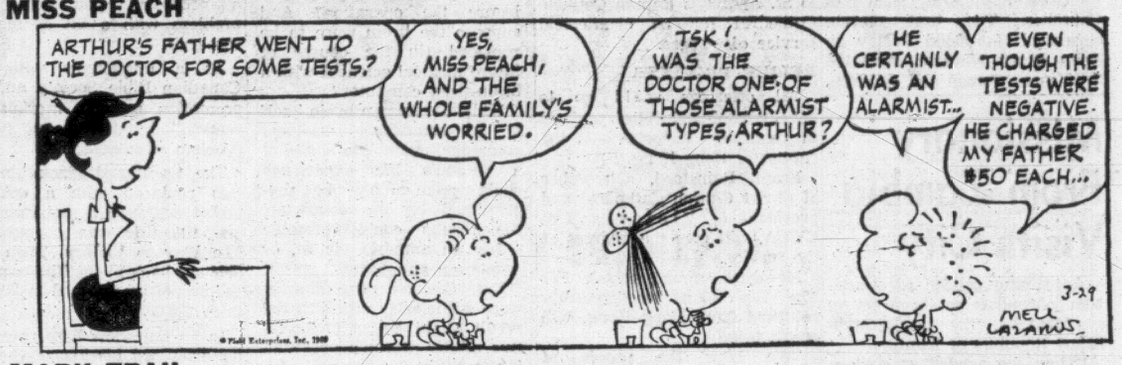
WIZARD OF ID



APARTMENT 3-G



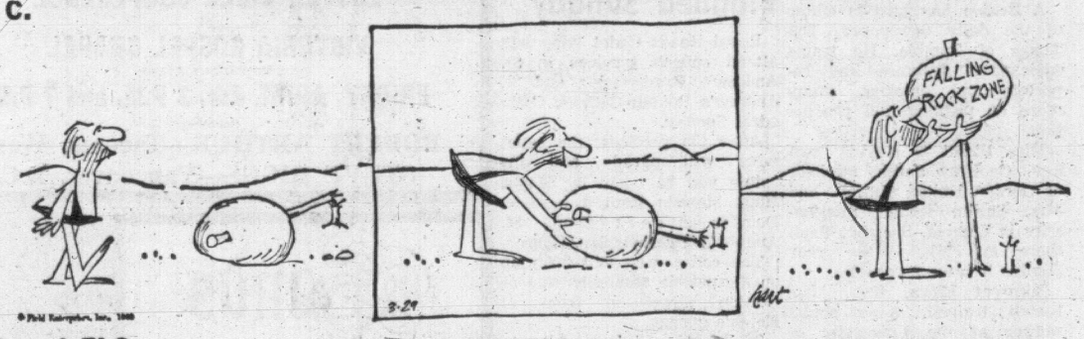
MISS PEACH



MARK TRAIL



B. C.



EB and FLO



DATELINE: DANGER!



NANCY



Is It Possible to Switch The Soul With Organs?

By LESTER KINSOLVING

The successful transplanting of human hearts has raised a theological question: Was the soul also transplanted?



Kinsolving

One editorial writer in a secular journal contends that some religions have regarded the heart as the abode of the human soul.

Religions have also regarded the soul as synonymous with a person's breath, his shadow, his blood — or even as residing in his bowels.

"The bowels of the saints are refreshed by thee," writes St. Paul, in his Epistle to Philemon.)

Rene Descartes, one of the giants of philosophy and a devout Catholic, posited that the souls contact with the body is located in the pineal gland, between the two hemispheres of the brain.

Even more varied than the various theories as to the location of the soul have been the attempts to define it. Both philosophy and religion contain widely differing definitions of the soul — and Webster's dictionary lists seven such definitions.

Primitive religion regarded the soul as a non-material human image with independent consciousness as well as power over one's existence. This tendency to separate the soul from the body was due to the search for some permanence in human beings — in view of the observed and inevitable deterioration of the human body.

Christian concepts of the soul have been strongly influenced by Plato and Aristotle, both of whom believed in its existence. Plato, who believed that the soul was immortal, held that it was a shadowy substance which departs the dead body through either the mouth or a wound. He felt that the soul was synonymous with the intelligence, and thus a spark of divinity in man.

●

Aristotle held a similar esteem for the soul, but contended that the soul and the body are intermingled —even though he felt that creative reason is imperishable.

Early Christian theologians, such as Clement of Alexandria, Origen and St. Augustine were strongly influenced by Plato's separation of the soul and the body. St. Thomas Aquinas, on the other hand, in reconciling Christianity to Aristotlianism, opposed such separation. (Plotinus of Alexandria, 205-270 A.D., was reported to have blushed when reminded that he had a physical body.)

Modern theology, which is in increasing rapport with psychology, tends for the most part to regard the soul as the self, the personality, the character — even Sigmund Freud's categories of the id, the ego and the superego.

●

On the other hand, theology holds the soul to be definitely more than a mere stimulus response —even though the soul is unseen. Boston University theologian L. Harold DeWolf asks, "How can you see a thought" — and observes that some of life's greatest realities, from love to courage, are materially unseen.

The soul might be defined as all of a person except the physical — and yet not divorced from the body which is its earthly manifestation. The Judeo-Christian emphasis upon the unique and distinct significance of every human being precludes the restricting of a human soul to any physical organ. Hence, when Louis Washkansky of South Africa received a new heart, Christianity could hardly regard him as being another person — or having two souls, any more than if he had had a kidney and liver transplant or a blood transfusion.

●

The question becomes frightening complex, however, in contemplating the possibility of a large number of organ transplants in one human body. Given added consideration of a complete grafting of all the skin, would this be the same person as before the operation? And suppose the brain were to be replaced (in the course of future medical science) with a brain-sized computer?

While the human brain itself is an exquisitely designed computer, unless the basics of a person's life experience could somehow be programmed on the computer, the results could resemble either an amnesia victim, or worse, an automaton.

But, if such programming were sufficiently efficient, the result might be as preservative of the person's personality as either the removal of a brain tumor or a a frontal lobotomy.

One approach to his problem was made 35 years ago by theologian John Baillie: "Do not the bio-chemists tell us that even in the present life there is an almost complete renovation of all our bodily tissues within each seven-year period, so that there is no material but only a formal identity between the body I now have and the body I had seven years ago?"



BISHOP SCOTT
... from Kootenay

Bishop Slated To Talk Here

Christ Church Cathedral will welcome Bishop Edward Scott of the Kootenay as speaker at both the Maundy Thursday evening Eucharist at 8 p.m. and the three-hour devotional service on Good Friday beginning at 3 p.m.

Bishop Scott was consecrated in January 1966, the sixth bishop of Kootenay diocese.

Bishop Scott is secretary of the House of Bishops of British Columbia; chairman of the board of the Sorrento Lay Training Centre; secretary of the joint committee of the ATC and Union College; and a member of the primate's commission on marriage.

Island Catholic Poll Shows Many Happy With Changes

In the Vancouver Island diocese of the Roman Catholic Church, there is too much experimenting and "too many changes for change's sake."

Such is the comment of 94 Roman Catholics who filled in part of a questionnaire circulated by Bishop Remi De Roo.

But 289 Catholics answered: "I am happy in my parish" and 271 said: "It is an active and healthy diocese."

These and many other comments will be the basis of a report to be made to Pope Paul in Rome by Bishop De Roo.

"This year the bishop decided all Catholics in the diocese should have the opportunity to become involved in the report," said Sister Teresa Alnwick, coordinator of what is called Project Contact '69.

GOOD RETURN

"Naturally those who filled in the questionnaire did not use the same words," she said, "I have grouped them according to the ideas they expressed."

The questionnaire was sent to more than 20,000 Roman Catholics throughout the diocese and contained the leading question; "What would you like me to tell the Pope about our diocese in my report?"

This is how some replied:

● 288 said they were satisfied with the progressive spirit of the diocese.

● 56 said they were dissatisfied with the pope's stand on birth control and said the decision rested entirely with the two persons involved.

● 38 complained that the clergy are "too distant" and lack dedication.

● 217 said there should be more unity among the people of different parishes, with the other parishes of the diocese, and more participation in church affairs by the laity.

● 192 said they were concerned because so many young adults, aged 18 to 30, who were raised as Catholics, do not now practise their religion. They called for more Catholic youth activities.

● 237 were concerned about education. Many wanted to see new schools opened; others wanted Catholic schools closed. The majority wanted more adult education and religious instruction.

OWN IDEAS

"We are very pleased with the response to Project Contact '69," said Sister Teresa, a teacher at Sacred Heart School, 890 Mackenzie.

"It shows at least that our people are mostly individualistic and have ideas of their own."

Part 1 of the questionnaire asked for background information.

Part 2 contains questions on family problems, religious problems and possible changes in the function of laity and clergy in the church.

"So far we have received more than 700 replies to Part 2," said Sister Teresa. "We haven't yet had a chance to categorize them."

MAN HOPES TO BE PRIEST AT AGE 67

ORCHARD LAKE, Mich. (AP) — Many priests retire at 65, but Francis Waligora hopes to get started in the priesthood after he turns 67.

Waligora, 61, a Polish native who lived in Chatham, Ont., achieved a lifetime goal whea he enrolled at Orchard Lake's Saints Cyril and Methodius Seminary last fall.

"Always, from high school, it was my desire to become a priest," the short seminarian says.

It will take him six more years to be ordained, adding to the years spent at the St. Philip Neri pre-seminary Roman Catholic school in Boston.

Waligora, who spent most of his life in Poland, Italy and Czechoslovakia, was brought to Chatham by a war relief fund and finished high school there while working nights as a church janitor.

Wherever he went, though, he read theology in his spare time. How does he like studying with men about 40 years his junior?

"Oh, I like it," he says. "I feel young now."

He Knows How To Push Bibles

WINNIPEG (CP) — How do you double the circulation of Bibles in Nepal?

For Rev. Russell T. Self, a former commercial salesman who likes to describe himself as a promoter, you solve the problem with a bit of market research.

As a missionary with the Canadian Bible Society and "a promotion man in market research," he solved the Nepal problem with ease:

The traditional black binding was replaced with a colorful jacket depicting a mountain top and the title was changed to The Way to Victory. Then Mr. Self sat back in justifiable pride as circulation jumped to 200,000 from 100,000.

In an interview here recently, he discussed his executive-level position in the service of God. It's a job that sends him 150,000 miles around the world in a year sometimes, by jet and often by donkey-cart.

With terms found usually in upper management he goes through the facts and figures of Christianity's growing impact in the heavily populated and predominantly non-Christian parts of the world.

Sometimes, he admits, "missionaries just don't have time to sort out motives" of converts.

Good Friday March Set for All Faiths

Christians of many denominations will march from Centennial Square to St. Andrew's Roman Catholic Cathedral on Good Friday starting at 7 p.m.

The second of its kind, the Easter march will be sponsored by Greater Victoria Council of Churches. The first march, organized last Good Friday by Dean Brian Whitlow, attracted 2,500 men, women and children, who packed every corner of Christ Church Cathedral.

This year the marchers will form up in Centennial Square at 7 p.m. After a dedicatory prayer, they will march along Douglas Street to View and then to St. Andrew's Roman Catholic Cathedral for an ecumenical service of witness.

RELIEF PROJECTS

All offerings will go to development and relief projects in another Victoria — the capital of Hong Kong.

Frank Rainsford, a member of Christ Church Cathedral and president of Victoria YM-YWCA, will give the address at the service.

Members of the Reach For The Top team, who recently returned from Hong Kong, will speak briefly.

"We hope the people of Victoria will look upon this Good Friday march as an opportunity to demonstrate visibly the unity of Christian people," said Rev. Leighton Streight of Greater Victoria Council of Churches.

"I found last year's march a tremendous emotional experience — an act of public witness."

Missionary From Zambia Visits City

A training college for Christian journalists has been set up at Mindolin, the newly-established Republic of Zambia.

"They are needed as writers for various publications put out by the churches," says Miss Muriel Bissel, a missionary for the United Church in Zambia, now visiting Victoria on furlough.

"Many of the students are native Africans who show considerable promise as writers."

Miss Bissel said many natives are also training as doctors, nurses, dentists, lawyers, missionaries and engineers. But white men, including British, Canadians and Americans, still hold most of the key executive positions.

A British journalist is editor of the daily newspaper, The Times of Zambia, He trains Africans as deskmen and reporters and employs many more on printing and production.

Miss Bissel is staying with Rev. Geoffrey Smith, minister of Gordon United Church, and Mrs. Smith, former missionaries in Zambia. She met them there in 1964 — the year Zambia became a republic.

Born at Elora, Ont., Miss Bissell trained as a social worker at the University of Toronto where she received a Master of Arts degree in sociology.

After social work for the Children's Aid Society in Toronto, she went to Zambia in 1964 to join the staff of the Mindolo Ecumenical Centre, operated by various church denominations.

"I hope to settle in Zambia," she said. "I work with students from many parts of Africa and it is a rewarding experience. The climate is agreeable — rarely hotter than 70 degrees or colder than 38."

Wearing a Citenge (native dress), Miss Bissel spoke at a meeting of the United Church Women's Presbyterial in First United Church Thursday.

Church March By Royal Roads Planned Sunday

Royal Roads Cadet Wing will attend church services in St. Andrew's Presbyterian and St. Andrew's Roman Catholic Cathedral Sunday.

After the services, the cadet wing will parade and the salute will be taken by Mayor Hugh Stephen from a base on Douglas Street facing St. Andrew's Presbyterian Church.

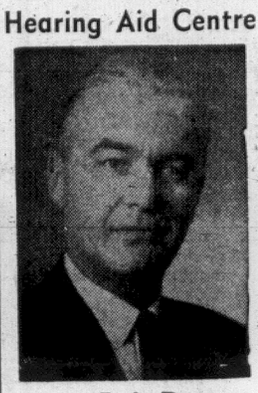
The cadet wing will form up on the parade assembly area at Gordon Street in front of Eaton's garage.

The route will be Gordon to Broughton, right on Broughton to Broad, left on Broad to Fort, right on Fort to Douglas, right on Douglas to Courtney, left on Courtney to the parking lot.

Strikers Reject Offer

KIMBERLEY (CP) — Forty striking school board employees Friday unanimously rejected a board wage offer. Aubrey Burton, area representative of the Canadian Union of Public Employees, said the offer would have provided a base rate of $500 a month in the final six months of a 2½ year contract, $34 short of parity with civic workers. The employees struck March 7, closing eight schools.

EATON'S
Hearing Aid Centre



Mr. J. A. Dunn

UNITRON Hearing Aid

The Hearing Aid that expands the world of sound for the hard of hearing. Features include:

- No more batteries to buy!
- Recharges while you sleep.
- Made in Canada
- Guaranteed for two years.

These hearing aids have been offered by Eaton's for more than 18 months . . . and have given real satisfaction to their wearers. Why not drop in for more details.

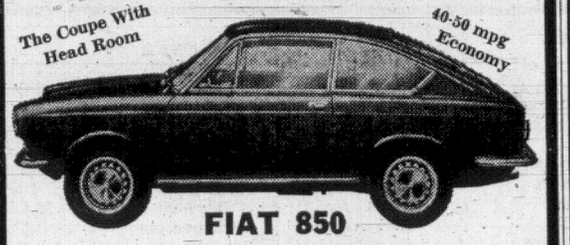
Eaton's also offers:
- Four well known makes of Hearing Aids.
- Complete service and batteries for all Hearing Aids

4th floor at the Elevator

SAVE $300 NOW!

The Coupe With Head Room

40-50 mpg Economy



FIAT 850 GT COUPE

Brand New 1969 Sport Models

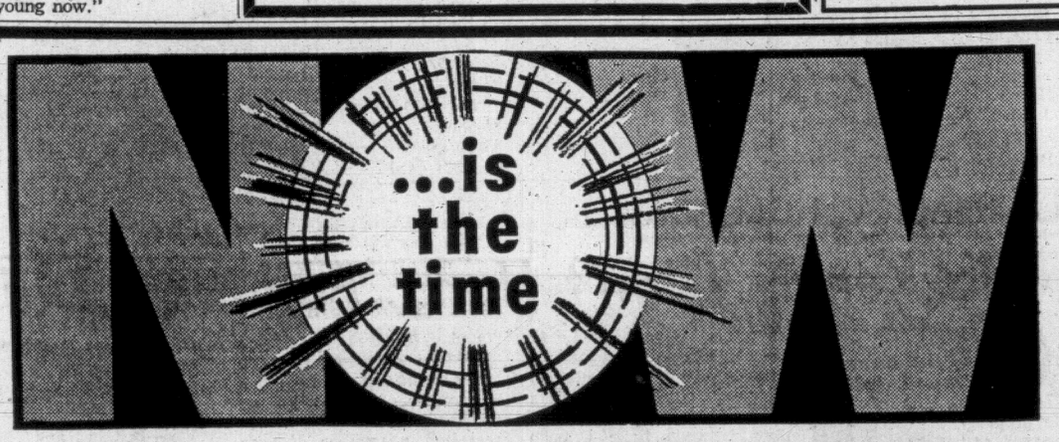
$1995 FULL PRICE $195 DOWN PAYMENT OR TRADE-IN*

*Balance in Cash if Trade-in Higher

36 Payments of $66 Per month With Approved Credit

HURRY! LIMITED SELECTION

Brian Holley MOTORS LTD. 3319 Douglas 384-3221 750 Broughton 384-1161



TO INSTALL THAT NEW FURNACE AT FANTASTIC

CARLOAD PURCHASE PRICE!

Harknett Fuel Ltd. 6th Annual Carload Sale

Harknett Fuel Ltd. volume carload purchase allows them to offer you, during the next three months, tremendous savings on early installation of automatic oil fired heating units. Many furnaces installed 15 years or more ago are now obsolete, and are therefore unable to give you full value for your heating dollar.

FIRST COME, FIRST SERVED

★ LENNOX
★ CARSWELL
★ BEACH

OIL FIRED FURNACES

FREE ESTIMATES GLADLY GIVEN
Phone 384-9381
Long Term Financing
If necessary—up to 10 years to pay

Now is the time to have Harknett Fuel Ltd. install your new, oil-fired automatic furnace. Choose from performance-proven Beach, Carswell or Lennox, at considerable savings.

Complete Changeover Costs as Little as $450

HOT WATER UNLIMITED

Join the thousands of happy Victorians who are now leasing an oil-fired hot water tank and enjoying the benefits and economy of a never-ending supply of domestic hot water. For a little more than $4.00 per month, this comfort and convenience can be yours. Commercial rates also available.

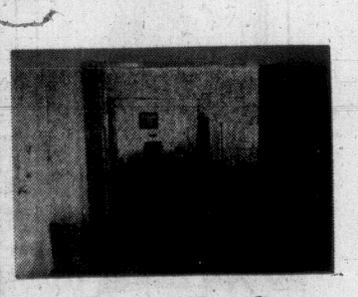
HARKNETT FUEL LTD.

Your Locally-Owned and Operated Fuel Oil and Heating Centre

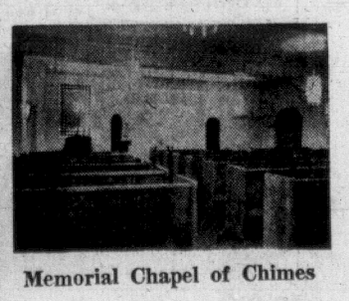
2333 Government St. Phone 384-9381

EASTER BIBLE CONFERENCE
at
VICTORIA GOSPEL CHAPEL
935 Pandora Avenue
FRIDAY, APRIL 4th, 3 P.M. and 7 P.M.
Speakers:
ROBERT ARTHUR—Tacoma, Wash.
STEVE BIGGS—Vancouver, B.C.

Sands MORTUARY LTD.
Since 1912



Private Chapel



Memorial Chapel of Chimes

We strive to make the surroundings here as serene and lovely as possible for those we serve.

THREE FUNERAL CHAPELS

MEMORIAL CHAPEL OF CHIMES
Victoria, B.C. Phone 383-7511

CHAPEL OF ROSES
Sidney, B.C. Phone 656-2932

CHAPEL OF HEATHER
Colwood, B.C. Phone 478-3821

Holy Land Seminars announces
1969 INTER-CHURCH
BIBLE LANDS TOUR

An 18-day tour conducted by Rev. Ted Chapman of the Alliance Church
Departing Victoria June 3

Visiting London, Paris, Geneva, Rome, aCiro, Istanbul (7 Churches of Asia), Cyprus, Athens, Tel-Aviv, Jerusalem, Nazareth, Bethlehem, Galilee.

$999 Note: Unlike most tours, this is in Canadian funds, and is from Victoria (not Montreal), return. Includes two meals daily and first class accommodation.

Holy Land Seminars,
1039 Yates Street,
Victoria, B.C.

☐ Please send brochure and information on Inter-Church Bible Lands Tour.

Name .....
Address .....

YOUTH CHALLENGE
TONIGHT — 7:45 P.M.
Featuring: THE ROYAL HEIRS
Guest Speaker: DR. TERRY WINTERS
OAKLANDS CHAPEL
FERNWOOD AT CEDAR HILL

Many Countries Have Honored King

By ROBERT G. OLIPHANT

Good Friday is the first anniversary of the death of a great American, the civil-rights leader Dr. Martin Luther King Jr.

Martin Luther King Jr. was born Jan. 15, 1929 in Atlanta, Ga. He was a brilliant student; in 1948 he was graduated with an A.B. degree from Atlanta's Morehouse College. Continuing his education, he earned a B.D. from the Crozer Theological Seminary, and a Ph.D. from Boston University. In 1954 he was appointed pastor of the Dexter Street Baptist Church in Montgomery, Ala.

In Montgomery, Negroes had to sit in the back of buses. A turning point occurred Dec. 1, 1955 when Mrs. Rosa Parks wouldn't give a white person her seat and move to the rear of the bus. Subsequently, Mrs. Parks was arrested for her uprightness. In the style reminiscent of Mahatma Gandhi, Dr. King led the Negro community in a non-violent boycott against the Montgomery bus companies.

After extremists tried to blow up King's house on Jan. 30, 1956, Dr. King said in a speech: "He who lives by the sword will perish by the sword . . ." In Dec. 1956, the federal government stopped the Montgomery bus segregation, and the 382-day-old boycott came to an end. The young Baptist minister was now internationally known.

A 35c stamp released by Liberia July 11, 1968 shows King in front of the Lincoln Memorial. Above this monument on the stamp is the inscription: "I have a dream." On Oct. 1, 1968, the Turks and Caicos Islands issued three commemoratives showing Dr. King and a long line of protest marchers. Three signs visible in the line read: "work," "freedom" and "justice."

In 1964, Dr. King was awarded the Nobel Peace Prize. A 55-franc stamp issued by Dahomey June 17, 1968 shows him after receiving this prize. "We must meet hate with creative love" is written in English, French and German on the 30-franc value in the Dahomey set.

On April 4, 1968, a sniper killed Dr. King on a motel balcony in Memphis, Tenn. The first stamp that I know of honoring King was issued by Mexico June 8, 1968. (Ironically, June 8 was the date of Senator Robert F. Kennedy's funeral.) The postage stamp features a portrait of King and a white dove, allegorical of peace.

Dr. King's funeral took place in Atlanta April 9. On the way to the cemetary, many thousands of people walked behind his coffin; carried on a farm wagon pulled by two mules.

Liberia released four adhesives July 11, 1968 paying tribute to this apostle of non-violence. The 15c pictorial shows Dr. King and the mule-drawn hearse. President Kennedy is featured on the 55 cent stamp congratulating King after receiving the Nobel Peace Prize.

Among the other places that have issued stamps honoring Dr. King are Ajman, British Virgin Islands, Cameroun, Congo Republic, Guinea, India, Mali, Montserrat, Niger, Rwanda, St. Kitts-Nevis-Anguilla, St. Lucia, St. Vincent, and Western Samoa.

Stamp News



SIRHAN
. . . political action

Psychiatrist Says Sirhan Not in Trance

LOS ANGELES (AP) — Sirhan Bishara Sirhan did not go into childhood trances and "his assassination of Senator Robert F. Kennedy was motivated by political reasons," a psychiatrist who spent 200 hours studying the young Jordanian and his background said Friday.

The testimony by Dr. Seymour Pollack was at odds with what was previously said at Sirhan's murder trial.

Pollack, a professor of psychiatry at the University of Southern California, was testifying for the state in rebuttal when the trial recessed until Tuesday out of respect to former president Dwight D. Eisenhower.

Another state rebuttal witness, handwriting expert Laurence Sloan, disputed a defence contention that Sirhan was in a self-induced state of hypnosis when he wrote repeatedly in his diaries that Kennedy must die.

"I believe Sirhan developed into a young man with what is called a paranoid personality," said Pollack in agreement with defence psychiatrists and psychologists.

'REASONS POLITICAL'

But although Sirhan was mentally ill to that extent, Pollack said, the assassination was for political reasons "which were highly emotionally charged."

Sirhan's mother and a brother, Adel, had testified that during the strife that preceded the partition of their native Palestine in 1948, Sirhan went into trances at times after seeing scenes of war.

"Sirhan recalled all of these to me quite clearly—all of these were conscious experiences," said Pollack.

Vatican Prelate Married in Rome

ROME (AP) — Former Msgr. Giovanni Musante, the closest prelate to the Pope to quit the priesthood, was married today in a Rome church.

Musante, 49, formerly ranked 11th in the papal household, left the priesthood after more than 25 years as a prelate. His bride was Giovanni Carlevaro, 37.

The ceremony was performed in Rome's 15th century Santa Maria Della Pace church, which was quietly reopened for the occasion. The church is usually closed to the public.

Musante's case caused a furore in the Vatican.

When the news was leaked out to the press one month ago, Vatican prelates claimed he was mentally unbalanced and accused him of "sexual delirium."

Musante, a stocky, ruddy-faced man, denied the accusations, saying he was a normal man. In a recent interview with The Associated Press, he stressed he was remaining in the Roman Catholic faith.

FAITH UNCHANGED

"I am a Catholic and so is my financee. I have left the priesthood, but my faith is unchanged," he said.

Musante also denied he left the priesthood to marry, saying he took the decision months before he met his bride. He said his meeting with Miss Carlevar merely speeded up his request.

Pope Paul himself released Musante from the priesthood after the Vatican tried vainly to convince him to stay.

Although the closest man to the Pope to quit the priesthood and marry, Musante is not the highest-ranked prelate to do so. Earlier this week, it was announced that a former auxiliary bishop of Lima, Peru, had married an Argentine policewoman in Buenos Aires.

Northern Squad Clips Nor'West

Royal Canadian Sea Cadet Corps (Rainbow) will hold its annual church parade at the Church of Our Lord Sunday at 11 a.m.

The corps, 100 strong, will assemble on Wharf Street and march via Government, Belleville and Blanshard to the church.

Lieut.-Commander Douglas E. Casey, commanding officer, and Lieut. Thomas A. Dando, executive officer, will read the lessons.

Bishop Denys Rankilor will preach on The Challenge of the Centuries.

After the service, the assembly ceremony will be held outside the church, followed by the return march.

City and District Churches

GOSPEL HALLS

VICTORIA GOSPEL CHAPEL
935 Pandora Avenue

Sunday:
9:30 a.m.—Sunday School and Bible Class.
11:15 a.m.—The Lord's Supper
7:00 p.m.—GOSPEL SERVICE
SPEAKER: MR. TOM McPIKE
Wed., 8 p.m.—Prayer and Bible study.
Fri.—Easter Conference
(See Display Advertisement)

QUADRA BIBLE CHAPEL
Tolmie Ave. and Jackson Street

Sunday:
9:45 a.m.—Sunday School.
11:00 a.m.—Family Bible Hour and Gospel Service. Speaker: Mr. D. McCartney.
7:00 p.m.—The Lord's Supper.
Wednesday:
7:45 p.m.—Missionary meeting. An illustrated address by Mr. Arthur Rashleigh of Ethiopia.
Thursday:
10:15 a.m.—Ladies' Coffee Hour. Speaker, Mrs. A. J. Field.

OAKLANDS CHAPEL
Fernwood and Cedar Hill Rds.

Saturday:
7:45 p.m.—Greater Victoria Youth Challenge.
Sunday:
9:30 a.m.—Breaking of Bread.
11:15 a.m.—Family Bible Hour and Sunday School. SPEAKER: Mr. Art Shannon. (Vancouver)
7:00 p.m.—Evening service.
7:00 p.m.—Evening service. Speaker: Mr. Art Shannon.
Thursday:
8:00 p.m.—Missionary prayer letters.

ROSS BAY GOSPEL HALL
Corner of May and Joseph Streets

Sunday:
9:30 a.m.—Worship and Breaking of Bread.
11:30 a.m.—Sunday school and family Bible House Speaker: Mr. Robert McClurkin of Ontario and Ireland.
7:00 p.m.—Gospel service. Speaker: Mr. R. McClurkin.
Wed.—Ladies' Coffee Hour.
Wed., 8 p.m.—Ministry meeting. Speaker, Mr. Murdy Getty.

WESTVIEW GOSPEL CHAPEL
313 Brunswick Place
Island Hwy. at Tillicum Rd.

Sunday:
9:30 a.m.—The Lord's Supper.
11:15 a.m.—Sunday school and Bible classes.
7:00 p.m.—Gospel service.
Speaker: Mr. Murdy Getty.
Wednesday:
8:00 p.m.—Prayer and Bible study.

UNIVERSITY CHAPEL
Hawthorne and Majestic, 477-4967
Sunday, 9:45 a.m.—Sunday School and Adult Bible Class
11:00 a.m.—Family Bible Hour
7:00 p.m.—The Lord's Supper
Wed., 8:00 p.m.—Prayer and Bible Study

MILNES LANDING GOSPEL CHAPEL
Sunday:
9:30 a.m.—Sunday school and Bible class.
6:45 p.m.—The Family Hour.
Mr. H. Cockrell.
Thursday:
7:30 p.m.—Bible study.
Mr. H. Cockrell.

MENNONITE BRETHREN

SAANICH COMMUNITY CHURCH
Of The Mennonite Brethren
Pastor John W. Brerg
3983 Birchwood St. Ph. 477-3012

Family Bible Study:
Sunday at 11 a.m.
Pastor Teaching Time:
Sundays 7 p.m.
Prayer Fellowship Time:
Wednesday 7:30 p.m.

EVANGELICAL FREE CHURCH

PARKDALE FREE CHURCH
3231 Harriet Road 382-7531
Sunday School, 10:15-11:00 a.m.
Worship Hour — Primary-Junior-Adults, 11:00 - 12:00 noon.
Evening service 7:00 p.m. Thursday — Prayer meeting 8:00 p.m. Friday—Youth night.
Visitors welcome at all services.
Pastor C. Klassen, 479-4431

SPIRITUALIST

OPEN DOOR SPIRITUALIST CHURCH, 1600 Cook. Sunday, 7:30, Mr. S. Robertson. Wed., 8 p.m., QUESTIONS AND ANSWERS. HEALING. WELCOME.

UNITED

CADBORO BAY UNITED CHURCH
2625 Arbutus Road
Rev. C. Leighton Streight, B.A.
9:30 a.m.—Dialogue service.
Church School, Grades 1-9.
11:00 a.m.—Morning worship.
Child care and kindergarten.
Serving Cadboro Bay and Uplands

JAMES BAY UNITED CHURCH
Michigan and Menzies Streets
Rev. K. M. Wood, BA, BD. 388-6898
Mr. Roland Webster, organist.
11 a.m.—Morning service and Sunday school.

GORDON HEAD UNITED CHURCH
4375 Torquay Drive
Holy Communion will be celebrated Sunday, March 30, 1968, at 9:30 a.m. Rev. Leslie Wallwark, minister. All welcome.

LUTHERAN

LUTHERAN CHURCH OF THE CROSS
Cedar Hill and Cedar Hill Crossroad
Alfred J. C. Johnson, pastor, 477-3851
10:15 a.m.—Sunday School. Children and adults.
11:00 a.m.—Divine Worship Service.
The Church Where Families Worship Together.
Evangelical Lutheran Church of Canada (E.L.C..C—formerly A.L.C.)
Visitors Welcome

GRACE ENGLISH LUTHERAN CHURCH, L.C.A.
1273 Fort St. 383-5256
(Across from Central Junior High)
Pastor: Rev. David H. Metzger
Organist: Mrs. Ruth Jones
The Early Service ..... 9:00 a.m.
Sunday Church School ....10:00 a.m.
The SERVICE .....11:00 a.m.
"I was glad when they said to me: Let us go into the House of the Lord!"
Visitors to Victoria are welcome!

HOPE LUTHERAN CHURCH
(MISSOURI SYNOD)
1924 Carrick St. at Dean Ave.
The Rev. L. M. Carlson, pastor, 592-2308.
Sunday School and
Bible class ..... 9:45 a.m.
Divine worship .....11:00 a.m.
Lenten service .....Wed., 7:15 p.m.
A church of "The Lutheran Hour" and "This Is the Life"

GOOD SHEPHERD LUTHERAN CHURCH
2815 Cedar Hill Road — 658-8043
Rev. Fred Knebel, pastor.
English service, 10 a.m.; German service, 10:30 a.m.; Sunday school, 10 a.m.

CHRIST LUTHERAN CHURCH OF THE REFORMATION
R. H. Goetjen, pastor, 477-5928
Worshipping at 3880 Quadra St.
Sunday School and Church 6:30 p.m.

CHURCH OF CHRIST

CHURCH OF CHRIST
3460 Shelbourne St.
Bible classes, 9:45 a.m.
Morning worship, 11 a.m.
Evening worship, 7:00 p.m.
479-4819 — 384-7666

SOCIETY OF FRIENDS

SOCIETY OF FRIENDS
(Quakers)
MEETING FOR WORSHIP
SUNDAY, 11 A.M.
VISITORS WELCOME
1831 FERN STREET

UNITARIAN

THE UNITARIAN CHURCH OF VICTORIA
Servetus Hall
106 Superior Street
March 29, 9:30 and 11 a.m.
Sermon: "The Trial of Jesus"
Rev. Arthur D. Wilmot

ESQUIMALT UNITED CHURCH
Admirals-Lyal!
Morning Worship and Sunday School
10:00 a.m.
Rev. Hartwell B. Hisey, B.A., B.D.

ALLIANCE
CHURCH, 1039 Yates
Rev. Ted Chapman, Pastor
9:45 a.m.—Welcome to Our Growing Sunday School.
11 a.m.—Pastor's Palm Sunday Message.
11:30 A.M.—ROYAL HEIRS SACRED CONCERT
7 p.m.—"The Lamb of God"

NORTH DOUGLAS PENTECOSTAL TABERNACLE
Corner of Douglas Street and Canterbury Road
Pastor: Rev. C. Fawcett 479-4051
SUNDAY:
9:45 a.m.—Sunday School and Bible Classes
11:00 a.m.—Worship Service "The Royalaires"
7:15 p.m.—Evangelism
Friday 6:30 p.m.—Crusaders
8:00 p.m.—Christ Ambassadors
We Invite You To Worship With Us

APOSTOLIC CHURCH OF PENTECOST
Blanshard and Queens—Pastor A. McLean
SUNDAY
9:45 a.m.—Sunday School
11:00 a.m.—Worship Meeting
7:30 p.m.—EVANGELISM
"You will be welcome at the friendly church in the Capital City"

GOSWORTH COMMUNITY CHURCH
Corner Gosworth and Burton
"The Place to Find a Friend"
9:45 a.m.—Bible Studies
11:00 a.m.—MORNING WORSHIP
7:00 p.m.—Speaker: Lieut. Cmdr. Peter G. Wiwcharuck
Midweek Service Wednesday, 7:30 p.m.
"The Layman's Church"

9:45 a.m.—Sunday School Classes for all ages
11:00 a.m.—Body Ministry
7:30 p.m.—Why the U.S. Must Get a Man on the Moon First
Victoria West Community Bible Church
Corner Rayner and Fullerton
(just off Craigflower Road)

BRITISH-ISRAEL WORLD FEDERATION
(CANADA)
PUBLIC MEETING
Sunday 30th March, at 3 p.m.
Dominion Room, Dominion Hotel
Mr. W. Taylor
"Resurrection—A Practical Reality"
Radio B'casts every Sunday, 10 a.m. and 10:15 a.m. KARI (550)

VICTORIA TRUTH CENTRE
There is an Answer to Every Prayer and a Solution to Every Problem
Minister Rev. Emma M. Smiley, D.D.
11:00 a.m.
"THE BIBLE—TRUE OR FALSE?"
7:30 p.m.
"THE PARABLE OF THE WISE STEWARD"
11:00 a.m.—Children's Church and Golden Key Study Groups
1201 Fort Street All Welcome

THE SALVATION ARMY
Victoria Citadel Corps.
757 Pandora Avenue
MAJOR AND MRS. J. B. WOOD
(Corps Officers)
SUNDAY
9:45 a.m.—Sunday School and Bible Class
11:00 a.m.—Holiness Meeting
7:00 p.m.—Evangelistic Meeting. Come and bring a friend
UNITED GOOD FRIDAY SERVICE AT VICTORIA CITADEL 11:00 a.m.
Guest Speaker, Major Bruce Halsey, B.A., M.S.W., from Vancouver
Let us honor the Lord Jesus Christ as we remember His glorious death at Calvary for our Sins
Wednesday 7:00 p.m.—Prayer and Bible Study
Half Night of Prayer every Friday night 9:00 p.m. to midnight. Held during the month of April at the Esquimalt Corps. Revival will come when God's people humble themselves and PRAY.
MARRIAGE TO CHRIST IMPLIES DIVORCE FROM THE WORLD

FAITH TEMPLE
1161 PRINCESS 384-9612
CONTINUING SERVICES
with
REV. R. J. ELVIN of Vancouver, B.C.
SUNDAY, MARCH 30
Sunday 9:45 a.m.—Sunday School and Bible Class
6:30 p.m.—Prayer . . . 7:00 p.m.—Evening Service
Wednesday Night — Rev. Elvin — 8 p.m.
WE WELCOME YOU

THE CHURCH OF OUR LORD
HUMBOLDT at BLANSHARD STREETS
Founded 1874
PALM SUNDAY
Annual Church Parade
ROYAL CANADIAN SEA CADET CORPS "RAINBOW"
Readers: Lieut. Commander D. E. Casey
Lieut. T. A. Dando, RCN (R)
Sermon: "CHALLENGE OF THE CENTURIES"
Most Rev. Denys A. G. Rankilor, M.A., D.D.
Bishop: Primus
7:30 p.m.—Evensong
Sermon: "FACTS AROUND THE CROSS"
Mid-Week Service Wednesday 7:30 p.m.
"The Everlasting Mercy"—Rev. M. Dobson
11:00 a.m.—GOOD FRIDAY
"The Climax—and Beyond"
The Bishop
REFORMED EPISCOPAL CHURCH

Glad Tidings
PENTECOSTAL CHURCH
God's Word as it is- For Men as They Are.
Pastors: Rev. Paul Hawkes, B.D.
David W. Argue, B.A.
384-7633
842 North Park Street
9:45—Sunday School
11:00—"The Hour Is Come"
7:00—The Royal Heirs
"Ask for: The Baptism of the Holy Spirits"
Pastor Hawkes in both services

CHRISTADELPHIAN HALL
KINGS AT BLANSHARD
Sunday School — 9:45 a.m.
11:00 a.m.—Breaking of Bread
7:30 p.m.
"WHY GO TO CHURCH?"
C. Snobelen

CHRISTIAN SCIENCE
First Church of Christ, Scientist
A Branch of The Mother Church, The First Church of Christ, Scientist, in Boston, Massachusetts
Chambers Street and Pandora Avenue
Elevator Available
SUNDAY SERVICES
11:00 a.m. and 7:30 p.m.
Subject:
"REALITY"
Sunday School—11:00 a.m.
Testimony Meeting
Wednesday, 8:00 p.m.
FREE PUBLIC READING ROOM AND LENDING LIBRARY
1210 BROAD STREET
ALL ARE WELCOME

KNOX PRESBYTERIAN CHURCH
2964 Richmond Avenue
11:00 a.m.
"Holy Communion"
7:30 p.m.
Reception of New Members
Rev. A. M. Beaton, B.A., Minister

ST. ANDREW'S PRESBYTERIAN CHURCH
Downtown—Douglas St. at Broughton
The Very Rev. J. L. W. McLean, C.D., M.A., D.D.
The Rev. Bruce J. Molloy, B.A., B.D., M.Th.
11:00 a.m.—"CHRIST'S DECISION"
The Commandant and Officer Cadets of Royal Roads Military College in attendance
7:00 p.m.—"A TRIMPHANT JOURNEY"
Mr. Molloy at both Services
Organist and Choirmaster: C. C. Warren, L.R.S.M., A.T.C.M.

FIRST BAPTIST CHURCH
Quadra at Mason Rev. John A. Watson, B.A., B.D.
J. E. Tunstall, Organist and Director of Music
Church School 11 a.m.
Family Night Programme, Wednesday, 6 - 8 p.m.
11:00 a.m.
Excerpts from "The Passion of Christ"
By Fletcher will be presented by the Choir
7:30 p.m.
LIFE IS COMMITMENT

EMMANUEL BAPTIST
(Incorporating Stevenson Memorial)
FERNWOOD AT GLADSTONE
Rev. Norman K. Archer, B.D., A.L.B.C.
9:30 a.m.
FAMILY SERVICE
11:00 a.m.
Dialogue at Calvary
FAITH
4:00 p.m.
Sacred Cantata
THE CRUCIFIXION
By Stainer

FELLOWSHIP AND REGULAR BAPTIST CHURCH
CENTRAL BAPTIST CHURCH
833 Pandora Avenue Rev. John M. Moore, Pastor
"We preach Christ crucified, risen and coming again"
9:45 a.m.—Christian Education for every age
11:00 a.m.—Worship Service
"CHRIST'S PROMISE OF REST"
7:00 p.m.—Evangelistic Service
Answering the BIG QUESTION
"WHAT ABOUT GUIDANCE?"
Wednesday, 7:30 p.m.—Multnomah Singing Ambassadors
"We Preach Christ Crucified, Risen and Coming Again"

BAHA'I
"ONE UNIVERSAL FAITH"
For Further Information Write: P.O. Box 472, Victoria

VICTORIA TEMPLE
Non-Denominational
SHELBOURNE at KINGS
A Soul Healing Message
ORIGINAL CHRISTIAN DOCTRINE
Sunday Services: 11 a.m., 7:30 p.m.
Early Mass—7:30 a.m.
Lessons in SCIENTIFIC LIVING
Every Wednesday Evening at 8 o'Clock

FIRST CHURCH OF THE NAZARENE
Quadra and Kings
Sunday School—9:45 a.m.
Morning Worship—11:00 a.m.
Evening Service—7 p.m.
11:00 a.m.
Good Friday Communion Service
Rev. W. M. Bahan, Minister
Phone 382-6524

ESQUIMALT CHURCH OF THE NAZARENE
900 Craigflower Road
Sunday School—9:45 a.m.
Morning Worship—11 a.m.
Evening Service—7 p.m.
Rev. Norman Falk, Minister
Phone 382-2455

TRINITY
PRESBYTERIAN CHURCH
2964 Tillicum Road
Minister: REV. G. D. SMITH, MA
11:00 a.m.
THE LORD'S SUPPER
Church School
9:45 a.m.—Junior
11:00 a.m.
Primary and Kindergarten
10:00a.m.—Good Friday Service

FIRST UNITED CHURCH
Quadra at Balmoral Road
PALM SUNDAY
9:30 and 11:00 a.m.
"ALL THINGS NEW"
7:30 p.m.
in the Sanctuary
"THE TABLE IS SPREAD"
Rev. Robert J. D. Morris at all Services
The Sacrament of the Lord's Supper will be administered at each service.

ANGLICAN SERVICES
PALM SUNDAY
Christ Church Cathedral
The Very Rev. Brian Whitlow M.A., M.Ed., B.D., D.D.
Dean and Rector
8:00—Holy Communion
9:30—Palm Sunday Ceremonies and Family Eucharist
11:00—Palm Sunday Ceremonies, Procession and Sung Eucharist
7:30—"The Symbols of the Passion"
A Special Devotional Service
MONDAY, TUESDAY and WEDNESDAY in Holy Week:
Holy Communion at 7:15 and 11:00 a.m.
Mattins and Evensong, 9:00 and 5:15
Maundy Thursday:
Holy Communion at 11:00 a.m. and 8:00 p.m. (Sung)
Preacher at 8 p.m.: Bishop Scott
Good Friday:
9:30—"The Way of the Cross"
A Family Service
10:30—Mattins and Ante-Communion
Sermon: The Rev. R. A. Hoult
12:00 - 3:00—"The Three Hours Devotion"
Conducted by the Right Rev. E. W. Scott, Bishop of Kootenay
5:15—Evensong (said)
Holy Saturday—Easter Eve:
9:00—Mattins and Ante-Communion
5:15—Evensong

ST. JOHN'S
QUADRA AT MASON
Rector: The Rev. Canon Grahame B. Baker
8:00 a.m.—Holy Communion
9:30 a.m.
FAMILY SERVICE and CHURCH SCHOOL
Blessing and Distribution of Palms
11:00 a.m.
CHORAL COMMUNION
Sermon:
Rev. Leonard Jenner
(Nursery facilities at 9:30 and 11:00 a.m.)
7:00 p.m.—EVENSONG
"YOUTH MINISTRY"
Thursday—6:30 p.m.:
FAMILY COMMUNION
11:00 a.m.—Service will be broadcast at 7:00 p.m. CKDA 1220
We are on bus routes 1, 2, 6, 10, 11, 12 and 20

ST. MARY'S
ELGIN ROAD
The Parish Church of Oak Bay
The Ven. Hywel J. Jones, L.Th., Rector.
8:30 a.m.—Holy Communion
11:00 a.m.—Mattins
Preacher: Archbishop H. E. Sexton
4:00 p.m.—Evensong
The Rev. C. D. Blencoe
SUNDAY SCHOOL—
11:00 a.m.—All Depts.
Nursery Facilities
HOLY WEEK SERVICES
Tuesday to Thursday Inclusive—
10:30 a.m.—Holy Communion
Wednesday—
7:30 p.m.—Lenten Service
Good Friday—
11:00 a.m.—Ante-Communion.
Litany and Address

St. George the Martyr
Cadboro Bay and Maynard Roads
Serving Queenswood, Ten Mile Point, Uplands and Cadboro Bay
Rector:
The Rev. Canon C. P. Bishop
8:00 a.m. — Holy Communion
9:30 a.m.—Holy Communion
9:30 a.m.—Sunday School and Bible Class
11:00 a.m.—Morning Prayer
7:00 p.m.—Evening Prayer
Wednesday—
7:00 p.m.—Discovery in Prayer
Thursday—
10:30 a.m.—Holy COMMUNION

ST. MATTHIAS
Richardson and Richmond Ave.
Rev. Canon J. Rogers, B.A., B.D., Rector
8:00 a.m.—Holy Communion
10:30 a.m.—Morning Prayer
Church School
Nursery
7:30 p.m.—Evening Prayer
Thursday—
10:30 a.m.—Holy Communion
6:00 p.m.—Rice and Tea Supper
Good Friday
9:30 a.m.—Family Service
10:30 a.m.—Meditations on the Cross

ST. PHILIPS
Corner Eastdowne and Nell
Oak Bay, B.C.
Rector: The Rev. John Vickers
PALM SUNDAY,
March 30th, 1969
8:30 a.m.—Holy Communion
11:00 a.m.—MORNING PRAYER
Dedication of Processional Cross, Blessing and Distribution of Palm Crosses
Preacher: The Rector
HOLY WEEK SERVICES
Wednesday, April 2nd
10:00 a.m.—Holy Communion
Maundy Thursday, April 3rd
7:30 p.m.—Holy Communion
Good Friday, April 4th
10:30 a.m.—Ante-Communion and Meditation

ST. BARNABAS
Belmont and Beghie
7:45 a.m.—Mattins and Holy Communion
11:00 a.m.—Blessing, Distribution and Procession of Palms
Sung Mass
7:30 p.m.—Solemn Evensong, Stations of The Cross
Maundy Thursday
6:00 p.m.—High Mass
GOOD FRIDAY
10:00 a.m. - 11:30 a.m.—Liturgy, Sermon and Stations
HOLY SATURDAY
7:30 p.m.—The Rites of Easter Eve.
(Other Holy Week Services as Announced)
Rector:
The Rev. Canon B. T. Page, M.A.
384-2978

ST. SAVIOUR'S
Rev. P. V. Atkinson
Henry and Catherine St., Victoria West
8:00—Holy Communion.
10:00—Holy Eucharist, 1st and 3rd
Mattins, 2nd and 4th

METROPOLITAN UNITED CHURCH
Pandora at Quadra St.
(382-8184 or 383-2897)
"For a Closer Walk With God"
11:00 a.m.
EASTER COMMUNION
Meditation:
Rev. Albert E. King
Soloist: Keith Henderson
7:00 p.m.
YOUTH SERVICE and HOLY COMMUNION
Hi-C and C.G.I.T. Ensemble Participating
Rev. Albert E. King
Church School at 11 a.m.
Nursery for infants at 11 a.m.

CENTENNIAL UNITED CHURCH
Gorge Rd. at David St.
Minister: REV. JOHN TRAVIS
Palm Sunday
9:30 a.m. and 11:00 a.m.
HOLY COMMUNION
"GOD'S MIGHTIEST ACT"
11:00 a.m.—Reception of New Members
7:00 p.m.
Explorers' Daffodil and Candle Service
Organist and Director of Music:
Ernest A. Moore, B. Mus., F.R.C.O.

THE CHURCH OF ST. AIDAN
(United Church of Canada)
Richmond at Cedar Hill Cross Road
University Area Church
Rev. A. G. MacLeod, B.A.
Organist: Mrs. Vera Barclay
9:30 and 11:00 a.m.
HUMBLE KING
9:30 a.m.—S.S. Infants to Grade 12
11:00 a.m.—S.S. Infants to Grade 9

Oak Bay United Church
Mitchell and Granite
Rev. Alexander Calder
Rev. D. B. Sparling, D.D.
Organist: R. W. Kroeger
Two Church Services
Two Sunday Schools
9:30 and 11 a.m.
Sacrament of Communion
HI-C—7

FAIRFIELD UNITED CHURCH
Corner of Moss and Fairfield Road
Rev. H. W. Kerley, Ph.D.
Organist: L. A. N. Beadle, Mus.D.
11:00 a.m. and 7:00 p.m.
Holy Communion

Belmont Ave. United
Belmont Ave. at Pembroke Street
(Five blocks from the Jubilee)
Rev Murray Henderson, B.A.
11:00—"March for Millions"
7:30—20th Century Gospel
GOOD FRIDAY
11:00
"The Darkest Hour"
(Cantata)
Conductor: Bert Storar
"A Friendly Community Church"

ST. DAVID BY-THE-SEA
5132 Cordova Bay Rd.
8:00 a.m.—Holy Communion
10:30 a.m.
FAMILY COMMUNION
Blessing and Distribution of Palm Crosses
Local United Church Choir and people officially join with St. David's in their
Good Friday Service
April 4th at 10:30 a.m.
Rev. Leslie D. Wallwork being the preacher
H. Gordon Walker, Rector
Peter Wilkinson, Hon. Associate

ST. LUKE'S
(Corner Cedar Hill and Cedar Hill X Road)
Serving the Cedar Hill, Shelbourne, Richmond and University Area
Rector:
The Venerable C. E. F. Wotff
LENT VI—PALM SUNDAY
8:00 a.m.—Holy Communion
9:30 a.m.—Church Family Palm Sunday Service—Blessing and Distribution of Palms
11:00 a.m.—MORNING PRAYER AND SERMON
Preacher: The Rector
7:30 p.m.—"THE CROSS OF CHRIST"
A Passion Devotion of Readings, Hymns and Anthems
HOLY WEEK SERVICES:
Holy Communion each day at 10:00 a.m.
GOOD FRIDAY:
9:30 a.m.—FAMILY SERVICE
11:00 a.m.—THE GOOD FRIDAY LITURGY
5:30 p.m.—Evening Prayer

Ontario Nears Medicare Entry

OTTAWA (CP)—With some "heroic" administrative effort Ontario could join Alberta in entering the national medical care insurance program July 1, federal officials say.

Alberta ended speculation Thursday about its starting date by announcing this would be July 1, but the feeling here is that Ontario won't come in until toward the end of the year.

Ontario is conducting intensive talks with federal officials in apparent preparation for joining, although no formal commitment to do so has been made. Private insurance carriers say the province is aiming at a July 1 starting date.

Health officials say it would take heroic efforts to put the province in position to bring 90 per cent of its population of 7,392,000 under the umbrella of the federal plan.

Nova Scotia, Newfoundland and Manitoba begin operaing under the plan April 1. Saskatchewan and British Columbia have participated from the start July 1, 1968.

QUARTER COVERED

Thus, nationally, at April 1 one-quarter of Canada's 21,000,000 people will be covered under the federal program. Ontario and Alberta, when they come in, will boost coverage to about 67 per cent.

New Brunswick is the next probable adherent, perhaps by next Jan. 1 or earlier. The province's substantial tax increase may be a sign of a move to join up.

Prince Edward Island is expected to reassess its position now that it has signed an economic development agreement with Ottawa.

Quebec remains a question mark, at least insofar as timing is concerned.

Federal authorities expect the province's 6,000,000 residents to join eventually. But they say that in virtually starting from scratch it will take many months to implement a decision to come in.

Even before the federal program gets fully under way serious worries are being expressed about controlling costs. Study groups were set up this month by federal and provincial governments to examine the price and delivery of medical care.

The work of these groups is part of a wider study that includes hospital care and services and public health services.

The burning question in the medical care study is the effectiveness of deterrent or utilization fees in controlling costs. Saskatchewan has furnished the first Canadian evidence that such fees do limit use of medical services.

UTILIZATION DROPS

In Saskatchewan, the government a year ago instituted deterrent or utilization fees of $1.50 for each visit to a doctor's office and $2 for a house call. The patient paid these basic charges, the insurance paid most of the rest of the bill.

Instead of the usual annual rise in per capita utilization of about four per cent, utilization declined last year by 4.4 per cent. There were nearly 300,000 fewer office visits for minor procedures, a decline of 15.3 per cent.

The problem this evidence raises is whether the fees interfere with access to medical care by the public.

Access to care is a fundamental part of the federal act that authorizes Ottawa to pay half the average per capita costs of medical care insurance in participating provinces.

The Medical Care Act specifically stated that to qualify for federal money a provincial plan must furnish insured services on uniform terms and conditions to all insurable residents—that is, to 90 per cent of the population at the start.

Then the act adds that the provincial plan must provide reasonable compensation to the doctors and must not raise barriers against "reasonable access to insured services," either directly or indirectly, by "charges made to insured persons or otherwise."

The problem federal authorities are wrestling with is whether the Saskatchewan fees are substantial barriers to access to medical services. If they are, they would be unacceptable as cost-controlling mechanisms.

A clear picture of expected total costs is unobtainable, partly because the formula for payments is calculated on the basis of participating provinces and partly because of uncertainty about the joining dates of certain provinces.

However, to be on the safe side the federal government has included in the 1969-70 spending estimates a total of $370,000,000 which would probably cover cost of participation in all provinces in that fiscal year starting April 1.

Federal payments in the fiscal year ending March 31 totalled $35,000,000 on the basis of Saskatchewan and British Columbia participation starting last July 1.

Provincial guesses about the cost for the three provinces joining April 1 this year are:

Newfoundland, $13,000,000 or $14,000,000 with Ottawa paying $10,000,000; Nova Scotia, about $28,000,000 with Ottawa paying $15,600,000 or more; Manitoba $55,000,000 with Ottawa paying $26,000,00.

FORMULA FLEXIBLE

Provinces whose medical care service costs are generally lower than in other provinces get more than half their bill paid by Ottawa because the formula is geared to payment of half the average per capita costs of participating provinces.

Health Minister John Munro estimated last month that if Ontario joined then and there the federal payment to the province for the rest of this calendar year would be some $175,000,000, out of an esimated total of $350,000,000.

For Alberta, one calculation that has been used in discussions here is that the province's total cost would be some $69,000,000 in a 12-month period in which Ottawa would pay between $32,000,000 and $33,000,000.

17 Pass Examinations

Seventeen local dance students passed the Royal Academy of Dancing March examinations held in Victoria this week. They were:

Advanced category — Valerie Smith and Madeline Ponich.

Intermeiate category — Colleen De Corte, Lana Check and Cheryl Moore.

Elementary category — Jennefer Nelson, Gillian Regehr, Kerry Senior, Pamela Stoddard, Janet Andreae, Elizabeth Andrews, Sherry Black, Debra Carlson, Lana Check, Maureen Freaser, Leslie Olson and Robin Porteous.

Examiner was Sybil Spencer of the Royal Academy of Dancing in London, England.

LAW MAN DISBARRED ON THEFT CHARGES

VANCOUVER (CP) — The law society of British Columbia Friday disbarred a one-time magistrate and said it has approved payment of $18,000 to persons who lost money to him while he practiced as a lawyer.

Alexander McDonald last October pleaded guilty to theft of more than $150,000 from individuals, companies and estates during a six-year period. He was sentenced to five years.

The law society said it has paid $5,000 on each of two claims for losses due to him. A committee now is studying 14 more claims, said secretary Vic McCallum.

Payment on the two claims is subject to a two-month delay, the period allowed McDonald to appeal the decision to disbar him.

INCOME TAX



Charlie says . . .

"JUST SIGN YOUR 'X' WE'LL HANDLE THE REST"

$5 up

We'll prepare your tax return quickly, efficiently, and correctly at Gen-La and make sure you get every deduction coming to you. Put your trust in Gen-La and our GUARANTEE, satisfaction or your money refunded.

GEN-LA SERVICES LTD.

Canada's Friendly Tax Men

1322 GOVERNMENT ST.

Weekdays—9 a.m. to 9 p.m.—Saturdays, 9 to 5—388-9221

NO APPOINTMENT NECESSARY

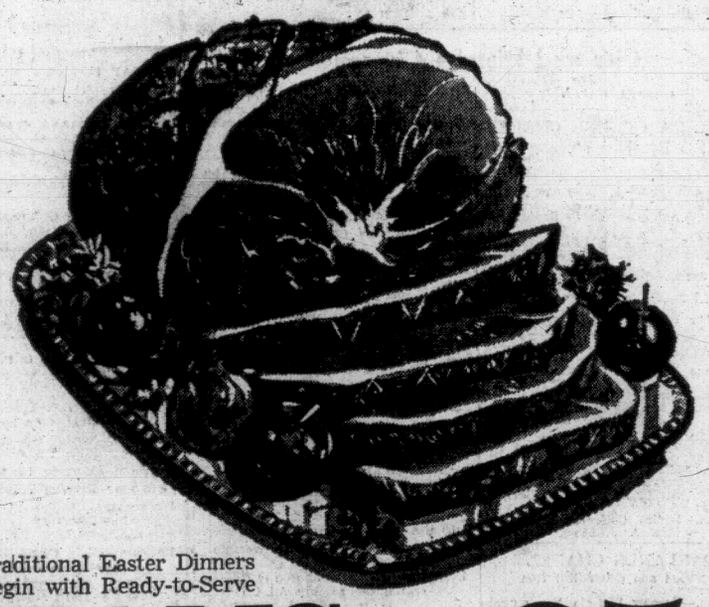
EATON 1869-1969

EATON'S

THERE'S MORE FOR YOU DOWNTOWN

Fine Foods

MEATS



Traditional Easter Dinners Begin with Ready-to-Serve

HAMS lb. 65c

Swifts', Gainer's, Maple Leaf, Burns and North Star. Shank half. Special

Fresh Killed B.C.

TURKEYS

Ready-Drawn, 6 to 20 lbs.

Gr. A Special lb. 49c

Fletcher's Smokehouse

BACON

Lean side bacon for breakfast.

Special lb. 79c

GROCERIES

AYLMER CANNED GOODS

MIX OR MATCH

Cream Corn, 10-oz. tin;
Peas and Carrots, 10-oz. tin
Spinach, 10-oz. tin
Mixed Vegetables, 10-oz. tin
Fancy Peas, 10-oz. tin
Blue Lake Cut Green Beans, 10-oz. tin
Golden Wax Beans, 10-oz. tin

Special 2 for 33c

Universal Sockeye

SALMON

7¾-oz. tin. Special, each 55c

Duncan Hines

CAKE MIXES

Assorted flavours. Special 2 for 79c

FRUITS

Bananas
Navel Oranges
Grapefruit Florida.

Your Choice 10 lbs. 1.00

Foods, Lower Main Floor

EATON 1869-1969

EATON'S



Miss Mildred Alexander

Brings You a Hammond Organ Concert

Monday, March 31, 8:00 p.m.

Victoria High School Auditorium

Miss Alexander has an impressive history of performances in radio, television, theatre and concert work, including a year at Radio City Music Hall, where she had the distinction of being the only woman ever to be on their organ staff. The evening performance will be unique in that Miss Alexander will not play a preplanned program—instead, believing that audiences vary as much as organists and organs, the artist will tailor her program just for you.

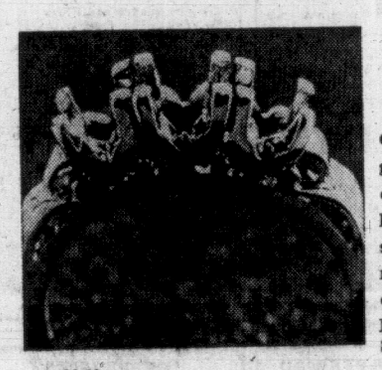
Plan to attend this organ recital by internationally renowned concert organist Miss Mildred Alexander . . . **Monday, March 31st at 8 p.m. in the Victoria High School Auditorium, 1260 Grant Street.**

There Is No Charge for Admission

Meet Miss Alexander at Eaton's Tuesday!

It's not often you can personally meet and chat with an organist of the stature of this artist and teacher. When you meet her Tuesday at Eaton's be sure you make a point of discussing your playing technique, you'll be delighted with the new ideas and tips she'll provide. **Meet Mildred Alexander in the Piano and Organ Department, Main Floor, Home Furnishings Building, all day Tuesday, April 1st.**

40% Off Sale of Ring Mounts



39.00

Continues to Saturday, April 5

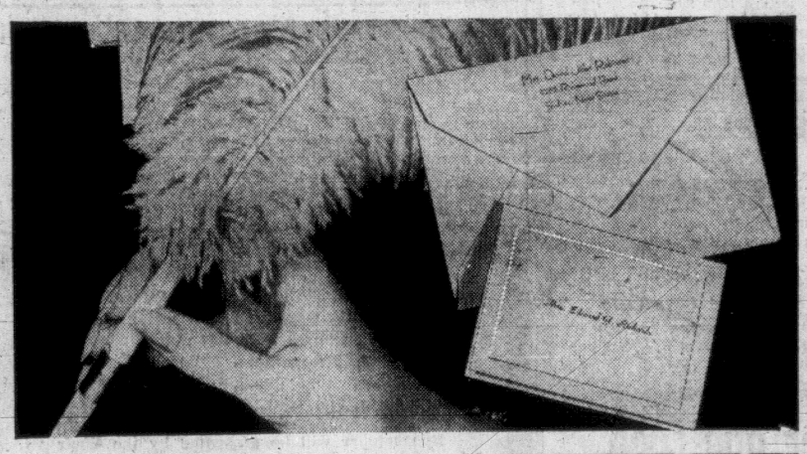
Ord. 30.00 to 215.00, Save 12.00 to 86.00. 30 gleaming, modern diamond ring mounts to choose from, every one reduced 40%. 14-karat yellow gold with 18-karat white gold setting or all 18-karat white gold. Some mounts include side stones. Sale price includes one year's insurance against loss.

Sale, each 18.00 to 129.00

Jewellery, Dept. 215, Main Floor

EATON'S Semi-Annual

Personalized Stationery Sale



TYPE A 8
Mrs. John W. Anderson
12 St. Mary Crescent
Winnipeg, Manitoba

TYPE A 10
Mrs. Robert C. Armstrong
1862 Arlington Boulevard
Vancouver, B.C.

TYPE A 12
MRS. DONALD G. PHILLIPS
60 JOHNSTON ROAD
TORONTO, ONTARIO

TYPE A 18
Mrs. Bruce L. Caldwell
345 Parkside Drive
Kitchener, Ontario

Add the Personal Touch to Your Correspondence

Time to replenish your supply of "Truly Yours" writing paper in white, grey or blue, imprinted with your name and address in blue or black ink. Choose from four distinctive types illustrated.

100 Club Size folded notes and 100 matching envelopes. Both printed. **Reg. 4.00.** Special 2.89

100 Club Size notes with 100 matching envelopes, both printed, plus 100 plain sheets. **Reg. 4.00.** Special 2.89

50 Informal Notes in white only with one line of raised printing, plus 50 matching envelopes. **Reg. 2.75. Special** 2.29

Gift Wrap, Dept. 319, Third Floor

Eaton's Direct Telephone Line for Store or Catalogue Shopping!

BUY-LINE / 388-4373

Store Information 382-7141

Residents of Cobble Hill, Gulf Islands, Jordan River, Ganges and Port Renfrew call Toll-Free Zenith 15000

More About Eaton's

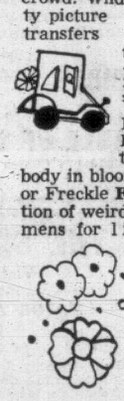
Hi! Easter Bunny here folks. It's another be-kind-to-kids season so I thought you parents might be grateful for an idea or two to help keep the little fun-seekers happy during their week-long holiday.



Take home a **stuffed animal** for someone to love. Plush rabbits, dogs, bears and lambs inhabit our Toy Department. Plus a lot of bunnies that look like our tall, big-footed Easter Bunny — kooky, colourful, with heaps of personality. Each **1.98** to **6.98**



Funny Freckles are a sort of 20th Century tribal insignia for the young with-it crowd. Wild, witty picture transfers turn an ordinary person into an object of wonder. You can also get Funny Freckle **Flower** Freckles that can put a body in bloom in seconds . . . or Freckle **Fantoms**, a collection of weird zoological specimens for little monsters. Never fear mother, these are the kind of freckles that wash off.



1.19 for a box

Hottest mini-car around? Mattel's **"Hot Wheels"**! The cars are fun by themselves, but with their own plastic track sets they're good for the holidays! Here's one car set you don't have to clear out the basement to accommodate or spend the milk money replacing batteries!



Add an exciting jump ramp or a "Daredevil" loop to your set—or start a new one. Cars, **86¢** each, accessories from **1.79** to **1.89**. Sets from **2.989** to **8.99**.



Monkey-Shines Outdoors—Reliable's new Monkey Swing is light enough to take with you on vacation — instant amusement for the kids when you set up camp! Red plastic swing seat comes with a length of sturdy poly-rope and metal ring . . . all you need is a tree.

1.98 each

Toys, Lower Main Floor

Entertainment—Pages 17-19 | Home Building—Page 15 | Full Week's TV—Page 21 | Books—Page 16

ROTO MAGAZINE COLOR 15¢

WEEKEND EDITION

16 PAGES COMICS 15¢

Weather: Cloudy, Scattered Showers

Victoria Daily Times

TODAY'S NEWS TODAY PHONE 382-3131

85th Year, No. 245 ★★★ VICTORIA, B.C., SATURDAY, MARCH 29, 1969—92 PAGES PRICE: 15 CENTS



POLICE PUSH demonstrators back as march on McGill campus threatens to get out of hand Friday night. Demonstration in favor of turning McGill into French language college was kept under control by heavy cordon of police. (CP Wirephoto)

Insurance Firms' Role Questioned

Police Quell Outbreaks At McGill Demonstration

By STAN McDOWELL,
Times Ottawa Bureau

MONTREAL — The march on McGill that was to "bring down the Bastille" sputtered out early today in a spree of windowsmashing and trash-basket arson by gangs of roving teenagers.

The leaders of the demonstration, president Raymond Lemieux of the unilingualist Ligue pour l'integration scolaire, and Stanley Gray, suspended McGill university political science lecturer, took refuge behind police lines when violence began briefly to break out of control.

The promised alliance of students and workers never came off.

Both the Confederation of National Trade Unions and the Montreal Labor Council gave the march their blessing but no more than a handful of marchers.

MOSTLY JUNIORS

The vast majority of the 6,000 to 8,000 demonstrators came from Quebec's system of junior colleges, many of them bussed in from as far away as the Quebec City area and Hull.

Lemieux, Gray, and other major figures in the demonstration had insisted that if there was violence it would come from the police.

There was violence, but it was not from the police.

The cordon of Montreal city police across McGill University's Roddick Gates at the main Sherbrooke Street entrance — many of them very young and with the eyes of scared boys — stood rock-solid under a barrage of cans, the occasional bottle, burning trash, placards, and broken hockey sticks thrown like spears while Lemieux and Gray sheltered behind them out of their followers' throwing range.

FIERY WEAPON

One demonstrator, easily identified by his crash helmet lettered in white with D. H. Lawrence's favorite four-letter word, set a heavy-handled placard on fire, waited until it was burning well and then threw it from a range of less than three yards at a policeman's face.

A half hour later the same demonstrator screamed "gestapo" and "brutality" when another policeman pushed him lightly on the shoulder and said "please move along."

Reporters covering the march and demonstration were unanimous in finding the police work cool, efficient, and often actually courteous.

A minority of the demonstrators, some of them familiar faces from the St. Jean Baptiste night riots when Prime Minister Trudeau's life was threatened, were clearly working to provoke an angry police charge.

ONE-MAN TARGET

They would pick one man as a target, toss projectiles at his face and firecrackers under his legs, and then send one of their supporters up front to talk to him:

"How much do the English pay you to sell out to them? Stinking sellout. It's nauseating. You're so scared I can smell it from here. Better go change your pants."

When the police finally moved, after close to two hours of this confrontation, they cut across Sherbrooke Street in front of the gates in a tight wedge, moving slowly enough to give demonstratos time to get out of their way, and cutting the crowd in two.

WEDGE ATTACK

From there they drove the demonstrators back in both directions, always moving slowly enough to keep down panic, and splititng the crowds again at intersections to drive parts of it up and down the cross streets.

Some 1,000 demonstratos managed to work their way into

Continued on Page 36



WOOLLIAMS
. . . a cabinet leak?

Ministers Must Quit, Says Tory

OTTAWA (CP) — Conservative MP Eldon Woolliams said Friday that Transport Minister Hellyer and Rural Development Minister Jean Marchand should resign if they leaked information about the new Montreal airport before the decision was announced in the Commons.

Mr. Woolliams said in the Commons that his information was that the two ministers prepared videotape recordings of the airport announcement prior to the time the airport announcement was made in the Commons Thursday.

He spoke of the possibility of land speculation and compared the premature announcement of such an event with a leak of tax measures prior to a budget speech.

In Toronto, the Globe and Mail reported that Mr. Marchand confirmed outside the Commons Friday that he and Mr. Hellyer taped the announcement last weekend, five days before it was announced in the House.

In Hamilton, Mr. Hellyer Friday refused comment on Conservative demands for an inquiry into the matter and said he would have nothing to say until he makes a statement in the Commons.

Speaker Lucien Lamoureux held the whole matter in abeyance until he could hear statements by the two ministers.

Russian Moderates In Saddle

By ANATOLE SHUB

MOSCOW (WP) — Moderate forces appeared to be gaining the ascendancy Friday in the broad Kremlin foreign policy reappraisal now believed to be under way.

These were some of the indicators:

● An authoritative editorial occupying half the front page of Pravda, devoted to the subject of communist unity, took a virtually Rumanian approach. There was no condemnation or even mention of China, West Germany, or Israel. The only attack on the United States was a reference to "the continuing armed aggression of the United States in Vietnam."

● Furthermore, Pravda defined as the "highest norms" or relations between communist parties "strict observance of (their) independence, equality and sovereign rights." This, again, is the position taken by the Rumanian, Italian and other European "heretic" parties.

(Pravda did not, however, include the final chord in the Rumanian litany — non-interference in the internal affairs of other parties and countries.)

'SEA OF PEACE'

● Soviet President Nikolai Podgorny is a speech Thursday night in Algiers reported in Friday evening's Izvestia, struck several notably moderate notes. Referring briefly to the presence of the U.S. Sixth Fleet in the Mediterannean, he drew the conclusion that "the Mediterannean Sea should become a sea of peace and quiet" — a rather different line from those Soviet propagandists who had been angrily justifying the presence of the Russian fleet.

● The Soviet press downgraded the departure Thursday of East German Communist chief Walter Ulbricht. Sovietskaya Rossiya, a newspaper often identified with Soviet party secretary Leonid Brezhnev, gave Ulbricht's departure the identical, brief display as that given the Belgian communist leader M. Driumeau. Ulbricht left here after three days, reportedly in a huff, without having seen Brezhnev, Podgorny or Premier Alexei Kosygin. Senior Soviet party secretary Mikhail Suslov, who likewise avoided Ulbricht after the first day of his visit, pointedly saw the Belgians off.



MACDONALD
. . . leads attack

Who Wrote Bill? Opposition Asks

By JOHN MIKA and JOHN SLINGER

Opposition members Friday night charged the government with using the Legislature's committee on auto insurance as a screen for the "real" committee of insurance industry representatives who helped draft the legislation brought in this week.

In debate on second reading Garde Gardom (L—Vancouver-Point Grey) and Alex Macdonald (NDP—Vancouver East contended that the insurance companies collect $75,000,000 yearly in prepaid premiums from British Columbia motorists and make major profits from investment of these funds.

Social Credit members rejected opposition calls to "hoist" the amendments to the Motor Vehicles and Insurance Acts until next session to give more time for study of the provisions introducing compulsory limited no-fault insurance and prohibition of lawsuits over $250 for collision repairs.

Before the bills passed in a division of 28 Socreds over 19 NDP and Liberals, Attorney-General Peterson claimed the average car owner should see at least 5 per cent and up to 21 per cent reduction in his current premiums.

MISLEADING

Opposition MLAs, however, claimed this was misleading and more persons would pay higher premiums as well as become involved in the headaches of mounting lawsuits in small debts courts.

Gardom said both the government and the insurance industry had been "less than whole-heartedly frank" in not disclosing to the public the large profits received on investments of pre-payments which really belong to the motorists.

"We say that those insurance companies should be made to pass on some of those investments rewards to the motorists who will be compelled by the law to buy private insurance policies," said Gardom.

"At the very least, they should be required to give every motorist a discount, computed on annual bank interest, on any pre-paid premium."

Macdonald used the point to argue for a government-operated plan.

"You are not putting British Columbia first," he charged the Socreds. "You are putting other countries first because that $75 million is social capital raised from this province and its should be invested back in British Columbia and used for the benefit of our people."

FACE INCREASE

Gardom said car owners face an increase of 18 to 25 per cent in their premium costs because the prohibition on lawsuits over $250 for collision repairs will force all drivers to buy collision policies at greatly increased prices.

He said the compulsory

Continued on Page 2

NEWS BRIEFS

Slide Tumbles Car

CASTLEGAR (CP)—A mudslide near this Kootenay community Friday night tumbled a car carrying the manager of the British Columbia Chamber of Commerce, his wife and young child 100 feet down an embankment. Reginald Clark of Port Coquitlam suffered back and leg injuries and was released from hospital. His wife, Mary, was in satisfactory condition with cuts and bruises. Their son Kelvin Russell, 3, was unhurt.

Protesters Fight

LONDONDERRY (Reuters) —Fighting broke out at a demonstration by 10,000 civil rights marchers today when a man wearing a crash helmet started waving a British flag. The protesters were seeking more rights for Northern Ireland's Roman Catholic minority.

UNDER $250 INSURANCE PERMITTED

B.C. drivers will be permitted to purchase supplementary insurance to cover less than $250 claims, Attorney-General Leslie Peterson announced in the legislature Friday.

He said he was not recommending that motorists purchase this additional coverage, but preferred they assumed this dollar risk on their own and took more care with their driving.

Rival Factions Clash In Anguilla Unrest

ANGUILLA — Opposing factions clashed bitterly Friday in Anguilla while waiting at the airport to meet Lord Caradon, Britain's United Nations representative.

British flags were torn, blows exchanged, and a girl had her dress torn off as a small group of demonstrators, singing "Rule Britainnia" and shouting "Lee (British Commissioner Anthony Lee) must stay" were set on by a much larger crowd.

The police eventually separated the two groups and restored some sort of order.

Montreal Man Dies In Fire; Arson Probe

MONTREAL (CP) — One man is dead, four persons are in hospital and an arson investigation is under way following a five-alarm fire that raged through a downtown four-storey apartment block early today.

The man's body was recovered after the blaze was brought under control. His identity was not immediately released.

Fire department authorities said they suspect arson and an investigation was launched immediately.

Among the injured was a man who jumped out of a third-floor window and both of whose legs were broken. He also suffered burns all over his body.

A woman who jumped from a second-floor window suffered back injuries.

STAIRS COLLAPSE

The fire was believed to have started on the ground flor of the 60-unit wood-and-brick building. Flames raced to upper floors, causing stairways to collapse in showers of sparks and flaming timber and hampering rescue operations.

One policeman was overcome by smoke.

The fire occurred about two blocks from the scene of a lengthy demonstration against McGill University by about 6,000 persons demanding it should become a French-language institution.

After the evening demonstration several groups of demonstrators roamed the surrounding area setting fires in trash baskets and setting fire to the placards they had been carrying.

Miss Evett Boyer, building superintendent, said she apparently was the first to notice the blaze and ran through the corridors shouting warnings and pounding on doors.

INDEX

Ask The Times	13
Births, Deaths	25
Classified	25
Comics	45
Dear Abby	38
Financial	6, 7
Island	10
Mayse	13
Penny Saver	38
Sports	8, 9
Weather	2
Women	37, 38

STAGE COLLAPSES 11 STUDENTS HURT

NEW WESTMINSTER (CP)—Eleven persons were taken to hospital Friday night after part of a temporary stage collapsed at a school during a choral performance.

Hospital officials said the 11, all believed to be students, were being treated for leg, chest and other injuries. They were members of the 250-strong Fraser Valley Christian Choral League.

A crowd of 600 watched in shock as the centre section of the bleacher-type stage collapsed at New Westminster secondary school.

U.S. Begins Last Salute to Ike

WASHINGTON (CP) — The pageantry of state farewell blended with the private goodbye of family and friends today as the United States began a majesic final tribute to Dwight D. Eisenhower.

With military pomp, the body of the soldier and former president was borne to Washington National Cathedral to lie in repose until Sunday.

But before the public tribute, the wife, family and friends of the man called Ike gathered in a cloistered chapel for a brief and private service.

At the outset of a ceremonial journey, which will last for five days to end on the plains of Kansas, Eisenhower's body was carried in a hearse from a private funeral home to the cathedral.

There a U.S. marine band, brass glinting in the springtime sun, played Hail to the Chief, then God of our Fathers, as military pallbearers carried the coffin into the cathedral.

HUNDREDS GATHERED

Several hundred persons gathered at the funeral home and at the cathedral, watching in silence.

The flag draped over the coffin fluttered in the wind as a guard of honor carried it to the chapel, passing beneath an inscription which reads: The Way of Peace.

Mrs. Eisenhower, clinging to the arm of her son, John, followed the coffin down a short flight of steps into Bethlehem Chapel for the private service.

Among the mourners there: Grandson David and Julie Nixon Eisenhower; brothers Milton and Edgar, granddaughter Barbara Anne and her husband.

Master Sgt. John Moaney, long-time valet to Eisenhower, was there. So was Brig.-Gen. Robert Schultz, for years his military aide.

The privacy of that ceremony was a preface to the public corteges and rites, which Eisenhower himself had helped to plan.

Millions at home and abroad mourned the death of the man who led history's mightiest army to victory in Europe and his country through eight years of shaky but unbroken peace.

The 78-year-old soldier-statesman died Friday after a valiant fight against an 11-month siege of repeated heart attacks.

His life began in near-poverty but he became the most beloved American of modern times and a statesman whose stature was equalled only by Sir Winston Churchill and President Charles de Gaulle.

De Gaulle, who served under Eisenhower as leader of the Free French in the Second World War, announced he would attend the services. The French president will head the procession of perhaps 100 foreign leaders expected to pay final respect to Eisenhower at a solemn state funeral Monday.

A man who hated war and politics but excelled in both, Eisenhower died in Walter Reed Army Hospital where he had

Continued on Page 2

TV TO COVER SOLEMNITIES

All networks plan coverage today of the motorcade to the Washington National Cathedral, where Eisenhower's body will lie in state, and of the cortege on Sunday from the cathedral to the Capitol rotunda, where the body will again lie in state.



Th' gov'mint's takin' out a little election insurance on its insurance bill.

★ ★ ★

It's nice t' hear there's moderates in Moscow—presumin' they're moderate in th' right things.

★ ★ ★

It used t' be thet a protester c'd name y' what he wuz protestin' against.

Victoria Daily Times

VICTORIA, B.C., SATURDAY, MARCH 29, 1969 —PAGE 13

Arthur Mayse

Victoria Alderman Ian Stewart speaks with unforked tongue when he tells city council that the province shirks its responsibility toward rehabilitation of its alcoholics. But to present the grant-seeking Salvation Army with this fact instead of a grant for its Harbor Light Centre doesn't make council look too good, either.

Our B.C. government, whatever its faults, at least contributes through the Salvation Army to the care of the down-and-out.

I suggest also that councillors who vetoed the grant have disregarded one applicable truth about Sally Ann's approach to the broke, the hungry and the derelict. In her eyes, the alcoholism that afflicts many of them is incidental to the fact that they are humans in immediate need.



I'm not sure why council should withhold this modest grant from a civic purse that seems elastic enough to accommodate a multitude of other works. Admittedly, the applicant is a religious organization — but surely no other such would grudge it funds from the city with which to carry out Christ's directive!

In any event, since Sally Ann has received no more than a limp handshake from the city, she must look elsewhere for needed funds.

Turning to the 1968 Community Chest statement of funds available for allotment to agencies, I find $30,727 earmarked for the Boy Scouts of Canada. This is a worthy outfit, but one whose presence on the list, let alone the size of its allotment, never ceases to surprise me.

Reduce this figure by $6,000, I suggest. Allot that sum to the Army for its Harbor Light Centre, and the principle upon which the Community Chest is based might be better served.

As for Sally Ann, she would be spared such buck-passings as rewarded her at City Hall this week.

★

To the young, there was no special reason to waste much thought on the old man who passed from one heart attack to another. He had been famous in his time, but that time was long past.

Among many Canadians of middle-age, however, the news that General Eisenhower had died brought a touch of personal sadness. He wasn't one of ours, but he seemed more human, somehow, than most American presidents, and his passing brought back memories of an era.

Churchill was in it, and the second Roosevelt. So was Stalin, and Montgomery of the Eighth Army, who lives on.

Eisenhower goes with a time of continuing crisis in which the British Empire — which predeceased him — and the United States were bound in a single striking force.

Monty was the Commonwealth's military hero, but though we gave him less adulation, we took comfort from the balding American with the easy grin and the stubborn trace of his country's Middle West in his speech.

"I like Ike," the campaign buttons worn in Republican lapels proclaimed. It was a sentiment shared by many on this side of the border during the years when Eisenhower served his country as president during anxious post-war years.

But as a warrior he stood taller, and it is as commnader of the Allied West that he will be best remembered.

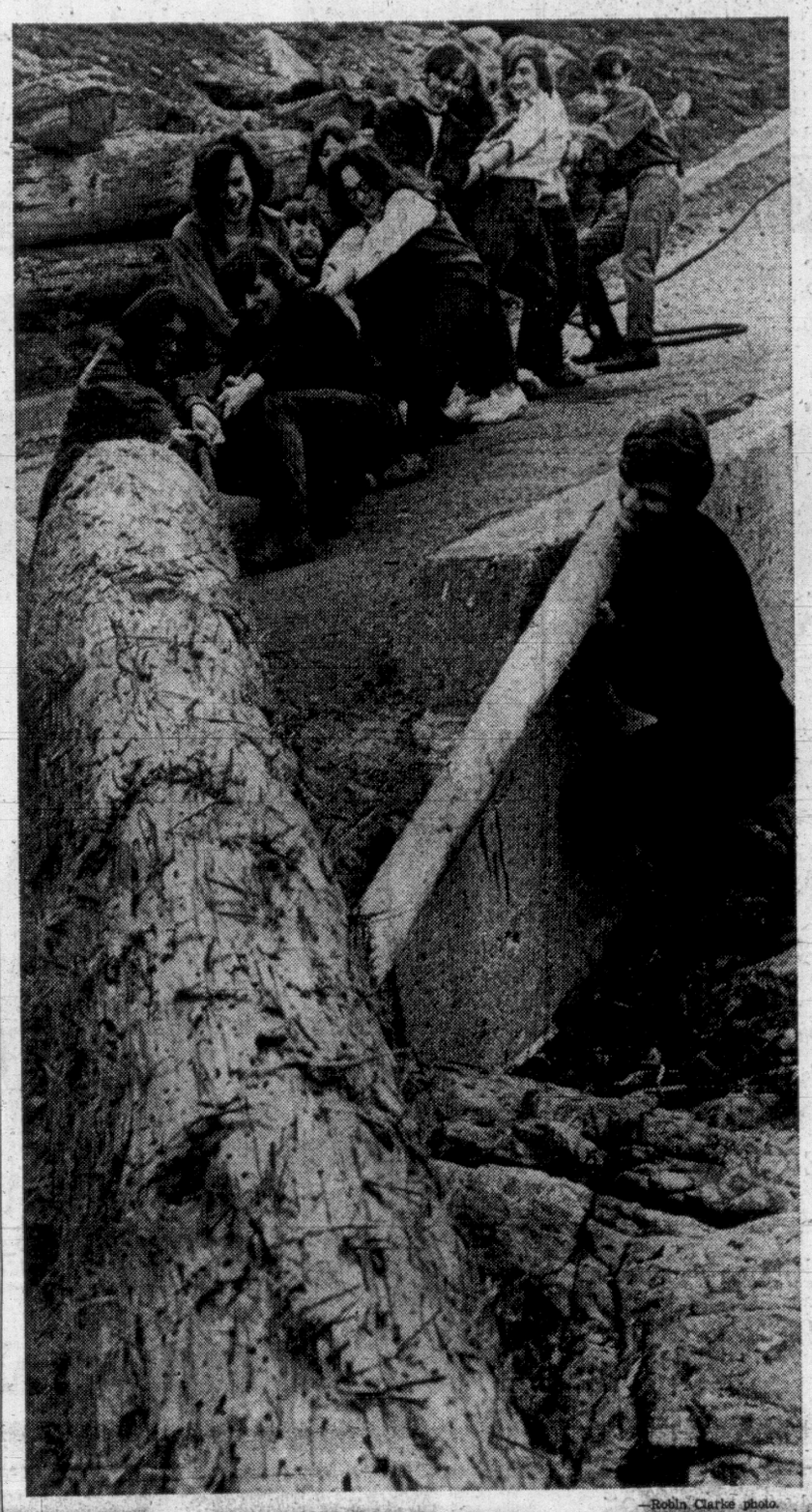
★

On the forenoon of Feb. 25, I watched David Dick of 355 Gorge Road carry his youngest on board a Viscount for the first leg of a journey from which she might not return.

On Sunday night, Florenda Joy will disembark at Patricia Bay with her round trip completed.

After that . . . plenty of rest . . . plus checkups from a Victoria heart specialist . . . speech therapy . . . and finally back to school again.

That's it, except to note that the flowering trees are struggling into bloom at last. Spring didn't seem complete without them!



—Robin Clarke photo.

Battle of the logs begins at Dallas waterfront

Church Split Looms In Sunday Sport Vote

Petitions Likely In City Theatres

A campaign for Sunday paid-admission sports and movies is considered a certainty in Victoria this year.

And it appeared likely the issue will split some local church groups.

The stage was set for the controversy in the B.C. legislature Friday when a bill to permit Sunday sport and entertainment was given final reading.

When the bill was introduced Mayor Hugh Stephen of Victoria said he favored an open vote in December. He said the question would be broached to a council committee and then to full council.

Although Greater Victoria Sports Council spokesmen were not available today, sporting circles generally predicted a campaign for a yes vote.

Hockey, baseball, football and soccer games are common now on Sundays but with a silver collection only.

Two local movie managers, Jack Armstrong of the Odeon group and Martin Cave of Famous Players, both said it is almost certain their companies will take part in a drive for Sunday movies.

Both said that in Vancouver, where movies have been legal on Sundays for years (Vancouver has its own charter and did not require to wait for the bill amending the Municipal Act), the experience has been good.

Sunday movies have proven popular and have been well attended. Theatres in Vancouver, when a similar controversy was rampant there, gathered petitions from theatre-goers.

They were instrumental in obtaining a yes-vote in excess of 60 per cent, which will be required by law here.

It is in church circles that experience has shown the hard core opposition is centred — but some Victoria churchmen today indicated a liberal outlook unknown a few years ago.

Canon Grahame Baker, chairman of the Greater Victoria Council of Churches, said today, "I imagine there will be a strong reaction. There is such a wide range of opinion."

He could not predict the strength of opposition at this time.

But speaking personally, he said, "If a person worships on the Sabbath and then finds recreation, this is fine."



REV. GRAHAME BAKER
. . . not personally opposed

Avoid Making People Work

He added he believed there is nothing wrong in Sunday sports but every attempt should be made to avoid making people work on Sunday.

Dan Webster, chairman of the local committee of the Christian Businessmen's International, was staunchly against any commercialism on Sunday. He thought his organization should take a firm position for a no-vote.

He said he believed Frank Hunter, long-time city clerk in Victoria and recent political candidate, "would be able to give us good leadership."

Hunter said he would be willing to work for such a campaign.

"I'm definitely against it. We should recognize the Sabbath for what it is. An open Sunday in sports and entertainment will only contribute to our degredation."

The new bishop of the Anglican diocese of British Columbia (Vancouver Island and the Islands) Bishop John Ogle Anderson said he personally would not oppose relaxation of Sunday blue laws.

"You can't legislate people into church," he said, speaking from Winnipeg.

"We have Sunday sport and Sunday movies in Manitoba and I see no objection to them. Certainly they haven't affected church attendance.

"People who want to go to church will go regardless — and they may see a game or a show before or after.

"Why should people be able to attend symphony concerts on a Sunday afternoon, when film fans are denied their kind of entertainment?"

(In Victoria, civic authorities have for years been looking the other way while symphony concerts charged admissions contrary to existing legislation.)

"Does this imply that music is more sacred than the film? Surely this is a matter of individual taste," said the bishop.

"Then there is the question of social discrimination.

"People with money can get Sunday sport any time they want it—skiing in the mountains, golfing, horse-riding. Who is to say that golfing or horse-riding are more sacred than watching a baseball game?

"Some say commercial sport means employing people on Sundays. But surely people are employed at golf clubs, skiing lodges, hotels and horse-riding academies."

Rev. John Moore, minister of Central Baptist Church, Victoria, and recently minister of the famous Tent Hall in Glasgow, said:

"We would certainly oppose Sunday sport and Sunday shows. Unfortunately the desire for these things is evidence of the secularization of society today and the secularization of Sunday.

"It is very regrettable that people feel they cannot go without being amused one day a week."

FLAGS DIP FOR IKE

Flags on all British Columbia government buildings will fly at half staff Monday in honor of former president Dwight D. Eisenhower.

Premier Bennett said:

"He was a great man in fighting for the defence of the free world and a great man for peace as well. . . .

" 'I Like Ike' was not just a slogan; it was really genuine and from the heart, irrespective of party."

PCB Ruling May Unravel Controversy

By ROGER STONEBANKS

A major sewage disposal application may prove to be the key to unravelling the sewage disposal controversy.

Earlier this week, after a policy statement was issued by the Pollution Control Board, Saanich Mayor Hugh Curtis said he is "quite confident" local municialities can dump raw sewage into the sea off beaches not declared a recreational area.

But Health Minister Ralph Loffmark, whose department issues certificates for disposal, said Greater Victoria will have to plan primary treatment plants and no increase in the amount of raw sewage will be permitted in fresh or salt water between Campbell River and Sooke.

MACAULAY POINT

The issue has boiled down to whether the sewage should run through a treatment plant prior to disposal, or whether comminution (shredding) and disposal, at a good depth and length and with tidal action, will acieve the same result.

The issue should be solved, or at least indications given, when the Pollution Control Board makes a ruling on a four-month-old application by the Capital Regional District for extension and rebuilding of Macaulay Point outfall in Esquimalt.

There has been no word from the PCB since the application was made last Nov. 29.

The district, responsible for a new system of trunk sewers and outfalls, wants to extend the Macaulay outfall from the beach to 4,800 feet from shore. No treatment plant was included in the application.

The city of Victoria earlier applied to extend its Clover Point outfall to 1,200 feet, again with comminution but no treatment plant.

But city engineer James Garnett said it was not proposed to do the work until next year, there would be more tidal studies in the spring and the PCB was not holding up the 15-month-old application.

★

POLLUTION POLICY

A declaration of pollution control policy, based on the consensus of the restructured British Columbia Pollution Control Board, issued by F. S. McKinnon, chairman of the board, includes these points:

1. That discharge of untreated domestic sewage to enclosed or confined bodies of salt water be prohibited where there is any doubt as to the adequacy of the flushing effect of the tide.

2. That the discharge of untreated domestic sewage to any body of fresh water such as a lake, a river, or a tributary to a river, be prohibited.

3. That, regardless of the flushing action or assimilative capacity of salt water bodies, the discharge of untreated domestic sewage be prohibited in any area designated by order as a recreational water or beach area.

4. That, insofar as health matters are concerned, the health department is to set quality standards of the receiving waters to protect the public health and the Pollution Control Branch will ensure that any permit issued contains prescribed effluent standards to ensure compliance with the health department standards.

5. That, where a sampling program is to be undertaken in any area where there is a matter of health significance, it shall be deemed expedient that such a program shall undertake to co-ordinate the respective interests of the health department and the Pollution Control Branch in a single joint effort.

These policy declarations are carried out through the issue of control permits. Regulations governing procedures are summarized to encourage a better public understanding of the responsibilities involved.

● As already stated, under the Pollution Control Act it is necessary that a permit be obtained to discharge waste. The details of the procedure to be followed in obtaining a permit are set out in the regulations pertaining to the Act.



F. S. McKINNON
. . . chairman

● These regulations require that, upon receipt of an application, the director of pollution control forward copies to the various government departments such as health, water resources and recreation and conservation, which are directly concerned in pollution control activities. This requirement has been established to ensure that the interests of these agencies on behalf of the public are coordinated in any permit issued.

● It is the responsibility of the Pollution Control Board to incorporate the various control requirements into a single permit. Health determines the water quality standards which must be met from a health standpoint. Recreation and conservation prescribe standards for fish, wildlife and recreation. These examples serve to indicate the individual responsibilities of affected departments and agencies.

● The regulations also provide that any person who considers his rights would be affected by either the issuance or non-issuance of a permit may, within 30 days, present objections to the director of pollution control.

Ask The Times

Q. Could you tell me where I might obtain a list of girls' private schools in British Columbia.—E. E.

A. The reference of the Victoria Public Library has a complete list. If you would prefer a list in pamphlet form this could probably be forwarded by the president of the Independent Schools' Association of British Columbia. His address is: D. Harker, St. George's School, 3954 West 28th Avenue, Vancouver 8.

Youth Monument Has Roots In Ancient British Shrine

By BOB MITCHELL

Two dozen logs and a little stamina will combine this spring and summer in the construction of a unique monument in Victoria.

Woodhenge, as it is called, will be a log prototype of that ancient and mysterious British shrine, Stonehenge. It will be built virtually cost-free because all the work will be done by volunteers affiliated with the Victoria Youth Council.

Work on the project began today as VYC members met at Clover Point to begin transporting logs from the beach to a vacant lot at Carberry Gardens, more than a mile away.

The land was made available by Bill Scott, a friend of the VYC. Successive Saturdays will see holes dug for the placement of vertical timbers, and, finally, the actual raising of the logs with the help of an A-frame.

CAN JUST LOAF

When completed it will be much more than a simplified model of the Stonehenge: it will serve as an open-air theatre, art gallery, walk-in sculpture, and laboratory for meteorological experiments.

This is probably the way ancient Britons used the Stonehenge. It will also be a spot where you can go to just loaf in tranquillity.

Woodhenge was designed by Bernard Kenny, a technician for the University of Victoria geography department.

Twelve vertical logs arranged in a circle 35 feet in diameter will rise 13 feet from the ground. Their tops will be joined by 12 horizontal logs or lintels 11 feet long.

Vertical timbers will be sunk three feet in the ground, and all logs in the structure will be roughly two feet in diameter.

IN GREAT WORKS

(The 8:13 ratio between horizontal and vertical logs is a universal constant found in nature and in great works of architecture such as the Parthenon in Athems.)

"I saw all those massive logs lying on the beach and I though 'What the heck can we do with them?' " said Kenny.

Soon the logs crystallized in his mind into the Woodhenge, then into an idea for a VYC project.

He deplored the lack of outlets for the energy and talents of young people in Victoria.

"They're told 'go!', but they want to stay in Victoria — can you blame them? — It's a beautiful town.

"What these kids are really doing is searching for values. They're living in a value void, and when you're faced with that situation you can do one of two things: you can either create new values or you can go back to basic values.

BASIC VALUES

"Building something like Woodhenge represents a return to basic values."

Worship of the sun is one of the basic values. Each vertical log in the Woodhenge will be named after a sign of the zodiac, and anyone, no matter when he was born, will be able to relate to the structure.

With help from Dr. E. Harvey Richardson of the Dominion Astrophysical Observatory the VYC will later use parts of the Woodhenge to make a sundial.

Woodhenge is not a new idea. Remnants of 30 log structures thought to be prototypes of Stonehenge have been discovered in southern England. They were apparently built with logs that floated across the Atlantic Ocean from North America somewhere between 10,000 and 3,000 B.C., Kenny said.

"If they were able to lift those heavy logs without any mechanized equipment then there's no reason why we can't do it on a smaller scale."

SUIT CLIMATE, CONDITIONS

Made-to-Order Animals Due

By HUMPHRY DAVY

Man will create animals which don't exist today, within 10 years.

The prediction was made Friday by Dr. Ian McTaggart Cowan, dean of graduate studies, University of British Columbia, at the annual convention of the Northwest Wildlife Society meeting at the Provincial Museum.

Cowan, one of the world's leading wildlife biologists, said the new animals might not look much different but they will have different capabilities.

As an example, he said, Canada would be interested in creating a meat-producing animal which could withstand the rugged climate of the north.

★ ★ ★

"At present the cariboo is one such animal," he said, "but a far better type might be brought into being by modifying some of the existing animals we have learned to live with."

New animals would be created by grafting genes to the chromosomes of other animals, he said.

Biochemists had reached the stage where they understood how genes worked, but the mechanics or practical application of using them to create animals had yet to be determined, he said.

"In 10 years they will have found the solution," he stated.

Cowan raised the question of creating animals in stressing the need to preserve rare and vanishing forms of wildlife.

★ ★ ★

Vancouver Island and islands along the B.C. coast had 49 species and sub-species of animals which were not to be found elsewhere in North America, he said.

"It's our responsibility to see that these animals survive."

Some of the animals listed as unique to B.C. coast islands were the Queen Charlotte deer, a species of woodpecker, a weasel, a marmot, about 10 kinds of white-footed mice and a number of shrews.

The Vancouver Island wolf, wolverine, marmot and the peregrine falcon in the Queen Charlotte Islands were endangered or rare animals, he said.

$4,000 FIRE DAMAGE; OWNERS ON MAINLAND

A fire on the upper floor of a two-storey home in Esquimalt caused an estimated $4,000 damage Friday night.

Occupants of the house, Mr. and Mrs. William Plater, 931 Old Esquimalt Rd., were in Vancouver when the blaze occurred.

Esquimalt fire department is investigating.

. . . INSURANCE FIRMS

Continued from Page 1

package policy proposed by the government should be thrown out "because it won't work and quite frankly it will buy less votes than you have ever bought in your life."

Gardom, a member of the legislative committee on auto insurance, said it met 16 times and heard many witnesses to produce a good report which was "ignored and given lip service by the government.

FACADE CHARGED

"All the while, in the wings, the government had this bill ready and, quite frankly, made the committee a facade . . . and that's a pretty punk way to get people on committees.

"Where was the other, the real committee meeting? Where did this bill come from? Where did the insurance people sit?" he damanded.

Gardom also said the provision authorizing the cabinet to create a government insurance scheme on its own initiative was "another exercise in cabinet power the same as Bill 33 last year (authorizing the cabinet to order pulsory arbtiration of any labor dispute).

"It's like making the cabinet a presidium of the supreme soviet," he said.

"If the Socreds want to nationalize the auto insurance industry let's debate it right here and now. This kind of law-making is for the representatives of all the people, not just cabinet."

He said the public was not ready to abandon the tort (lawsuit) system and would be angered when it felt the impact of the prohibition against collision damage suits over $250.

PANIC PILL

"This is just Dr. Peterson's sugar-coated panic pill and once the icing falls off it's going to be a bitter pill for B.C.'s motorists because it's going to cost them thousands of dollars in higher premiums and also give free rein to industry permissiveness," said Gardom.

The same theme was presented by William Hartley (NDP — Yale-Lillooett) who argued for a government-sponsored insurance.

Hartley attacked the Socreds so vehemently he was warned at one point by Speaker William Murray that he would not be allowed to finish his speech if he continued breaking rules of debate.

"No wonder the insurance industry welcomes this legislation with open arms because it uses the compulsion of the state to force the public into contributing to the income of a section of private industry that has been condemned for price fixing and gouging for years," said Hartley.

"The public should also be aware that in the process of being compelled to contribute to the profits of the insurance industry, they are also being compelled to contribute to the campaign funds of the Social Credit party."

ORDERED TO WITHDRAW

When the speaker ordered him to withdraw, Macdonald protested that all MLAs should be free to argue that amendments to the Insurance Act could produce political campaign funds which would be a factor in the costs of car insurance.

When the speaker rejected Macdonald's arguments on Hartley's rights, Opposition Leader Robert Strachan announced the NDP would "accept the speaker's placing of restrictions on this debate but we feel it (Socred party funds) is part of the total package of insurance costs."

Murray remarked that he was not restricting debate, only applying the rules.

Hartley, resuming his speech, demanded to know how J. E. Burns of Toronto, president of the Insurance Bureau of Canada, accompanied by Gerald Cross, former legislative counsel in the attorney-general's department and now a private lawyer retained by the insurance industry, happened to know the legislation would be introduced last Monday.

(Burns flew here and was present with other industry representatives when Peterson introduced the legislation. But he was missing from the group of industry representatives who were in the galleries Friday when the bills got second reading.)

TIPPED OFF

"This is the bill the industry had been asking for and they were obviously tipped off by someone in the government so they could be on hand ready to say 'God Bless Bennett' and to mislead the public as to the alleged increased benefits and reduced costs," said Hartley.

Hartley said it was "immoral" that the motoring public would be compelled to buy policies which would see 40 cents of the premium dollar going to profits for the 188 private auto insurance companies operating in B.C.

Hartley then recalled that Minister without Portfolio Phil Gaglardi first challenged his right to sit on the insurance committee because he was an insurance agent and, after the speaker affirmed his right to serve on the committee, "he called out every time I've made a speech here: 'Are you still selling insurance?'

"Well an odd coincidence happened the day this bill was tabled in the house.

LOSES CONTRACT

"I received a letter from the insurance company with whom I am licensed, cancelling my contract as of April 1 this year.

"This no doubt will make him (Gaglardi) happy and possibly the insurance industry too but it is not going to stop me from advocating government insurance," said Hartley.

Several MLAs shouted "shame" when he revealed his firing and Strachan accused Gaglardi of being "partly responsible" for Hartley's dismissal.

"I think it is absolutely shocking and disgraceful that he has lost his position and his job solely because he is spokesman for his party in the field of auto insurance," exclaimed Gardom.

"I think the company concerned should be named in the house.

"That's not the type of business we want to have in this province," said Gardom.

(Hartley did not name the company which fired him.)

David Stupich (NDP — Nanaimo) said the government decision to exempt insurance companies from reimbursing hospitals and doctors for fees which could be collected from B.C. Hospital Insurance Service and medicare was not a reduction of costs as claimed by Peterson.

"We're not reducing this cost of the insurance business, we're just shifting it to the taxpayers," he said.

Other Liberal and NDP MLAs attacked the bills and several Socred backbenchers supported it before Attorney-General Peterson wound up the debate with rebuttal.

He slammed Hartley for attacking Cantell as "a dedicated and senior civil service" and demanded apology for accusing him of playing politics.

"I not only repudiate the charge but it reflects more on the individual who made the charge than it does on Mr. Cantell," he said.

Peterson said Gardom's request that the legislation be hoisted to next session is a switch on previous criticisms that the government "pigeonholed the Wootton report and now they are criticizing us for bringing in the bill too quickly."

He accused the "Liberal lawyers" of misleading the house about inconveniences and delays in motorists suing in small debts court for collision repairs without having to hire legal advice.

Peterson said serious delays and high costs exist in the present system which required motorists to go to Supreme Court and hire lawyers.

"You may have been speaking for the legal profession here today but I'm speaking for the people of this province," said Peterson over the protests of opposition MLAs.

O.C. SOCCER RESULTS

LONDON (CP)—Soccer results today in Britain:

ENGLISH FA CUP
(Semi-final)

Leicester 1, West Bromwich 0.

ENGLISH LEAGUE
Division I

Arsenal 0, Southamtpon 0.
Burnley 2, Tottenham 2.
Manchester City 3, Stoke 1.
Newcastle 2, Coventry 0.
Queen's Park Rangers 1, Liverpool 2.
West Ham 0, Manchester United 0.
Wolverhampton 0, Leeds 0.

Division II

Aston Villa 0, Derby 1.
Bristol City 1, Hull 1.
Carlisle 1, Crystal Palace 2.
Fulham 0, Oxford 1.
Huddersfield 0, Birmingham 0.
Middlesbrough 0, Cardiff 0.
Portsmouth 4, Charlton 1.
Preston 3, Bury 0.

Division III

Barnsley 2, Tranmere 2.
Luton 2, Leyton Orient 1.
Rotherham 1, Brighton 1.

Division IV

Bradford City 3, Scunthorpe 0.
Chesterfield 1, Brentford 2.
Peterborough 0, Rochdale 1.
Swansea 5, Lincoln 0.

SCOTTISH LEAGUE
Division I

Arbroath 1, St. Johnstone 2.
Clyde 0, Hearts 1.
Dundee 0, Morton 2.
Dunfermline 2, Partick 0.
Falkirk 2, Dundee United 2.
Hibernian 1, Aberdeen 1.
Kilmarnock 2, Airdrieonians 1.
Rangers 2, Raith 1.
St. Mirren 0, Celtic 3.

Division II

Alloa 0, Dumbarton 1.
Berwick 0, Cowdenbeath 4.
Clydebank 2, Stenhousemuir 2.
East Fife 4, East Stirling 2.
Hamilton 2, Ayr United 2.
Montrose 0, Stirling 2.
Stranraer 1, Forfar 0.

IRISH FA CUP
(Semi-finals)

Ards 1, Coleraine 0.
Distillery 1, Glentoran 1.

IRISH LEAGUE
City Cup

Ballymena 3, Crusaders 1.
Bangor 2, Portadown 3

LONDON (CP)—British soccer scores Friday night:

ENGLISH LEAGUE
Division II

Millwall 2, Blackburn 2.

Division III

Hartlepools 1, Bristol R 0.
Oldham 2, Mansfield 2.
Reading 2, Walsall 2.

Division IV

Workington 1, Aldershot 0.
Wrexham 3, Southend 3.

AMATEUR INTERNATIONAL

Scotland 1, England 5.



LAST POST is sounded for former president Eisenhower at West Point, New York, as flag comes to half staff Friday. (AP Wirephoto)

. . . EISENHOWER

Continued from Page 1

been a patient since May.

President Nixon went into the seclusion of his Camp David, Md., retreat but will return Sunday when the body is borne by horse-drawn caisson through the streets of Washington to lie in state beneath the dome of the U.S. Capitol.

Unknown when the Second World War began, Eisenhower rose to command the mightiest armies ever assembled in battle through the invasion of Europe to his personal acceptance of the German surrender.

Elected president in 1952 and again in 1956—the only Republican in this century to win successive terms—Eisenhower, with his warm smile and simple words, brought reassuring confidence to a country beset with cold war crises and won, as just plain "Ike," a place in the hearts of millions.

Stricken by his first heart attack while still in his first term in 1955, Eisenhower survived that and eventually six more before congestive heart failure eroded his iron strength and he slid gently into death at 12:25 p.m. Friday.

His wife of more than half a century, Mamie Doud Eisenhower, was nearby when death came as were most other members of his family.

Nixon, who rushed to Walter Reed Army Hospital after the announcement, proclaimed a day of mourning Monday and ordered the U.S. flag flown at half staff around the world for 30 days.

WILL PAY TRIBUTE

After lying in state in the cathedral for a day, with the public allowed to pay tribute for eight hours, Eisenhower will pass by the White House for the last time Sunday.

His body will be carried to a horse-drawn caisson near the Ellipse, a spot south of the White House, to begin the solemn and measured procession up Constitution Avenue to the Capitol. The riderless horse with cavalry boots reversed in the stirrups—symbol of fallen military leaders since the days of Genghis Khan — will follow the casket.

It will be near sunset Monday, after the sad pageantry of the state funeral, when the body is borne by train out of aging Union Station near the Capitol to begin the long journey back to the Kansas plains.

Burial will be in the chapel of the Eisenhower Centre in Abilene, Kan., built on what was a cornfield in his childhood, within sight of the home he knew long ago.

Accompanying the coffin on the 1,000-mile ride to Kansas will be the general's widow, other members of the family, and a number of government officials.

The family decided no reporters would be allowed to accompany them and the train would not make any scheduled stops.

HATED WAR, POLITICS

Eisenhower reached his greatness in a career in two professions he openly disliked—war and politics.

His mother belonged to a pacifist religious sect and wept when he received his appointment to the U.S. military Academy.

He said once while in the army that he wanted only to see "people in my profession permanently out of a job."

"This damnable thing of war," Eisenhower once called it. And, even in the White House, he admitted he didn't like politics or politicians.

Eisenhower had served as a career army officer for more than a quarter of a century without spectacular success when the Second World War erupted. He led the troops that chased the Germans out of North Africa, then swept into Italy. By late 1943, he had become supreme commander of the Allied forces in Europe.

On an overcast day in June, 1944, his soldiers stormed the shores of France and knifed through Normandy in the D-Day invasion that signalled the end of the war in Europe less than a year later.

Eisenhower was there in the red schoolhouse at Rheims to accept Germany's surrender.

CALLED IKE BACK

Truman made him the army's chief of staff from 1945 to 1948 when he retired and became president of Columbia University. But Truman called him back later as commander of the North Atlantic Treaty Organization (NATO).

In 1952, wresting the Republican nomination from Robert Taft, Eisenhower swept to victory in the presidential election by 6,600,000 votes over Adlai Stevenson, the Democratic candidate.

He won over Stevenson again in 1956 by 9,500,000 votes—a record landslide until Johnson's victory four years ago over Barry Goldwater.

Eisenhower's era as president was pocked with crises, but the U.S. public never lost its confidence in the grandfatherly golfer and leader it loved.

Eisenhower brought an end to the Korean War after pledging in the 1952 election campaign: "I will go to Korea."

He saw the U.S. grow from 48 to 50 states. The man he named as chief justice—Earl Warren—guided the Supreme Court to its historic decision on school desegregation. And Eisenhower sent troops into Little Rock, Ark., to back it up.

CAUGHT IN LIE

But at the same time the Soviet Union crushed a revolt in Hungary. Cuba came under leadership of Fidel Castro. Russia won the race to reach space with Sputnik I. Eisenhower was caught in an embarrassing lie after the U-2 spy plane was downed in Russia, exploding plans for a summit meeting in his last months in office.

Quake Seeress Dies

SPOKANE (AP) — Mrs. Elizabeth Steen, 29-year-old Spokane seeress who had predicted an earthquake for California next month, died Friday.

Doctors said cause of death was a heart attack but that Mrs. Steen had been ill for some time with Collogan's disease. The ailment involves deterioration of the body's connective tissue.

She came to Spokane last November from the San Francisco area. The move here with her husband and children was based on her forecast of an earthquake for the Pacific coast sometime in April.

Mrs. Steen had been the subject of articles in national magazines after predicting Martin Luther King would be shot to death April 6, 1968. He was killed in Memphis, Tenn., last April 4.

Guerrillas Killed

LUANDA, Angola (AFP) — Portuguese forces in Angola killed 15 guerrillas and wounded six others in a series of clashes in the Portuguese West African territory between March 16 and 22, a military communique said here Friday. The government suffered only 11 men wounded, it said, but four civilians were reported killed and one wounded.

NEW! DATSUN 1000



2 or 4-door deluxe sedans

- high-performance 62 HP engine
- top speed 84 MPH
- 35-40 MPG
- 4-on-the-floor
- reclining bucket seats
- windshield washers
- back-up lights
- white wall tires
- factory undercoating
- locking gas cap
- all the extras are standard equipment
- easiest car in the world to park
- built-in 100,000 miles reliability

DATSUN From $1845

DAVID MOTORS LTD.
1101 YATES, AT COOK
PHONE 386-6168
— Growing With Victoria —

SPROING SALE
ALL STOCK REDUCED
UP TO 50%
Guitar Instruction Available
TALISMAN MUSIC CENTRE
939 YATES 384-9222

• *INSIDE CITY HALL* •

Growing Menace Of Parked Cars

By JIM HUME

Ald. Percy Frampton made a valiant bid to halt the "no parking" sign stride on Hillside Avenue last Thursday. In so doing he revealed, without actually saying so, that he travels that road rarely during rush hours.



Hume

With 14,000 cars a day trekking between Douglas and Shelbourne on the Hillside route and more to come since the Simpsons-Sears shopping centre opened — it has long been obvious that curbside cars, parked for hours at a time, were a growing menace.

The record of 31 accidents in 21 months is proof enough that the Victoria traffic department had to make a drastic move. It did on Thursday.

No Parking Areas

Parking is now banned on Hillside between Blackwood and Higgins; on the north side between Doncaster and Shakespeare; on the south side between the same two streets; on the south side between Scott and Shelbourne and west of Scott; on the north side west of Shelbourne and on the north side east of Shelbourne.

And so be it, Ald. Frampton's objections duly recorded, the move was long overdue.

The new restrictions will hurt the three-car owners who can't find enough room to park in their drive-ways. But somehow it's difficult to make that an issue.

A couple of weeks ago one of Vancouver's two daily newspapers picked up an exclusive on the people who might run on the Liberal ticket in the Greater Victoria area in the next provincial election.

At the risk of sounding smug, the Vancouver bombshell stating that Mayors Hugh Curtis, Hugh Stephen, and Ray Bryant and Ald. Ian Stewart, of Victoria were front runners was published in the Times about a year ago.

Up-Dating Picture

Just to up-date our mainland buddies in the writing game (and maybe give them another exclusive a few months from now) Stephen has fallen from favor as a strong politician; Curtis is the up-coming president of the Union of British Columbia Municipalities, is tired of people forecasting his future, and is young enough to have lots of time to wait; Bryant and Stewart are still interested.

And as a bonus, because we know they try hard, look for Speaker William Murray to pop up as a surprise Social Credit candidate for the Victoria seat to be vacated by Public Works Minister W. N. Chant.

With all the forecasts saying Vancouver Island is going to drop into the sea April 4, along with most of the North American Pacific Coast, we may miss the louder explosion due April 10 at Oak Bay High School.

Just in case you haven't noticed April 10 is the date Oak Bay council has set for a public hearing on highrise apartments on the Victoria Riding Club site and a new shopping centre on Foul Bay Road.

Anticipates Event

Of even keener interest to the parties thinking of attending that meeting is the fact that 1925 Foul Bay Road, right on the shopping centre site, is already falling to the wreckers hammer.

Now, now, Mayor Fred Hawes, wouldn't it have been nicer to wait until after the public hearing and the formal, final council decision, before site clearing started?

Or is it regarded as normal to clear a proposed building site prior to both public hearing and the final council motion to rezone property?

Oak Bay isn't alone in putting the cart before the horse.

Victoria holds its preliminary zoning bylaw readings, then calls a public hearing, and then, on the same day, moves final passage of the bylaw.

That's what happened last Thursday when four zoning bylaws were up for final reading. Fortunately, good sense prevailed and two of the four were tabled for further study and decision.

But it doesn't change the rather shaky system which permits people to protest about an hour before a decision is due.

In Saanich they do it the other, and better way. They hold their public hearing, let members of council consider the gripes, and then start the bylaw procedure moving.

Generally speaking Saanich learns from the city. In this case the city can pick up a point or two.

Now that squealing tire drivers can lose five demerit points after conviction maybe the Motor Vehicles Branch will tell us how many points former Highways Minister P. A. Gaglardi lost on his last speeding conviction.

Or didn't you hear that Flying Phil did it again in a couple or so weeks ago in Victoria?

Nothing serious, just a mite fast.

WEATHER SYNOPSIS

The ridge of high pressure over the B.C. coast will shift inland today as a low pressure centre 900 miles southwest of Vancouver Island approaches the province. Cloudiness will increase along the coast tonight with isolated showers on Sunday.

Over the interior skies will become cloudy Sunday afternoon as the moist Pacific air pushes inland.

DOMINION PUBLIC WEATHER OFFICE
9 A.M. FORECASTS
Valid until midnight Sunday

Victoria: Becoming cloudy tonight. Mainly cloudy with a few isolated showers Sunday. Winds light except easterly 15 overnight. Low tonight and high Sunday, 40 and 55.

East Coast: Becoming cloudy tonight. Mainly cloudy with a few isolated showers on Sunday. Winds becoming southeast 15 tonight. Low tonight and high Sunday at Nanaimo, 35 and 55.

West Coast: Becoming cloudy tonight. Cloudy with a few showers on Sunday. Winds becoming southeast 15 this afternoon and shifting to southwest 15 Sunday afternoon. Low tonight and high Sunday at Tofino, 40 and 52; Port Hardy, 38 and 50.

Vancouver: Becoming cloudy tonight. Mainly cloudy with a few isolated showers Sunday. Winds becoming southeast 15 tonight. Low tonight and high Sunday at Vancouver, 40 and 52.

TEMPERATURES YESTERDAY

	Max.	Min.	Prcp.
Victoria	59	39	Nil
Normal	52	40	--
ONE YEAR AGO			
Victoria	49	39	.29
ACROSS THE CONTINENT			
St. John's	42	27	--
Halifax	44	27	--
Montreal	41	35	--
Ottawa	42	35	--
Toronto	46	26	--
Port Arthur	31	1	--
Winnipeg	0	—14	--
Regina	2	—19	--
Saskatoon	2	—17	--
Medicine Hat	19	8	.01
Lethbridge	29	15	.03
Calgary	15	11	.01
Edmonton	10	3	.01
Penticton	61	30	--
Kimberley	59	22	--
Kamloops	64	30	--
Vancouver	55	38	--
New Westminster	38	60	--
Prince Rupert	48	28	--
Prince George	48	27	--
Nanaimo	60	30	--
Whitehorse	34	28	.01
Fort St. John	15	8	.02
Seattle	61	42	--
Portland	73	38	--
San Francisco	63	47	--
Los Angeles	63	55	--
Chicago	51	17	.03
New York	49	41	--

World temperatures based on observations taken at midnight PST: London 36, Rome 43, Berlin 32, Stockholm 25, Madrid 34, Tokyo 46.

U.S. temperatures for Friday: Anchorage 40, 28; Las Vegas 82, 51; Phoenix 88, 50; Washington 58, 44; Honolulu 79, 65; Miami 69, 67; Palm Springs 97, 68.

CITY'S WEATHER RECORD

Sunshine, March	182.8 hrs.
Last March	86.7 hrs.
Normal (30 years)	132.0 hrs.
Sunshine, 1969	353.5 hrs.
Last year	307.4 hrs.
Normal (30 years)	298.7 hrs.
Precip., March	1.92 ins.
Last March	3.12 ins.
Normal (30 years)	1.97 ins.
Precip., 1969	6.13 ins.
Last year	9.86 ins.
Normal (30 years)	9.58 ins.

Sunrise, Sunset Sunday
Sunrise 5:56 Sunset 18:41

Sunrise, Sunset Monday
Sunrise 5:54 Sunset 18:43

TIDES AT VICTORIA
(Pacific Standard Time)

	Time	Ht.	Time	Ht.	Time	Ht.	Time	Ht.
	H.M.	Ft.	H.M.	Ft.	H.M.	Ft.	H.M.	Ft.
29	03.05	7.7	07.30	7.0	10.25	7.0	18.35	2.8
30	02.35	7.5	07.25	6.5	11.25	6.9	19.10	3.0
31	02.25	7.4	07.50	5.7	12.45	6.9	19.40	3.4
1	02.20	7.4	08.15	4.7	13.55	6.9	20.10	4.0
2	02.25	7.6	08.50	3.7	14.55	6.9	20.40	4.7
3	02.45	7.8	09.30	2.7	16.00	6.8	21.20	5.5
4	03.05	8.1	10.15	1.8	17.00	6.8	21.55	6.2

TIDES AT FULFORD HARBOR
(Pacific Standard Time

	Time	Ht.	Time	Ht.	Time	Ht.	Time	Ht.
	H.M.	Ft.	H.M.	Ft.	H.M.	Ft.	H.M.	Ft.
29	08.30	10.3	09.40	7.9	12.50	8.2	20.00	3.6
30	08.55	10.1	09.40	7.3	14.10	8.4	20.45	3.8
31	04.05	10.0	09.50	6.5	15.20	8.6	21.25	4.2
1	04.15	10.0	10.15	5.5	16.10	8.9	22.05	4.8
2	04.25	10.0	10.45	4.4	17.10	9.2	22.40	5.6
3	04.40	10.1	11.15	3.3	18.15	9.5	23.15	6.5
4	05.00	10.2	11.50	2.3	19.10	9.8	.....	.....

The Weather and You

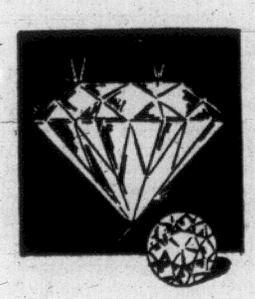
By CARL RIBLET JR.

The Irish are a happy race. Perhaps one reason is that the weather doesn't bother an Irishman very much. He enjoys it, whatever it brings.

Once, on a spring Sunday, I was driven around Phoenix Park in Dublin as a drizzling rain soaked the greenery and washed the faces of the old Georgian houses. It was not a day for walking unless you were an Irishman. At a crosswalk we stopped for a bunch of 20 or 25 teen-age boys who were hiking with a priest. They were boys from an orphanage. Just about every one of those lads had a pleasant grin on his shining wet face as he sang out to us: "Grand day!"

Later, we drove to the place where the Irish kings are buried in County Wicklow. The rain still drizzled down, so we sat in the car and looked at the hundreds of Irishmen who were sightseeing in the ruins, either unaware of the dampness or not at all discomfited by it.

Specializing in Diamonds — Watches & Fine Jewelry



We've Cut the PRICE . . . But Kept the Quality!

A sale price on a Grassie Diamond means that we have bought the gems at better than the prevailing market price—and also that we are taking a much smaller mark-up.

Special Purchase Sale of ¾ Carat Diamonds

Grassie's have good news for discriminating diamond shoppers! Our gem buyer scooped the market on a purchase of fifty-two large ¾ carat diamonds. Though not up to the quality standard of our regular imported stock, each of these stones is of good cut and color, and has all the blazing brilliance and beauty of much more expensive diamonds. They are large enough to make an exciting solitaire setting, or impressively centre a multistone ring (using smaller diamonds from your present jewelry pieces if you wish). Every purchase is covered by a Free Insurance Policy stating size, and appraised value of stone.

Choose your diamond,, Monday, at Grassie's and save 30%! Our reputation as pioneer diamond merchants in British Columbia since 1886 stands behind every diamond we sell.

Regular Value $750.00

WHILE THEY LAST ... $525.00 each

Convenient Budget Terms

You may trade-in your Grassie diamond at either of our Stores, anytime, for 100% value on a more expensive stone.

566 Seymour
685-2271
Vancouver

WM Grassie LTD.

1209 Douglas
385-4431
Victoria

A Name You Can Trust

Open Five Days a Week—Friday until 9:00—Closed Wed

Victoria Daily Times

VICTORIA, B.C., SATURDAY, MARCH 29, 1969 —PAGE 13

Arthur Mayse

Victoria Alderman Ian Stewart speaks with unforked tongue when he tells city council that the province shirks its responsibility toward rehabilitation of its alcoholics. But to present the grant-seeking Salvation Army with this fact instead of a grant for its Harbor Light Centre doesn't make council look too good, either.

Our B.C. government, whatever its faults, at least contributes through the Salvation Army to the care of the down-and-out.

I suggest also that councillors who vetoed the grant have disregarded one applicable truth about Sally Ann's approach to the broke, the hungry and the derelict. In her eyes, the alcoholism that afflicts many of them is incidental to the fact that they are humans in immediate need.



I'm not sure why council should withhold this modest grant from a civic purse that seems elastic enough to accommodate a multitude of other works. Admittedly, the applicant is a religious organization — but surely no other such would grudge it funds from the city with which to carry out Christ's directive!

In any event, since Sally Ann has received no more than a limp handshake from the city, she must look elsewhere for needed funds.

Turning to the 1968 Community Chest statement of funds available for allotment to agencies, I find $30,727 earmarked for the Boy Scouts of Canada. This is a worthy outfit, but one whose presence on the list, let alone the size of its allotment, never ceases to surprise me.

Reduce this figure by $6,000, I suggest. Allot that sum to the Army for its Harbor Light Centre, and the principle upon which the Community Chest is based might be better served.

As for Sally Ann, she would be spared such buck-passings as rewarded her at City Hall this week.

★

To the young, there was no special reason to waste much thought on the old man who passed from one heart attack to another. He had been famous in his time, but that time was long past.

Among many Canadians of middle-age, however, the news that General Eisenhower had died brought a touch of personal sadness. He wasn't one of ours, but he seemed more human, somehow, than most American presidents, and his passing brought back memories of an era.

Churchill was in it, and the second Roosevelt. So was Stalin, and Montgomery of the Eighth Army, who lives on.

Eisenhower goes with a time of continuing crisis in which the British Empire — which predeceased him — and the United States were bound in a single striking force.

Monty was the Commonwealth's military hero, but though we gave him less adulation, we took comfort from the balding American with the easy grin and the stubborn trace of his country's Middle West in his speech.

"I like Ike," the campaign buttons worn in Republican lapels proclaimed. It was a sentiment shared by many on this side of the border during the years when Eisenhower served his country as president during anxious post-war years.

But as a warrior he stood taller, and it is as commnader of the Allied West that he will be best remembered.

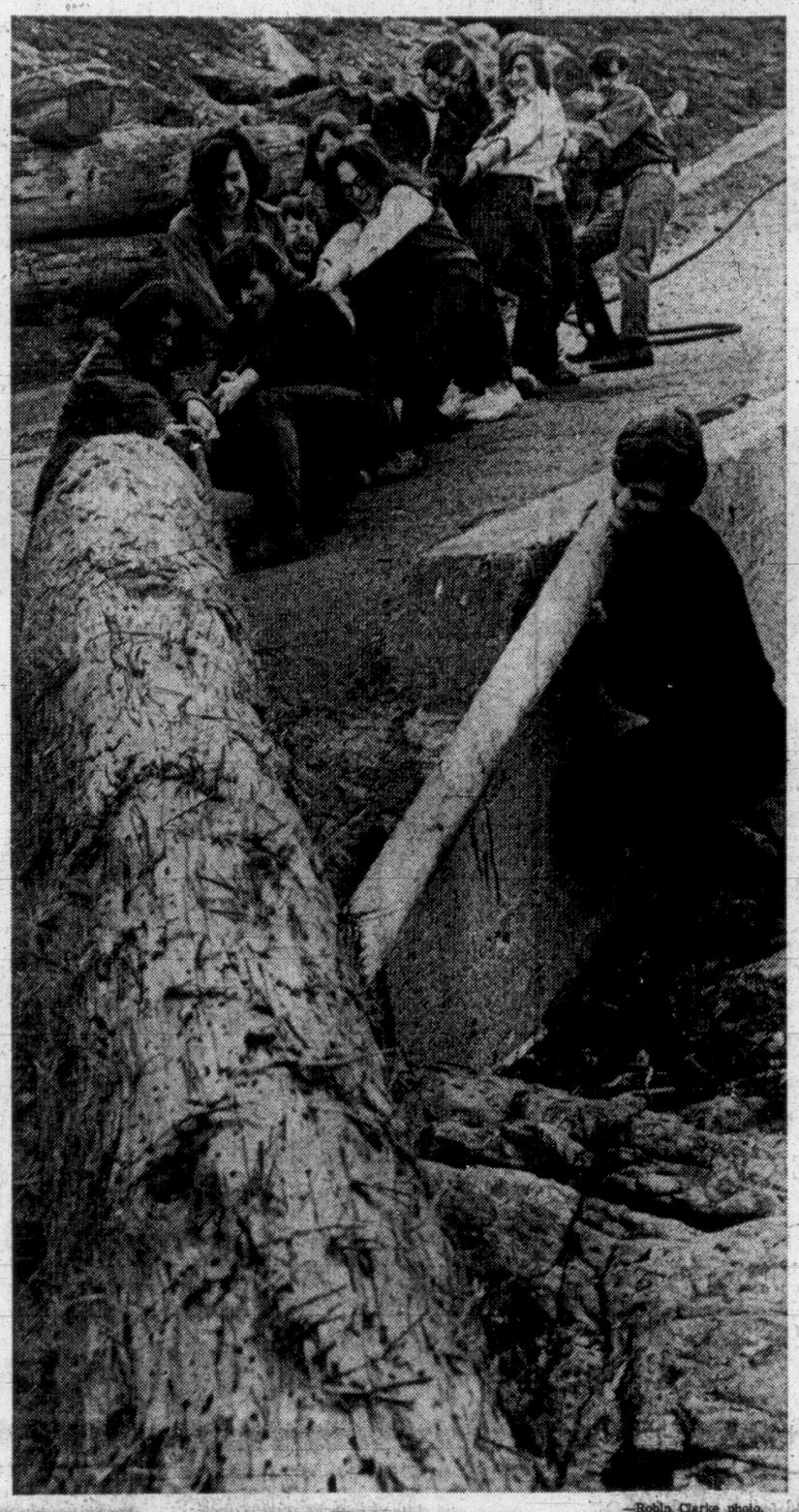
★

On the forenoon of Feb. 25, I watched David Dick of 355 Gorge Road carry his youngest on board a Viscount for the first leg of a journey from which she might not return.

On Sunday night, Florenda Joy will disembark at Patricia Bay with her round trip completed.

After that . . . plenty of rest . . . plus checkups from a Victoria heart specialist . . . speech therapy . . . and finally back to school again.

That's it, except to note that the flowering trees are struggling into bloom at last. Spring didn't seem complete without them!



—Robin Clarke photo.

Battle of the logs begins at Dallas waterfront

Youth Monument Has Roots In Ancient British Shrine

By BOB MITCHELL

Two dozen logs and a little stamina will combine this spring and summer in the construction of a unique monument in Victoria.

Woodhenge, as it is called, will be a log prototype of that ancient and mysterious British shrine, Stonehenge. It will be built virtually cost-free because all the work will be done by volunteers affiliated with the Victoria Youth Council.

Work on the project began today as VYC members met at Clover Point to begin transporting logs from the beach to a vacant lot at Carberry Gardens, more than a mile away.

The land was made available by Bill Scott, a friend of the VYC. Successive Saturdays will see holes dug for the placement of vertical timbers, and, finally, the actual raising of the logs with the help of an A-frame.

CAN JUST LOAF

When completed it will be much more than a simplified model of the Stonehenge: it will serve as an open-air theatre, art gallery, walk-in sculpture, and laboratory for meteorological experiments.

This is probably the way ancient Britons used the Stonehenge. It will also be a spot where you can go to just loaf in tranquillity.

Woodhenge was designed by Bernard Kenny, a technician for the University of Victoria geography department.

Twelve vertical logs arranged in a circle 35 feet in diameter will rise 13 feet from the ground. Their tops will be joined by 12 horizontal logs or lintels 11 feet long.

Vertical timbers will be sunk three feet in the ground, and all logs in the structure will be roughly two feet in diameter.

IN GREAT WORKS

(The 8:13 ratio between horizontal and vertical logs is a universal constant found in nature and in great works of architecture such as the Parthenon in Athems.)

"I saw all those massive logs lying on the beach and I though 'What the heck can we do with them?' " said Kenny.

Soon the logs crystallized in his mind into the Woodhenge, then into an idea for a VYC project.

He deplored the lack of outlets for the energy and talents of young people in Victoria.

"They're told 'go!', but they want to stay in Victoria — can you blame them? — It's a beautiful town.

"What these kids are really doing is searching for values. They're living in a value void, and when you're faced with that situation you can do one of two things: you can either create new values or you can go back to basic values.

BASIC VALUES

"Building something like Woodhenge represents a return to basic values."

Worship of the sun is one of the basic values. Each vertical log in the Woodhenge will be named after a sign of the zodiac, and anyone, no matter when he was born, will be able to relate to the structure.

With help from Dr. E. Harvey Richardson of the Dominion Astrophysical Observatory the VYC will later use parts of the Woodhenge to make a sundial.

Woodhenge is not a new idea. Remnants of 30 log structures thought to be prototypes of Stonehenge have been discovered in southern England. They were apparently built with logs that floated across the Atlantic Ocean from North America somewhere between 10,000 and 3,000 B.C., Kenny said.

"If they were able to lift those heavy logs without any mechanized equipment then there's no reason why we can't do it on a smaller scale."

Church Split Looms In Sunday Sport Vote

Petitions Likely In City Theatres

A campaign for Sunday paid-admission sports and movies is considered a certainty in Victoria this year.

And it appeared likely the issue will split some local church groups.

The stage was set for the controversy in the B.C. legislature Friday when a bill to permit Sunday sport and entertainment was given final reading.

When the bill was introduced Mayor Hugh Stephen of Victoria said he favored an open vote in December. He said the question would be broached to a council committee and then to full council.

Although Greater Victoria Sports Council spokesmen were not available today, sporting circles generally predicted a campaign for a yes vote.

Hockey, baseball, football and soccer games are common now on Sundays but with a silver collection only.

Two local movie managers, Jack Armstrong of the Odeon group and Martin Cave of Famous Players, both said it is almost certain their companies will take part in a drive for Sunday movies.

Both said that in Vancouver, where movies have been legal on Sundays for years (Vancouver has its own charter and did not require to wait for the bill amending the Municipal Act), the experience has been good.

Sunday movies have proven popular and have been well attended. Theatres in Vancouver, when a similar controversy was rampant there, gathered petitions from theatre-goers.

They were instrumental in obtaining a yes-vote in excess of 60 per cent, which will be required by law here.

It is in church circles that experience has shown the hard core opposition is centred — but some Victoria churchmen today indicated a liberal outlook unknown a few years ago.

Canon Grahame Baker, chairman of the Greater Victoria Council of Churches, said today, "I imagine there will be a strong reaction. There is such a wide range of opinion."

He could not predict the strength of opposition at this time.

But speaking personally, he said, "If a person worships on the Sabbath and then finds recreation, this is fine."



REV. GRAHAME BAKER
. . . not personally opposed

Avoid Making People Work

He added he believed there is nothing wrong in Sunday sports but every attempt should be made to avoid making people work on Sunday.

Dan Webster, chairman of the local committee of the Christian Businessmen's International, was staunchly against any commercialism on Sunday. He thought his organization should take a firm position for a no-vote.

He said he believed Frank Hunter, long-time city clerk in Victoria and recent political candidate, "would be able to give us good leadership."

Hunter said he would be willing to work for such a campaign.

"I'm definitely against it. We should recognize the Sabbath for what it is. An open Sunday in sports and entertainment will only contribute to our degredation."

The new bishop of the Anglican diocese of British Columbia (Vancouver Island and the Islands) Bishop John Ogle Anderson said he personally would not oppose relaxation of Sunday blue laws.

"You can't legislate people into church," he said, speaking from Winnipeg.

"We have Sunday sport and Sunday movies in Manitoba and I see no objection to them. Certainly they haven't affected church attendance.

"People who want to go to church will go regardless — and they may see a game or a show before or after.

"Why should people be able to attend symphony concerts on a Sunday afternoon, when film fans are denied their kind of entertainment?"

(In Victoria, civic authorities have for years been looking the other way while symphony concerts charged admissions contrary to existing legislation.)

"Does this imply that music is more sacred than the film? Surely this is a matter of individual taste," said the bishop.

"Then there is the question of social discrimination.

"People with money can get Sunday sport any time they want it—skiing in the mountains, golfing, horse-riding. Who is to say that golfing or horse-riding are more sacred than watching a baseball game?

"Some say commercial sport means employing people on Sundays. But surely people are employed at golf clubs, skiing lodges, hotels and horse-riding academies."

Rev. John Moore, minister of Central Baptist Church, Victoria, and recently minister of the famous Tent Hall in Glasgow, said:

"We would certainly oppose Sunday sport and Sunday shows. Unfortunately the desire for these things is evidence of the secularization of society today and the secularization of Sunday.

"It is very regrettable that people feel they cannot go without being amused one day a week."

FLAGS DIP FOR IKE

Flags on all British Columbia government buildings will fly at half staff Monday in honor of former president Dwight D. Eisenhower.

Premier Bennett said:

"He was a great man in fighting for the defence of the free world and a great man for peace as well. . . .

" 'I Like Ike' was not just a slogan; it was really genuine and from the heart, irrespective of party."

PCB Ruling May Unravel Controversy

By ROGER STONEBANKS

A major sewage disposal application may prove to be the key to unravelling the sewage disposal controversy.

Earlier this week, after a policy statement was issued by the Pollution Control Board, Saanich Mayor Hugh Curtis said he is "quite confident" local municialities can dump raw sewage into the sea off beaches not declared a recreational area.

But Health Minister Ralph Loffmark, whose department issues certificates for disposal, said Greater Victoria will have to plan primary treatment plants and no increase in the amount of raw sewage will be permitted in fresh or salt water between Campbell River and Sooke.

MACAULAY POINT

The issue has boiled down to whether the sewage should run through a treatment plant prior to disposal, or whether comminution (shredding) and disposal, at a good depth and length and with tidal action, will acieve the same result.

The issue should be solved, or at least indications given, when the Pollution Control Board makes a ruling on a four-month-old application by the Capital Regional District for extension and rebuilding of Macaulay Point outfall in Esquimalt.

There has been no word from the PCB since the application was made last Nov. 29.

The district, responsible for a new system of trunk sewers and outfalls, wants to extend the Macaulay outfall from the beach to 4,800 feet from shore. No treatment plant was included in the application.

The city of Victoria earlier applied to extend its Clover Point outfall to 1,200 feet, again with comminution but no treatment plant.

But city engineer James Garnett said it was not proposed to do the work until next year, there would be more tidal studies in the spring and the PCB was not holding up the 15-month-old application.

★

POLLUTION POLICY

A declaration of pollution control policy, based on the consensus of the restructured British Columbia Pollution Control Board, issued by F. S. McKinnon, chairman of the board, includes these points:

1. That discharge of untreated domestic sewage to enclosed or confined bodies of salt water be prohibited where there is any doubt as to the adequacy of the flushing effect of the tide.

2. That the discharge of untreated domestic sewage to any body of fresh water such as a lake, a river, or a tributary to a river, be prohibited.

3. That, regardless of the flushing action or assimilative capacity of salt water bodies, the discharge of untreated domestic sewage be prohibited in any area designated by order as a recreational water or beach area.

4. That, insofar as health matters are concerned, the health department is to set quality standards of the receiving waters to protect the public health and the Pollution Control Branch will ensure that any permit issued contains prescribed effluent standards to ensure compliance with the health department standards.

5. That, where a sampling program is to be undertaken in any area where there is a matter of health significance, it shall be deemed expedient that such a program shall undertake to co-ordinate the respective interests of the health department and the Pollution Control Branch in a single joint effort.

These policy declarations are carried out through the issue of control permits. Regulations governing procedures are summarized to encourage a better public understanding of the responsibilities involved.

● As already stated, under the Pollution Control Act it is necessary that a permit be obtained to discharge waste. The details of the procedure to be followed in obtaining a permit are set out in the regulations pertaining to the Act.



F. S. McKINNON
. . . chairman

● These regulations require that, upon receipt of an application, the director of pollution control forward copies to the various government departments such as health, water resources and recreation and conservation, which are directly concerned in pollution control activities. This requirement has been established to ensure that the interests of these agencies on behalf of the public are coordinated in any permit issued.

● It is the responsibility of the Pollution Control Board to incorporate the various control requirements into a single permit. Health determines the water quality standards which must be met from a health standpoint. Recreation and conservation prescribe standards for fish, wildlife and recreation. These examples serve to indicate the individual responsibilities of affected departments and agencies.

● The regulations also provide that any person who considers his rights would be affected by either the issuance or non-issuance of a permit may, within 30 days, present objections to the director of pollution control.

Ask The Times

Q. Could you tell me where I might obtain a list of girls' private schools in British Columbia.—E. E.

A. The reference of the Victoria Public Library has a complete list. If you would prefer a list in pamphlet form this could probably be forwarded by the president of the Independent Schools' Association of British Columbia. His address is: D. Harker, St. George's School, 3954 West 28th Avenue, Vancouver 8.

SUIT CLIMATE, CONDITIONS

Made-to-Order Animals Due

By HUMPHRY DAVY

Man will create animals which don't exist today, within 10 years.

The prediction was made Friday by Dr. Ian McTaggart Cowan, dean of graduate studies, University of British Columbia, at the annual convention of the Northwest Wildlife Society meeting at the Provincial Museum.

Cowan, one of the world's leading wildlife biologists, said the new animals might not look much different but they will have different capabilities.

As an example, he said, Canada would be interested in creating a meat-producing animal which could withstand the rugged climate of the north.

★ ★ ★

"At present, the cariboo is one such animal," he said, "but a far better type might be brought into being by modifying some of the existing animals we have learned to live with."

New animals would be created by grafting genes to the chromosomes of other animals, he said.

Biochemists had reached the stage where they understood how genes worked, but the mechanics or practical application of using them to create animals had yet to be determined, he said.

"In 10 years they will have found the solution," he stated.

Cowan raised the question of creating animals in stressing the need to preserve rare and vanishing forms of wildlife.

★ ★ ★

Vancouver Island and islands along the B.C. coast had 49 species and sub-species of animals which were not to be found elsewhere in North America, he said.

"It's our responsibility to see that these animals survive."

Some of the animals listed as unique to B.C. coast islands were the Queen Charlotte deer, a species of woodpecker, a weasel, a marmot, about 10 kinds of white-footed mice and a number of shrews.

The Vancouver Island wolf, wolverine, marmot and the peregrine falcon in the Queen Charlotte Islands were endangered or rare animals, he said.

$4,000 FIRE DAMAGE; OWNERS ON MAINLAND

A fire on the upper floor of a two-storey home in Esquimalt caused an estimated $4,000 damage Friday night.

Occupants of the house, Mr. and Mrs. William Plater, 931 Old Esquimalt Rd., were in Vancouver when the blaze occurred.

Esquimalt fire department is investigating.

• THIS WEEK •

NBC Creates New James Dean

By AL FORREST

This week NBC unveiled Along Came Bronson, a feature movie that serves as the pilot for a new fall series.

Bronson is a young man who quits his job to roar around the United States on his motorcycle looking for the meaning of life.

Apparently the meaning of life is riding a faster motorcycle, because it eludes him.

In any case, the movie was only mildly interesting and the series promises to be a bore.

On assumes that the planning sessions went something like this:

"This new fall series . . . we need some outdoor action thing with cars or something. You know . . . like Route 66."

"Yeah, but let's change it a bit. No sports car. Let's take our hero . . . what's his name? . . . Bronson? Right. Put Bronson on a motorcycle."

"Hey, I'm getting something. Let's have him roam the country . . . you know . . . a western on wheels. . . ."

"Great! Great! And he rescues beautiful maidens. . . ."

". . . Only they're Hippie types, right? They've got lots of hair and hang-ups."

"But Bronson can't get married. That slows it down too much."

"Hey, I'm getting something. He rescues the girl and then rides off into the sunset alone."

"At the end instead of kissing the girl, he kisses the motorcycle?"

"Exactly. That cycle means more to him than. . . ."

"I was kidding. . . ."

"I'm not. It doesn't sing to me unless he's in love with that cycle."

"Okay, he's in love, he's in love. The important thing is what sort of man is Bronson? Hell's Angels? Rock Hudson? Jerry Lewis?"

"I'm getting something. He's a lonely kid with deep problems. . . ."

". . . in love with his motorcycle. . . ."

". . . with deep problems and he mumbles in an appealing sort of way . . ."

". . . just a minute . . ."

". . . all quiet and shy. . . ."

". . . hold it Fred . . ."

". . . shy but deep down tough but he talks with his head down . . ."

". . . no you don't, Fred. . . ."

". . . with his head down and his eyes half-shut but he's hell on wheels and everybody loves him and . . ."

"You can't do it, Fred. Nobody will buy the resurrection of James Dean."

Michael Parks . . . Dean . . . I

"Let it happen to me . . . like the way it's talking to me, Fred . . ."

"It's a natural . . . the cycle . . . the loneliness . . ."

"But his hang-ups. . . ."

"So he loves his motorcycle . . ."

"(mutters) Boy gets cycle, loses cycle, gets cycle . . ."

"Well, everybody's got to love somebody."

●

Henry Fonda stars in Advise and Consent, a feature movie about the great game of politics, at 9 p.m. tonight on Channel 12. It's a fairly good portrayal of the gripping best-selling novel.

●

SUNDAY EDITION — At 4:30 p.m. Sunday, Channel 5 repeats it hour-long documentary of folk singer **Peter Seeger** . . . At 6:30 p.m. Channel 9 offers **Carol White** in Cathy Come Home, an excellent drama of poverty in urban England . . . The CBC at 10 p.m. presents The Choice, starring **Melvyn Douglas** in a drama about the ethics of heart transplants.

Guest Maestro For Program Of Slavic Music

The beauty of Slavonic music interpreted by a Slavic conductor, adds still another fresh experience to a fine season for Victoria Symphony goers.

Sunday's and Monday's concerts at the Royal Theatre will bring the 1968-69 series to an end on what will no doubt prove to be an exciting level.

Prominent Cechoslovakia conductor, Dr. Otakar Trhlik will be on the podium.

The orchestra under Dr. Trhlik will perform Dvorak's Symphony No. 8 and Smetana's lyrical From Bohemia's Woods and Fields.

Programmed also is the ever-popular "Unfinished" Symphony of Schubert.

Dr. Trhlik has been noted in Europe for his sense of style, the strength of his rhythms and sensitive details of his interpretations. He is said to display typical features of the Czech art of conducting.

While Dr. Trhlik is in Victoria, the Victoria Symphony's musical director and conductor, Laszlo Gati, is conducting concerts in Prague.

Sunday's concert begins at 3 and Monday's at 8:30 p.m.



KNOWN across Canada for his talent as a comedian, Victoria-born John Sparks returns to the home stage next week when he will star with Vancouver's Linda Sorenson in the RPA production, The Owl and the Pussy Cat. Like its famous antecedent, The Four-Poster, the comedy has only two characters and has been greeted as hilarious by critics wherever it has been performed. John Sparks began his acting career with the Victoria Theatre Guild as a 10-year-old, later was an oustanding member of the University of B.C. Players' Club, an organization with which he toured the province on many occasions. A professional actor, he has appeared on CBC television shows and with major Vancouver pro organizations as well as with theatre companies in Eastern Canada.



Gail lends charm and ability.

City Dance Star Joins Touring Show

The Breath of Scotland was accompanied by a bright glint of sunshine from Victoria, Friday, when the touring variety show played the Queen Elizabeth Theatre in Vancouver.

Victoria's Senior Amateur Canadian Champion Highland dancer, Gail Bamford, accompanied by Pacific International professional champion piper, Jamie Troy, appeared with the show and will again Monday when Breath of Scotland comes to McPherson Playhouse.

Famed Scottish performers Alec Finlay, Will Starr, Dennis Clancy and Sheena Andrew are featured with the touring group.

IN CAST

Among the cast there is also George Hill, a musical entertainer who features the guitar and banjo in his act, and teen-aged Linda Scott, a bright new talent who is already a known radio and television personality in Scotland.

Charming Gail Bamford is a Grade 11 Oak Bay Secondary School student who, although she holds a long list of Highland dance championships going back to her preteen years, confesses that she is pure Sassenach.

EIGHT YEARS

She has been dancing for eight years as a pupil of the Adeline Duncan Dance Studio.

Besides the Canadian Senior Amateur Championship which she won at the Canadian National Exhibition in Toronto, Gail has won the Dominion Championship at Halifax and the Western North American Open and Western Canada titles.

In the immediate future Gail hopes to go to Scotland in July with her eyes on the world championship. She also expects to compete again for the Canadian championship in Toronto in August.

It is her intention to pursue dancing as a career by opening a studio of her own when she has finished formal schooling.

Curtain time for Breath of Scotland, Monday, is 8:30 p.m.

Edmonton's Citadel Has Come a Long Way

EDMONTON (CP) — Edmonton's Citadel Theatre has come a long way in four years —from an abandoned Salvation Army building to a paid-up subscription list of 4,000 and an annual budget of $193,000.

Now it's branching out with a mobile unit known as Citadel on Wheels to bring the theatre to students in schools throughout Edmonton and elsewhere. In January, four actors piled into the vehicle and travelled 60 miles in sub-zero weather to the Hobbema Indian reserve to put on a performance at the Ermine Skin grade school there.

Current spark-plug at the Citadel is Sean Mulcahy, widely known for his work in theatres and the CBC, who took over last October as artistic director. He speaks almost daily to various Edmonton groups, lectures from time to time at the University of Alberta and cracks a strong whip in his production of Citadel plays.

Citadel Theatre was the brain child of Edmonton lawyer Joseph H. Shoctor.

The curtains opened late in 1965 before 277 filled seats, and the 1965-66 season saw 25,000 attend eight plays which had runs of three weeks each.

NOW . . . Lights Bother Ducks

By RUSSELL FREETHY

Last Friday night at Esquimalt Senior Secondary School, **Mother Tucker's Yellow Duck** was the featured group for a very successful POET sponsored dance, and they were well received by the enthusiastic audience. Their entire performance would have been flawless, had it not been for several power failures caused by the light show overloading the school's inadequate stage circuitry. Most unfortunately, two of these disturbances happened during the group's own hits, One Ring Jane and I.



Freethy

This, as any musician knows, can cause the rest of the show to suffer, for the performer is then acutely aware of his complete dependence on electricity.

●

Mother Tucker's, not surprisingly, were easily able to overcome this dilemma, and carried themselves through the remainder of the energetic sets with their usual exuberance.

The first set opened with Green Grass of Home and One Ring Jane, and included a unique arrangement of Spooky (an unusual number for the group), the standard Get Out of My Life Woman, and several others.

The second set was built into an extensive jammed excursion around For What It's Worth, complete with a few lines of Jezebel done up by Roger. A thirty-minute session like this is rarely attempted by even the devisive Duck. A splendid, singular set!

MTYD really get their heads onto some good things while performing. With their excruciatingly exalting effects, they entice the audience into doing their own individual things while they listen to this fascinating five-man band.

●

The Duck are leaving in April for Toronto, where they will play The Rock Pile on the same bill with the Butterfield Blues Band. Cliff Moore, the group's manager, is hoping for a booking into New York's Electric Circus while they are back east.

With One Ring Jane a national hit and getting some exposure in Europe, it is quite possible that Mother Tucker's Yellow Duck will be yet another Canadian group to break out into the international music scene.

Bob Dylan once remarked: Some people say that I am a poet — Tim Hardin is a poet.

The Way It Is incorporated an interviewed recording-session with Tim Hardin into last Sunday's show; and, via videotape, displayed to us a partial picture of a true artist.

●

Hardin's songs are deeply personal, and he sings them out on the edge of heartbreak. You can feel this poet's perceptions of a world that is all too hauntingly real. His poetry has been available on Verbe Forecast. He now records for Columbia.

The Collectors' Grass and Wild Strawberries album has been getting a good deal of coverage by New York FM stations. This has tied in nicely with their appearances in the Filmore East where the crowds have been really digging what the group is putting out.

These Eyes, the recent Canadian single-success for the Guess Who, is really breaking for the boys below the forty-ninth. RCA is giving the record a push and several stateside tours are in the offing for the group.

A most solid set of compelling blues is Cotton In Your Ears (Verve-Forecast FTS 3060). Hert, The James Cotton Blues Band plays with much meaningful feeling, but always keeps it under control.

●

Cotton's singing is excellent, and Luther Tucker steps out in two fine vocals of his own. The best track, and they are all good, is Motorized Blues.

With American acts not quite making it with European audiences, I wonder what sort of reception Frank Zappa and his Mothers will get when they land in England next month. They will be in Vancouver again this summer.

If you dig the "blues" as they are being put down by the British these days make it to the Agrodome in Vancouver on Good Friday and see three of England's "blues-powerhouses" explode in an exciting burst of energy and sound.

●

Deep Purple, John Mayall and Jeff Beck will be appearing on the same show. Deep Purple will blast you back into your seats; Mayall will coaxingly draw you forward and out of yourself; and Beck will literally bend your mind and body.

Why not make a weekend of it and stay over for Saturday night's show in the Pacific Coliseum with Canned Heat and the Grassroots.

Wow! What a wicked weekend!



IT IS SPRING TIME at RUDY'S PET PARK at DURRANCE RD.

Bottle Feed Baby Animals

NEW ARRIVAL almost EVERY WEEK

Wanted To Buy

Paintings and Watercolours by early Canadian artists, particularly MORRICE, CULLEN, SUZOR-COTE, GAGNON, TOM TOMPSON, GROUP OF SEVEN, EMILY CARR. Will pay your price for items of interest.

Victoria Press, Box 614, or phone 386-2676

HOTEL DOUGLAS

LUNCH IS FUN WHEN YOU JOIN THE CREW IN THE BOUNTY ROOM

KING'S KITCHEN

Victoria's Original Chinese Food — Home Delivery

384-4323

808 YATES STREET

CRYSTAL GARDEN

PUBLIC SWIMMING

SUNDAY
2:00 - 5:00—PUBLIC
7:00 - 9:00—PUBLIC

MONDAY
12:00 - 1:00—Adults Only
1:15 - 3:15—Housewives
3:15 - 5:00—PUBLIC

The McPherson Playhouse

COMING EVENTS

Box Office—10 a.m.

386-6121

Tonight—8:30 p.m.
Tartuffe

Mar. 30: 2:30 p.m.
Greater Victoria Schools Orchestra

Mar. 31: 8:30 p.m.
Breath of Scotland

Apr. 3-5, 8-12, 8:30 p.m.
The Owl and The Pussycat

DANCING SATURDAYS

In the fire-lit Seaview Room to the smooth rhythms of George Kraeling's famous 6-pce. orchestra—instrumentalist, 8:45 - 9:30; dancing, 9:30 - 12:30 a.m.

McMorran's Cordova Bay Ltd. TABLE RES., 658-5224

FAMILY DINING at REASONABLE PRICES Is Yours At The Peacock Restaurant

(1407 Government at Johnson)

Weekend Special Sat. and Sun.
Roast Beef with all the trimmings. Soup, Rolls, Dessert and Beverage. $1.55

★ Delicious Full Course Meals.
★ HALF ORDERS Available for CHILDREN
★ CHINESE MENU AVAILABLE

HOURS: Open Daily 7:00 a.m. - 12:00 Midnight
Friday and Saturday 7:00 a.m. - 1:00
Sunday, 8:00 a.m. to 9:00 p.m.

ALL-COLOUR FILM TRAVELTALE

World Adventure Tours Presents

PHILIPPINE ISLANDS

Narrated by Russ Potter—In Person
Visit "The Pearls Of The Orient," including Manila, Corregidor, Taal Volcano, Bataan, Cebu and Others.

McPherson Playhouse

Two Shows: 6:00 - 8:30 p.m.

MONDAY, APRIL 7

Res.: $2.25, $1.75; Students, $1.25
At Theatre. Phone: 386-6121

DANCING NIGHTLY AT

The Old Forge

Strathcona Hotel, Douglas and Courtney Streets

Douglas and Courtney — Reservations 383-9913

Featuring: "THE FOUNDRY BRASS"

Don't Forget TALENT NIGHT Every Wed. at 9 p.m.

DINNER DANCE Saturday Nights, 7 p.m. "Hip of Beef" Buffet $3.00 extra

FRIDAY AND SATURDAY IN THE ORE ROOM
"THE ELECTRIC CIRCUS"
Closed Mondays

A GO GO

Situated at 1206 Wharf Street

presents

"THE PEPPERMINT CYRCLE"

Friday —9 - 2
Saturday —9 - 3

Reservations Advisable

386-9573 479-3916

ESQUIMALT SPORTS CENTRE

ICE SKATING SUNDAY

1:30 P.M.
VIHL HOCKEY FINALS

PUBLIC SKATING 8:15 to 10 p.m.

PLAN TO ATTEND BIG OPENING ROLLER SKATING SUNDAY, APRIL 13

THE RED LION INN

Ken G. Hole, Innkeeper

Presents

BARRY NICCOLLS

with a completely NEW SHOW

9:30 Twice Nightly 12:30

Irv Lang Quartet

Reservations: 385-3366

THE EMPRESS ROOM

PRESENTS

Direct from New York

Anita de Palma

Exciting Latin Singer

2 SHOWS NIGHTLY

CONTINENTAL BUFFET every THURSDAY

No Cover Charge Monday thru Thursday

Reservations — 384-8111



9 and 11 P.M.
Dinner from 6 P.M.

Dancing 8 P.M. to MUSIC OF BROTHERS FORBES

U-VIC THEATRE

Presents Moliere's

TARTUFFE or: The IMPOSTER

8:30 P.M.

McPHERSON PLAYHOUSE

March 29

Tickets: 3.00, 2.50, 2.00, 1.00

For Information Call 386-6121

czech othakar trhlik

. . . for an exciting musical experience. The noted Czechoslovakian conductor, Dr. Trhlik, will conduct the Victoria Symphony Orchestra at the

Royal Theatre, March 30, 31

Czech the dates now! Sunday, March 30, 3 p.m., Monday, March 31, 8:30 p.m. You'll enjoy Schubert's Unfinished, Dvorak's Symphony No. 4 in G, and Smetana's "From Bohemia's Woods and Fields." Learn why the international critics say he's outstanding.

Tickets now at Eaton's Box Office, 382-7141, Local 313.

DIRECT FROM MOSCOW!!!
ONCE AGAIN A SUPERLATIVE PRODUCTION FROM THE U.S.S.R.
VICTORIA MEMORIAL ARENA

Sat., April 26 at 8:30

Company of 110 ARTISTS



Russian Festival of Dance, Music & Songs

★ Adagio Team of Classic Acrobats
★ Star Soloists of the Leningrad-Kirov Ballet
★ The Enchanting Puppet Theatre
★ Basso Profundo, Soloist of the Leningrad Kirov Academis Theatre
★ Balalaika Virtuoso
★ "The Fernandel of the U.S.S.R." and as the feature attraction

THE FAMOUS PIATNITSKY ENSEMBLE

4.50, 4.00, 3.50, 2.00



"Lovely folk songs, enchanting music, and spectacular dances." "Better than the Moiseyev."

TICKETS AT FAMOUS ARTISTS BOX OFFICE, KENTS LIMITED— 742 FORT STREET 384-2941